ESTABLISHED 1919
THE ABERDEEN-ANGUS JOURNAL
DEDICATED EXCLUSIVELY TO THE IMPROVEMENT OF THE WORLD'S GREATEST BEEF BREED
DECEMBER 1948
Seasons Greetings '48 '49

Gary John Spitzer

Little Gary is gone—and we shall always miss him. Yet, we shall always have to thank God for the time He permitted us to have the grand little fellow with us. Little Gary was all for which we lived and worked—and now, we shall strive to work harder, not to forget him but to keep him living always in our minds and hearts.

We cannot help but express to his and our many friends our appreciation for their oft expressed concern over his condition during his illness and their always kind wishes for his recovery, which was not to be.

ARNOLD J. and SARAH ANN SPITZER.
J. GARRETT and MARIE TOLAN
JOHN TOLAN

ELLERSLIE

We take real pleasure in extending to all Aberdeen-Angus breeders

Sincere Seasonal Greetings

We also want to express our most hearty appreciation to all those who were in attendance at our October 26th Sale—and to especially thank bidders and buyers. It is our earnest hope that every animal purchased will prove wholly satisfactory—and if they fail to meet with your expectations, we shall be pleased to have you advise us.

Especially Pleased are we over the Average of $4,363 on the Calves by→

1948 International

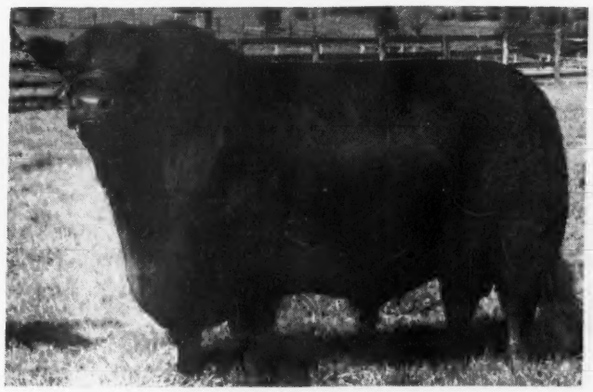

Grand Champion

Prince Sunbeam 249th

The $60,000.00 investment, that we feel is already showing a very good return. We have no regrets in having purchased this great son of PRINCE SUNBEAM 100th.

Whenever you are in the vicinity of Charlottesville, Virginia, plan to visit the farm and see the herd—we usually have some cattle to sell and always expect to have many to show to you.

YOU ARE ALWAYS MOST WELCOME.

• • •

MR. and MRS. R. H. SCHLESINGER
Owners

ELLERSLIE

B. A. RUCKER, Jr.
Manager

P. O. Box 831, Charlottesville, Virginia

Lakewood

. . . . . "THE BALANCED HERD"

Two Great Young Sons of

Prince Sunbeam 19th

Now in Service

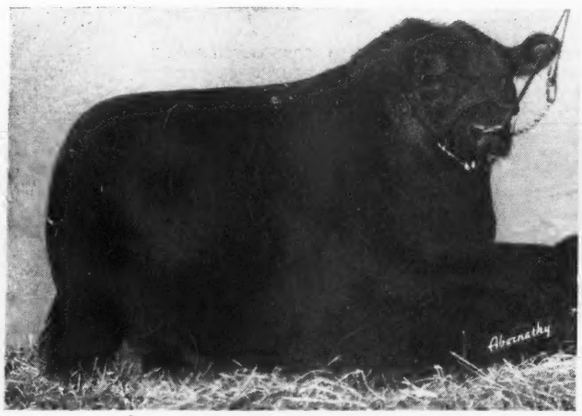

Prince Lakewood 10th

His dam is a Miss Burgess daughter of REVELATION 11th by the International Grand Champion, REVOLUTION 7th.

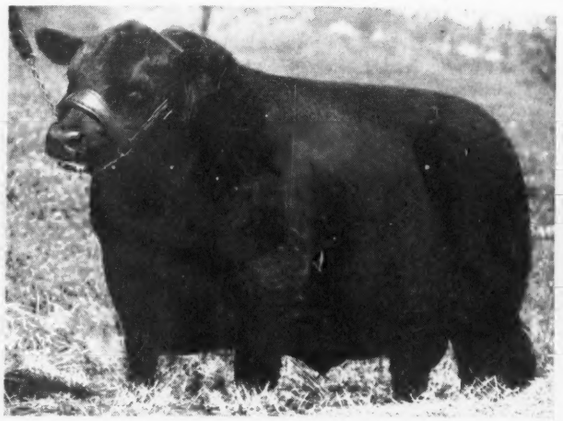

Prince Lakewood 25th

His dam is a Blackcap Empress by a half brother to the International Grand Champion, BLACKCAP BESSIE 23d of PAGE.

This pair of Young Bulls are the TYPE we are producing—they have the STYLE and the QUALITY of their great sire and their wonderful dams. In service with the impressive PRINCE ERIC of SUNBEAM and PRINCE SUNBEAM 28th—they will have a real chance to sire top cattle—and we intend to give them that chance. Watch for heifers bred to them in our coming sale, catalogs for which can be procured by writing us at an early date.

Best of the Season's Greetings

LAKEWOOD FARM

L. L. O'BRYAN, *Owner*
DON SCHMIDT, *Superintendent*

MUKWONAGO, WISCONSIN
"77 Miles North of Chicago"

Raona Farms

HOME of the BREED BUILDERS
on ROUTE M-47-
WILLIAMSTON — MICHIGAN

Greetings of the Season

And Best Wishes for the New Year

Aberdeen-Angus breeders everywhere enjoyed a year of breed prosperity—prices were good, demand in excess of supply—and more and more we find that the good ones are the ones that pay the premiums. It is the wish of RAONA FARMS that another year as good is in store for us—and we think that if we continue to breed the right kind, our breed will go forward.

■ ■ ■

Our 1948 Calves—

Every year we try to improve at RAONA—we market a few of the females that don't seem to produce the kind of calves we want—we sell others commercially. We make a practice of steering many Bull calves—and we offer them to 4-H members, or feed them out ourselves. The 1948 calves are real evidence that constant culling pays—the calves are better—more uniform and we like to think the kind that makes "BREED BUILDERS."

The Breed Builders Carry on—

Come to RAONA—see what the "BREED BUILDERS" are doing—see the calves and our great battery of herd Bulls. We are planning to have a sale in June of '49 and you may be sure that the consignment will be an improvement over the offering made in 1947—and that was considered tops by many who were present. Watch the JOURNAL for complete details.

Visitors are always welcome at Raona Farms

RALPH and ONA B. WADLEY, owners
930 Roxburg Road
EAST LANSING, MICHIGAN

RAY SMITH, manager
R. F. D.
WILLIAMSTON, MICHIGAN

WILDWOOD FARMS

Season's Greetings

It is a real pleasure to extend Season's Greetings for a most pleasant Holiday and our most sincere wish for another profitable year for 1949.

Wildwood Breeding Stock

You'll find Wildwood breeding stock all over the land—and you'll find the owners of WILDWOOD stock most enthusiastic about the way they produce the sale toppers and show ring winners for you. That comes from a great foundation and the continued use of top notch breeding bulls.

Come to Wildwood in 1949

You need not buy a hoof—but if you are in need of a few choice replacement Females or a well bred young Bull, the chances of finding what you want here at WILDWOOD is really very good. You know what we have—how long we have been in business and what our cattle do for others. You can't go wrong at WILDWOOD.

W. E. SCRIPPS, Owner SIDNEY SMITH, Manager

Lake Orion - Michigan

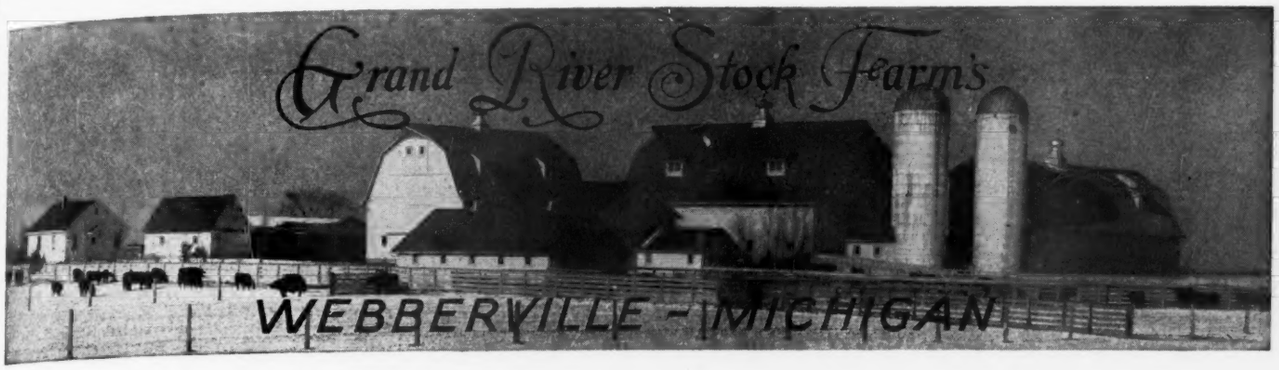

"The Home of the Phenomenal Bardoliers"

Wishes you

A Merry Christmas

and a

Happy and Prosperous New Year

You will be Welcome at Grand River

J. J. HENDREN, Owner
Fowlerville, Michigan

DONALD TRANGE, Manager
Webberville, Michigan

Year after Year at Show after Show

The "Get" of

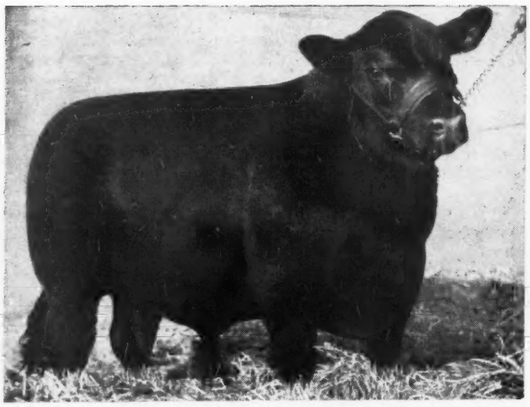

Bethel Black Mar Jr. 554172

First Prize Senior Bull Calf at the 1939 INTERNATIONAL Live Stock Exposition.

Continues to BUILD PRESTIGE for GREAT OAKS

At National Shows and Sales, State Fairs, and major expositions all over the country, the GET of BETHEL BLACK MAR JR. is highly respected. A check of the records will reveal that calves by him are to be found in many states, and that they are doing a splendid job of siring and producing breeding stock.

See our Show Herd and Our Sale Cattle at DENVER

The National Western at Denver is an annual event to us. We've showed a Grand Champion there, as well as a Reserve Champion. Again in 1948 we'll be there, full strength, and we'll offer a Pen of Five Bulls, either sons or grandsons of BETHEL BLACK MAR JR., and we'll also offer for sale in the regular sale two daughters and two sons of BETHEL BLACK MAR JR. We think they're good—we hope that you will like them.

and NOW

We want to take this opportunity to express our thanks to those who have purchased seed stock from us this year and especially to wish everyone a most pleasant Holiday Season and the Best for 1949.

Rochester **Great Oaks Stock Farms** Michigan

HOWARD L. McGREGOR
Owner

JOHN SHERIDAN and CHARLES DULZO
Herdsmen

R. W. "Bob" WILLIAMS
Manager

Miami Valley Farms

"Greatest Combination of Breeding in America"

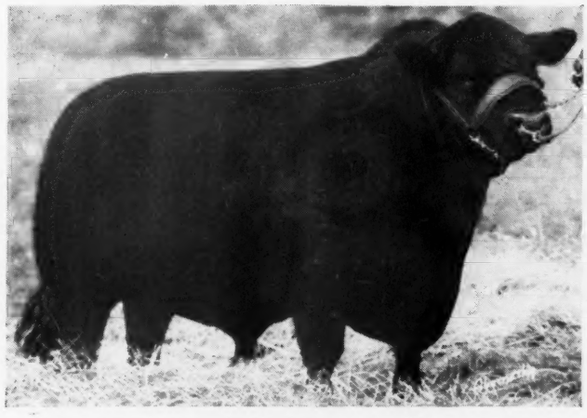

Prince Eric of Sunbeam

The Sire of **R. L. S. Prince Eric 3d** - *Our Chief Herd Sire*

"Prince Eric" Scores Again

Three of the top selling animals in the $114,440.00 Thousand Hills Dispersal were daughters of "PRINCE ERIC". The top animal, sold at $5,150.00 had a heifer calf at side by "PRINCE ERIC".

A full sister to our R. L. S. PRINCE ERIC 3d sold to Shadow Isle at $2,225.00. . . . Of the 151 head sold only three sold for more than she brought.

The dam of R. L. S. PRINCE ERIC 3d also sold in that sale, going at $1,800.00—and she will be 12 years old in January. She is just a Blackbird—so it wasn't the family name that sold her. She does happen to be a ¾ sister to the dam of EILEENMERE 500th.

Herd Reduction Sale *at Private Treaty*

20 Cows with calves offered at . . $400.00

10 Springing Heifers offered at . . $300.00

5 Heifers bred to "R. K." $250.00

30 Open Heifers, choice at $200.00

10 Young bulls $200.00, $300.00, $500.00

Call, write or come and look. . . . Breeding is good. . . . we just lack barn room and must sell this month so . . . HURRY . . . HURRY . . . HURRY.

Howard Sawyer — Phone 50-L — **Mason, Ohio**

CORWIN S. FRED, Lebanon, Ohio

HAROLD G. LOWE, Cincinnati, Ohio

Tarkio

Home of Grand Champions Extends *Season's Greetings*

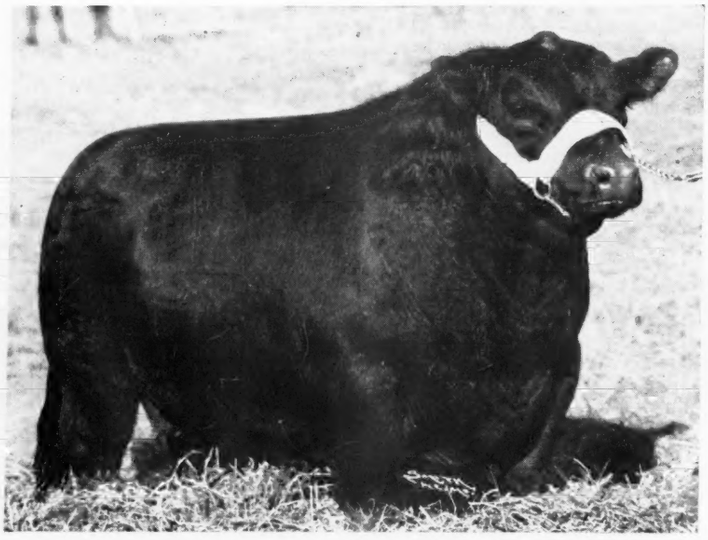

You're heading in the right direction with Tarkio Angus like these!

Here's an Opportunity!

An Offering of

70 Aged Cows

These cows (some pictured below) have served as the foundation of our fine herd. Many of them have produced excellent show calves, herd bulls and heifers that look tops in the many herds where they have gone. We are using many of their produce as replacements in our own herd and are proud of them. Yet it's a GRAND OPPORTUNITY when you can buy descendants of Earl Marshall, Prince Marshall, Emulous, Eventuation, Revolution 7th, Blackcap Revolution, Erwin C., etc.

YOU'LL BE SURPRISED how close, and often, these bulls appear on these seventy pedigrees.

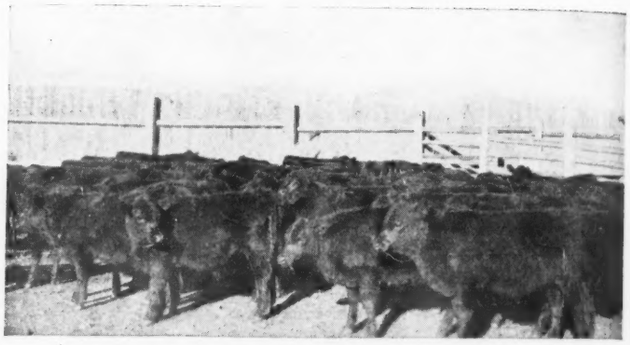

For Sale—100 Heifers Like Above

A. H. Schmidt & Son

Stock Yards Station Kansas City 15, Missouri

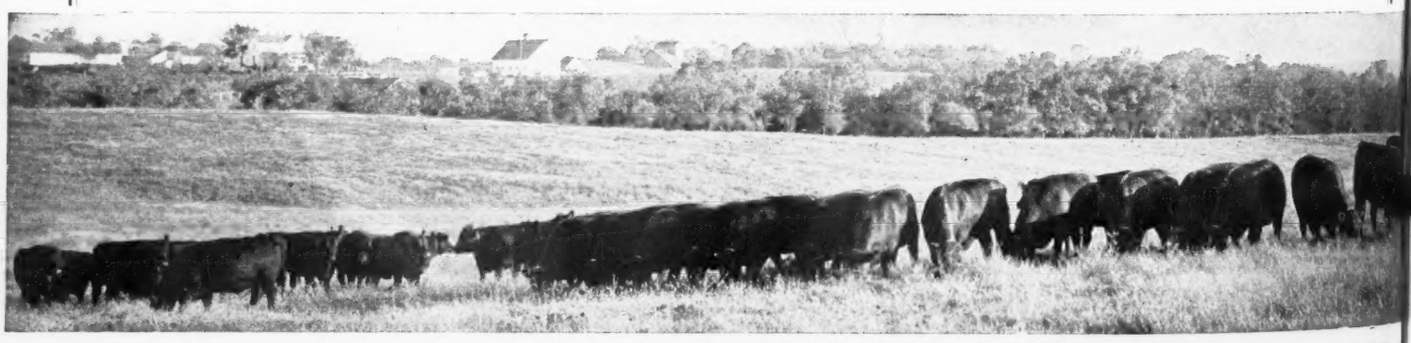

Warner Grove Farms . .

"Buckeye Blacks are Better"

A "Custom Built" Herd of Select Blood Lines and Individuality

Our Senior Herd Sire

General Black C. S. 625344

A Ballindalloch Blackbird

Sire: GENERAL of PAGE 452594	Revolution of Page 11th 407252	Blackcap Revolution 287269	Earl Marshall 183780
			Blackcap McHenry 104th 149400
		Eline E. 4th of Page 260346	Ensign of Glencarnock 217216
			Eline E. 2d 155531
	Genevette of Ballindalloch 428990	Jorum of Ballindalloch 423476	Evilesco of Ballindalloch 423406
			Bella of Ardargie 311851
		Geneva of Ballindalloch 428954	Evolensign of Ballindalloch 428940
			Gisela 428953
Dam: BETTY BLACK of DON HEAD 594755	Blackbird Bandolier of Page 414212	Glencarnock Revolution 6th 384963	Blackcap Revolution 287269
			Eveline of Page 314319
		Blackbird Harrison 6th 387977	Blackcap Bandolier 2d 363329
			Blackbird Boloress 328564
	Black Betty 3d of Ballintomb 585875	Wilful Watch 585874	Prince Pride of Duthil 582938
			Witch of Ardmore 23d 585872
		Black Betty 2d of Ballintomb 585873	Evendale of Bleaton 488261
			Blackberry 3d of Ballintomb 585870

His GET are Breed Improvers

★ A Number of Daughters and Granddaughters will be retained in the herd and will be bred to

Our Junior Herd Sire

Eileenmere 1500th 1047508

A Blackcap Missie son of the 1946 International Grand Champion EILEENMERE 500th, and full brother to BLACKCAP TOLAN 150th, the 1946 International Grand Champion Female.

★Truly Modern Type Cattle that are proving the Merit of those family strains that have made a record for the Breed.

■ ■ ■

VISITORS WELCOME ALWAYS

Warner Grove Farms

GREENVILLE • OHIO

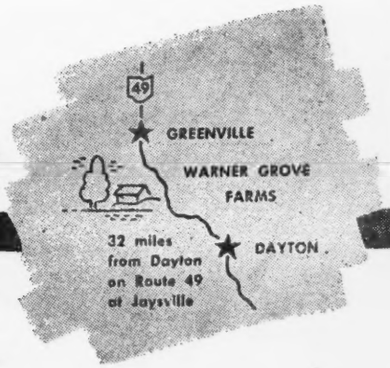

BREEDERS OF PUREBRED LIVESTOCK • REGISTERED ABERDEEN-ANGUS BEEF CATTLE

DAN T. WARNER, Owner — L. MONROE PYLES, Manager

Table of Contents for December, 1948

Aberdeen-Angus Bulletin 64-D
Bensons' Angus Ranch 126
Central Regional Show-Sale 120
Coming Sales 136
Eastern National Grand Champions 82
Editorial 64-H
Eight Straight for Blacks at St. Paul 123
Ellerslie Averages $1,547.45 60
Ellerslie 2d Annual Sale 106
Fentress County Sale 97
Ferrell-Fletcher-Fuerst 131
Good Earth Stock Farm 90
Heart of America Sale 125
He Fits His Name 107
Hendren-Warner Head Association 58
High Averages in Two Calf Sales 64-E
Mahrapo's "Bardolier" Sale Makes $835.05 62
Mahrapo Farms Sale 102
Marion County Sale 112
More about Auction Sales 64-G
Nodaway County Sale 94
Northeast Missouri Sale 129
Ontario Breeders Sale 124
Our Champions Do Breed On 64-B
Plainview Stock Farm 128
Sheridan County Calves Average $28.00 120
Southwestern Wisconsin Sale 98
Strong Show At Eastern National 59
Student Wins Top Honors With Doddie 110
Texas State Fair 108
The Exchange 137
The Rib of Beef 49
Twenty-Five Years Ago 115
Virginia Breeders' "Spotlight" Sale 64
Washington Flashes 64-F
Whitehead Dispersion Sale 118
Wickwire Dispersion Sale 109
Yoder Doddie Breaks Drouth 50
1948 International Sets New Records 53

Index to Advertisers Page 134

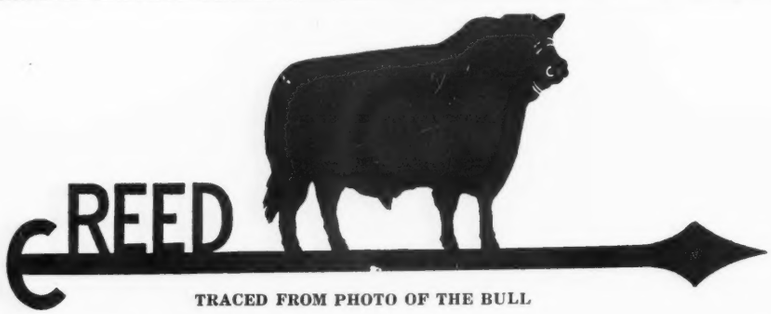

TRACED FROM PHOTO OF THE BULL

Beefmakers' *Auction Sale, March 8, 1949*

Fifth Annual Production Sale

featuring the offspring of

Ever Prince of Sunbeam 567027

Said to be one of the very Top Bulls ever sold from that Farm
One Son of EVER PRINCE, now six years old; a proven sire, in his prime; sound; and guaranteed a quick, active breeder.

5 Grandsons of Ever Prince

15 Bulls in all **17 Females**

Bred Cows and Open Heifers

These cattle would fit into any herd. . . . Write for a Catalog

C. E. REED, 4114 E. Central Ave., WICHITA 6, KANSAS

Telephone No. 68313 Residence; No. 53868 Farm

1948

The Aberdeen-Angus Journal

WEBSTER CITY, IOWA

FRED HAHNE....Editor, Publisher, Business Manager
RICHARD H. HAHNE....Assistant Publisher
GAY QUAMMEN....Advertising Manager
COLIN KENNEDY....Managing Editor
JEAN BRANDRUP....Assistant Manager
FRED BAILEY....Washington Correspondent
HENRI FJETLAND....Art Director

E. H. ANDERSON....Missouri and Southwest
Chillicothe, Missouri
W. M. BARTON....Buffalo 2, N. Y.
421 Chamber of Commerce Bldg.
OTTO V. BATTLES....Contributing Editor
Los Olivos, California

Entered as Second-class matter October 25, 1919, at the Post Office at Webster City, Iowa, under act of March 3, 1897.

Subscription price to all points in United States $1.00 per year; Canada, $1.50 per year; all other foreign points $1.50 per year.

Copyright 1946
By The Aberdeen-Angus Journal

LADINO CLOVER GIVES PLENTY OF FORAGE

Ladino clover pasture has produced excellent results for many Illinois live stock men, and they should consider it strongly in planning their 1949 pasture seeding program.

So suggests G. R. Carlisle, live stock specialist, University of Illinois agricultural extension service. He says considerable Ladino has been sown this fall and more seedings are planned for next spring.

A Jasper county feeder carried twenty-one cows and sixty hogs on only eight acres of pure Ladino from May to September, Carlisle related. This pasture had four to six inches of growth about two to three weeks after the stock was removed.

A Franklin county feeder pastured 700 sheep for most of the summer on 50 acres of Ladino, Carlisle added. On October 1st the pasture was tall enough to allow him to plan to move his feeder lambs from lespedeza to the Ladino.

A mixture of Ladino and grasses is recommended to avoid bloat danger, Carlisle stated.

Demand

Still Exceeds the Supply

So

This is the time to tell JOURNAL readers what YOU have to sell—No matter whether it be one or two or a car load—someone, some place will want them. Advertising is the back bone of our industry, just as much as it is the back bone of any big industry in the world. Copy for January issue should be mailed immediately. We will arrange it attractively. Try it once!

MORE and MORE COWS

Since our Golden Cross Sale we have been to Ontario, where we bought three of the four top heifers. Then we went to Maryland and bought the grand champion heifer. Ellerslie was our next stop, where we bought one of the top heifers, and then stole one when others were asleep. Mahrapo came next and we ran off with some good ones. They were closely related to animals we already own and know something about. Just to show we weren't single-track minded, we also grabbed off a promising bull calf.

What does it all mean? Where does it lead to?

The answer is better and better calves for Hideaway. Whenever we see an animal which we think is as good as or better than we now have, we just can't help ourselves—we have to get in there and bid and buy.

Since our sale another of our young bulls has come through and proven himself with a bang. Also, we have our first calves by R. L. S. Black Prince, and they are the answer to the breeder's prayer.

Now we are getting set to build up to that next Hideaway show and sale—build up, we said, not just coast along.

Every day in every way it's Hideaway all the way.

Alton G. Taylor
Manager
Hideaway Farm

THE WILLMEN COMPANY
William G. Mennen
President
345 Central Ave., Newark 4, N. J.

C. R. McDade
Herdsman
T'other Farm

The unborn "Golden Cross" Calf

Will be Sired by

Prince Sunbeam 324th

This will be its Pedigree

- Sire: **PRINCE SUNBEAM 324th 992194**
  - Prince Sunbeam 29th 629408
    - Black Prince of Sunbeam 504521
      - Black Peer of St. Albans 456385
        - Erie Revolution 404801
        - Blackcap Glencarnock 8th 438140
      - Pride 17th of Sunbeam 407797
        - Playman of Sunbeam 338509
        - Elsy's Pride Elnor 351980
    - Erica Marie of Sunbeam 543531
      - Revolution 81st 419223
        - Blackcap Revolution 287269
        - Pride of Ash Row 297073
      - Erica Marie 9th 434227
        - Earl Eric Marshall 392402
        - Erica Marie 7th 399639
  - Maid of Oakdale 35th 514194
    - Bur Marshall 15th 475294
      - Elation Marshall 2d 406019
        - Earl Marshall 183780
        - Erica Energy 11th 336546
      - Barmaid 4th 438676
        - Kinglate 421099
        - Maid of Oakdale 2d 365992
    - Maid of Oakdale 13th 453593
      - Elation Marshall 2d 406019
        - Earl Marshall 183780
        - Erica Energy 11th 336546
      - Maid of Oakdale 3d 375710
        - Baden Blackbird 2d 339838
        - Bandy Maid of Tullochgribban 348316
- Dam: **RUFFLANDS' ELINE 947882**
  - Burgess of Rufflands 2d 805855
    - Antelope Grenadier G. R. 2d 619021
      - Black Bardolier 480883
        - Bandolier of Anoka 462299
        - Black Bardella 460791
      - Entelope of Rosemere 7th 425351
        - Prizemere 32d 369132
        - Entelope E. 3d 245985
    - Bonnie Burgess of Bethel 554168
      - Briarcliff Mariner 463320
        - Eventuation of Page 405575
        - Gwenmawr Mignonne 3d 389449
      - Miss Burgess 47th 442474
        - Revolution Earl 2d 423073
        - Miss Burgess 10th 390178
  - Bethel Eline R. F. 814658
    - Heathman of Don Head 744737
      - Bandolier of Anoka 6th 525109
        - Blackbird Bandolier of Page 414212
        - Barbara of Rosemere 47th 382828
      - Heatherton of Burgie 582940
        - Excellent of Ballindalloch 582939
        - Heather Belle of Darnaway 582934
    - Briarcliff Eline 8th 457720
      - Briarcliff Protester 435899
        - Barbara's Ensign 403861
        - Pride Protest 34th 407224
      - Eline 3d of Page 421244
        - Glencarnock Revolution 6th 384963
        - Eline E. 4th of Page 260346

East Aurora
SEYMOUR H. KNOX, Owner

Ess Kay Farm

New York
MYNDERT PANGBURN, Manager

Quality! *That's What Counts*

Prince Oldfield of Ferndale goes East

For the First time a Herd Bull Prospect is going
East from California to one of the best herds....

Tim and Ferne Pierce purchased Prince Oldfield of Ferndale at the Cow Palace

We feel sure Ollie will do a great job for Tim and Ferne
We wish them luck and success.

Ferndale topped the Sale at the Cow Palace . . . our average was $2,319.37

Paul Grafe, owner **Ferndale Ranch** Santa Paula, California

WYE RIVER FARMS

Angus Cattle

OWNERS
R. E. & R. S. DUTCHER
PHONE 2931

QUEENSTOWN, MD.

MANAGER
CARL LORANGE
PHONE 2174

Congratulations . . . to Timber Grove Farms, Owings Mills, Maryland

On Establishing One of the Top Herds in the East

MR. J. J. GEBHARDT, owner and his manager, MR. JIM TRAPP, have been strong purchasers of the top cattle offered at public auction as well as at private treaty.

WYE RIVER is indeed proud to announce that during the past summer, eighteen females and one bull were selected from our herd. This group of young cattle were from great cows sired by such bulls as BLACKBIRD BARRY, QUEEN'S GRENADIER G. R., BLAKEFORD BLACK MAJOR and others of that caliber.

All nineteen were sired by

Envious Emulous 692731

ENVIOUS EMULOUS 692731, the chief herd sire at WYE RIVER, has consistently sired top show and breeding cattle. One daughter, Eisa of R. L. S. was the 1947 International Grand Champion Female; a son was Grand Champion Bull at the Southwestern Live Stock Show at Fort Worth. Sons of ENVIOUS EMULOUS have proven great breeding bulls and have commanded five figure prices. His daughters, always in excellent demand are continuing to gain in popularity because of the manner in which they produce. We predict that these heifers purchased by TIMBER GROVE will prove wonderful producers for them when bred to the good bulls they are using.

For cattle of comparable type and quality, try WYE RIVER

Wye River Farms - Queenstown, Maryland

Timber Grove Farms

Just fifteen miles north of Baltimore
On U. S. Route Number 140.

Owings Mills, Maryland

We are pleased to announce the addition to our rapidly growing herd of nineteen head of superb young cattle, all by the great sire, ENVIOUS EMULOUS, chief herd sire at Wye River Farms, Queenstown, Maryland. In our effort to build a great herd of Aberdeen-Angus, we felt that the uniformity of type and quality of the GET of this great sire would be good things to incorporate into the TIMBER GROVE breeding herd.

Emulator 14th W. R.

The young bull we included with the heifers is also by ENVIOUS EMULOUS, and his dam is out of a top daughter of the former Blakeford Farms' herd sire, QUEEN'S GRENADIER G. R., the bull that went back home and is now in heavy service in the Wil-Son-Co Farms and Grand River herds. EMULATOR 14th W. R. is a most promising calf and we shall develop him to the best of our ability for use as a Junior Herd Sire at TIMBER GROVE.

Royal Bandolier of Dee-L-Vee

Chief Herd Sire at TIMBER GROVE will be the service bull for most of these nineteen ENVIOUS EMULOUS daughters. He is an intensely BANDOLIER bred bull—and his calves are real evidence of his worth as a sire.

Bandolier of Anoka 40th

Our present Junior Herd Sire, an excellent grandson of BLACK BARDOLIER will also be used on a few of these "ENVIOUS" heifers. His first calves offer evidence that he, too, will prove a most satisfactory kind of a Herd Bull.

Visit Timber Grove

One of these days we will have something for sale. However, you're welcome at any time—so plan to see our COW HERD, our CALVES and our GREAT HERD BULLS.

JEROME J. GEBHART, Owner

JIM TRAPP, Manager

Timber Grove Farms---Owings Mills, Maryland

Merry Christmas

and

Best Wishes for the New Year

EPPONIANMERE 2d 845556

Judging by his first calves EPPONIANMERE 2d should provide GREENMERE FARMS with many happy returns in 1949 and in the years to come.

First Place *"Best Ten Head"* at the 1947 International Live Stock Show at Chicago

A Merry Christmas to All

BESSIES

BESSIES BESSIES

Yes, we bought Four BLACKCAP BESSIES in the John Gerber dispersion sale. Although they were the top selling animals in the sale (they don't give "Bessies" away in the South either) we feel fortunate in acquiring BLACKCAP BESSIES with their type and proven production.

A daughter of one of our newly purchased BESSIES sold in the B. A. Dye sale last spring for $5000.00 and a daughter of another sold in the 1947 ELLERSLIE sale for $4000.00.

Here at HOLLY GROVE they join our top cow herd which consists of daughters of PRINCE SUNBEAM 29th, PRINCE SUNBEAM 100th, KEDAR BANDOLIER, GLENCARNOCK ERIC of CREMONA, WINTONIER 4th, and daughters of other great breeding Bulls.

Flash

PRINCE ENVOY of SUNBEAM was judged Grand Champion at the Mississippi State Fair and Reserve Senior Champion at the Louisiana State Fair.

Some of the South's Finest - A Few of America's Best

HOLLY GROVE FARMS

R. F. D., CRENSHAW, MISS. — PHONE. 2728 — LEE HOLBROOK *Manager*
FREDERICK SMITH & SON, *Owners* 527 N. MAIN STREET, MEMPHIS, TENN. PHONE. 5-5544

Stay an Extra Day in Kentucky at the Time of the . . .

This sale, dispersing the herd is held solely because of the death last fall of Mr. N. F. Huber, who established the herd. His heirs do not feel able to continue the herd—consequently this dispersion.

Bards View Farm's Di

Saturday, January 29th, 1949

Sale to eld at T

3 Bulls 45 Lo

Two Herd Bulls

Prince Blackbird of Lakewood

Sire: PRINCE SUNBEAM 19th 559702	Black Prince of Sunbeam 504521	Black Peer of St. Albans 456385	Erie Revolution 404801
			Blackcap Glencarnock 8th
		Pride 17th of Sunbeam 407797	Playman of Sunbeam 338509
			Elsy's Pride Elnor 351980
	Erica Marlene 8th 398328	Erwin Marshall 351889	Earl Marshall 183780
			Erica McHenry 38th 183788
		Erica Entella 8th 378684	Eran 291538
			Evince 4th 291539
Dam: BLACKBIRD 139th of SUNBEAM 604150	Barbarian of Rosemere 103d 495064	Eileenmere 61st 450556	Eileenmere 32d 428072
			Ectessa 370351
		Barbara of Rosemere 64th 417703	Prizemere 32d 369123
			Barbara of Rosemere 40th
	Miss Ballindalloch Sunbeam 9th 414582	Eston of Elm Hill 254249	Black Eston 3d 164365
			Tetrezzina of Lone Dell
		Miss Ballindalloch Sunbeam 389612	Eston of Elm Hill 254249
			Black Pudding Ruby 356561

This Bull was calved July 16, 1944, and is definitely a proven sire. You can see for yourself the kind he sires—for we are offering both yearling and two year old Heifers by him, as well as many calves at side. With the blood back of him—you just can't go wrong on him.

Evader's Bardolier R. S.

Sire: EVADER'S BARDOLIER 851311	Evesback Evader	Black Bardolier	Bandolier of Anoka
			Black Bardella
		Eva Bandolier	Bandolier of Anoka
			Euretta of Quality
	Eloquent Emily	Black Bardolier	Bandolier of Anoka
			Black Bardella
		Eloquent Lady	Bandolier of Anoka
			Eloquent Lassie
Dam: DAWSON'S DIXIE 902866	Hardwickmere E. 671143	Eileenmere 298th	Eileenmere 85th
			Ectessa 370351
		Barbara of Rosemere 148th	Prizemere 32d
			Barbara of Rosemere 42d
	Blackcap Dixie 29th	Eileenmere 176th	Eileenmere 140th
			Blackberry 66th
		Blackcap Harrison 81st 1935 499552	Blackcap Sublette
			Blackcap Harrison 81st 434029

EVADER'S BARDOLIER R. S. is a May 1947 Bull and was selected to use on the Heifers sired by the "PRINCE 19th" Bull—he is as you can see from his pedigree a double bred great-grandson of BLACK BARDOLIER with a preponderance of choice EILEENMERE blood on the dam side.

Also . . .

PRIDE BELL BOY of BARDS VIEW—Calved July 6, 1947, and a son of PRINCE BLACKBIRD of LAKEWOOD and out of a BELL BOY bred cow. This Bull was our summer yearling show Bull—and is a full brother to the 1948 Reserve Champion Female at the Kentucky Breeders' Show and Sale.

For Catalogs, write J. P. O'Bryan, Manage Barc

Reverie Knoll and C. V. Whitney Farms' Sales

Dispersion Sale . . . .

held at Tattersall's Barn **Lexington, Kentucky**

Lots _____ 42 Females

Headlining the Females will be the $8,000.00 Maid of Bummers

Miss Burgess of Lakewood

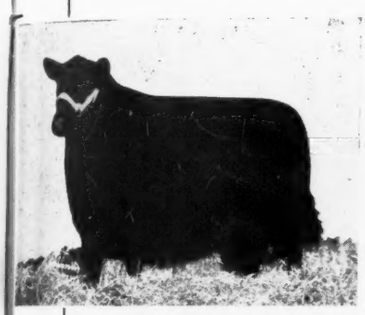

Sire: PRINCE SUNBEAM 19th 599702	Black Prince of Sunbeam 504521	Black Peer of St. Albans 456385	Erie Revolution
			Blackcap Glencarnock 8th
		Pride 17th of Sunbeam 407797	Playman of Sunbeam
			Elsy's Pride Elnor
	Erica Marlene 8th 398328	Erwin Marshall 351889	Earl Marshall 183780
			Erica McHenry
		Erica Entella 8th 378684	Eran 291538
			Evince 4th 291539
Dam: MISS BURGESS 179th 647342	Revelation 11th 437352	Revolution 7th 387969	Blackcap Revolution
			Eva of Glencarnock 8th
		Blackcap Empress 3d 321837	Earl Marshall 183780
			Blackcap McHenry
	Miss Burgess 117th 549206	Blackcap Emperor 490659	Bell Boy M. K.
			Blackcap M. K. 8th
		Miss Burgess of Glyn Mawr 4th 470396	Elgon Marshall 2d
			Miss Burgess 10th

One of the extremely Top Females at the 1946 National Sale. You couldn't find a better bred one. We have two daughters of her, both good ones and both by her half brother, PRINCE BLACKBIRD of LAKEWOOD. She will sell rebred to him. Here's a Female that the top herd in the land could use to the best advantage.

As well as 24 Cows and 17 Bred and Open Heifers

With the 25 cows will be TWENTY CALVES at side, sired by PRINCE BLACKBIRD of LAKEWOOD—16 Bred and Open Heifers ranging from yearlings to two year olds—these by the "PRINCE SUNBEAM 19th" herd Bull. Heifers of breeding age are bred to the BARDOLIER Bull. Families include Miss Burgess, other branches as well as the Maid of Bummers; McHenry Blackcaps; Blackcap Empress; Ericas; K. Prides and Prides of Aberdeen. These cattle came from good herds and have been producing well for us.

BARDS VIEW FARM—near Bardstown, Kentucky, is also for sale. There are 490 acres, located in the outer Blue Grass region—good soil. Everything in good repair and well equipped. All necessary conveniences. To be offered at private treaty.

Bards View Farm, Bardstown, Kentucky

Rose and McCrea

"Combining Two Strong Missouri Herds"

Grandsons of Black Prince of Sunbeam

"In heavy Service in Our Herds"

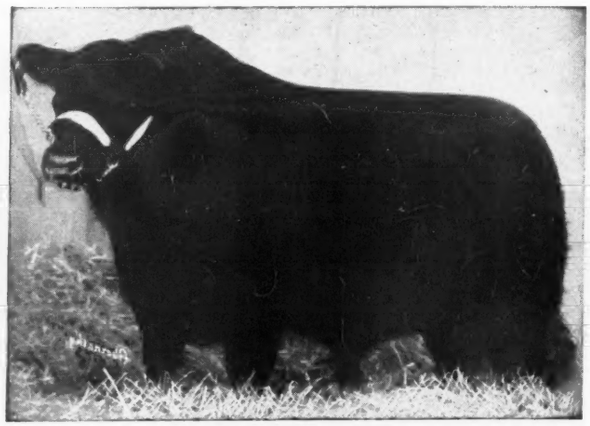

V. M. Prince Juanerra 933006

. . . . . Sired by PRINCE SUNBEAM 45th

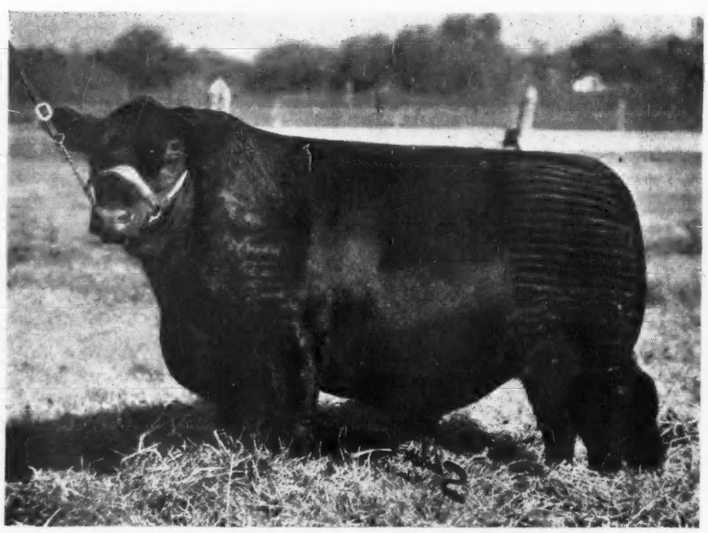

Prince Sunbeam 311th 967474

. . . . . Sired by PRINCE SUNBEAM 100th

Our Next Production Sale, May 9th, 1949

Featuring the Get and Service of these Great Bulls at Maryville, Missouri

DR. FRANK ROSE, Albany, Missouri

M. L. McCREA, Maysville, Missouri

Red Oak Farms

Rocky Comfort - - - Missouri

50 Miles Southeast of JOPLIN, MISSOURI

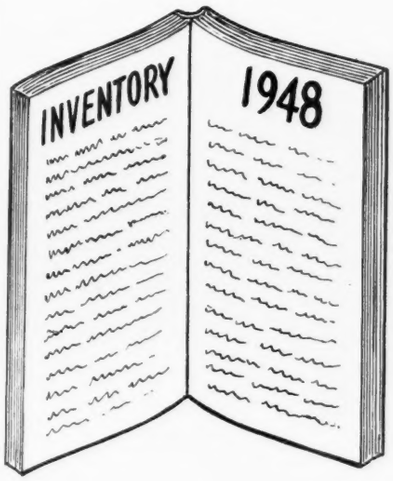

What did we do?

1—We built a new permanent Sales Pavilion, remodeled and made modern one tenant house, and built one new 100 foot cattle shelter house.

2—We used 500 tons of lime and 50 tons of super phosphate to improve pastures.

3—Improved water supply by drilling one 740 foot deep well and installed deep well pumping equipment, giving us a 2400 gallon supply of fine water per hour.

4—Held our First Production Sale at the Home Place and were very happy with results—June 7th.

5—Added THIRTY head of herd improving females from herds of leading breeders in the land.

6—Developed a son of Angus Valley Farms' great sire, PRINCE SUNBEAM 105th, into a really top young Herd Bull. He is now being used heavily as our junior Herd Sire. Visitors state he is really outstanding.

7—We added to our herd of Breeding cattle the following outstanding Females:

(A)—BLACKCAP BESSIE of MUSKOGEE 6th 1025820, a daughter of AMES PLANTATION PRIDEMERE and out of BLACKCAP BESSIE of SLOAN 10th, the $3500.00 top selling cow in the Kershaw dispersal sale.

(B)—BROCK'S MISSOURI BARBARA 82d 919514, a daughter of BROCK'S GENERAL 5th, out of a GENERAL 4th of LONJAC daughter.

(C)—GREENVALMERE'S MISS BURGESS 2d 1056098, a Maid of Bummers Miss Burgess, a daughter of EILEENMERE 639th, and out of MISS BURGESS of GLYN MAWR 57th.

(D)—GEORGINA 4th of MAGNOLIA 1002014, a daughter of BAR SUNBEAM 8th, and out of GEORGINA of MAGNOLIA, and she a daughter of REVEMERE of A. & M. 3d.

8—Have had more calls for breeding cattle—both bulls and females—than we could supply.

9—We are delighted to have this opportunity to say:

Merry Christmas
and Happy New Year Friends

Our 1949 Production Sale, May 28th

Red Oak Farms

Rocky Comfort CHESTER and CRYSTAL DAVIDSON, Owners **Missouri**

Just to say—

A Very Merry Christmas

and a

Happy New Year

from everyone at Glencarnock

Congratulations and best wishes to—

Enoch and Bob Johnson, Galva, Iowa, on their substantial purchase of one of the first sons of our Junior herd sire, RAONA'S BARDOLIER 25th 886026. A promising youngster going to a real cattleman's herd.

Visitors are always most welcome at GLENCARNOCK.

Glencarnock Stock Farms

"Constructively Bred for Breed Improvement"

JAMES W. McGREGOR, owner **ADA, MINNESOTA**

"The Herd that is being Heard From"

At Springwood *we're Celebrating a Merry Christmas*

By the Purchase of this

Great Senior Calf

Merry Christmas

Happy New Year

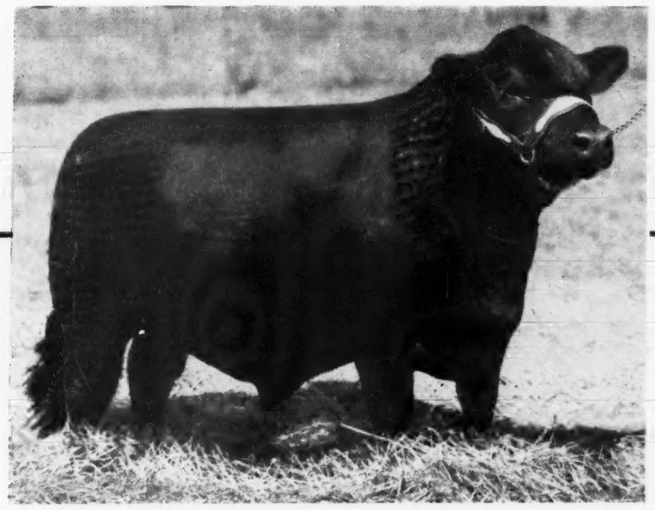

Prince Bardolier of Bates 1041716

Sire PRINCE SUNBEAM 144th 778868	★Black Prince of Sunbeam 504521	★Black Peer of St. Albans 456385	★Erie Revolution 404801
			★Blackcap Glencarnock 8th
		★Pride 17th of Sunbeam 407797	★Playman of Sunbeam
			Elsy's Pride Elnor 351980
	Barbara McHenry 76th 446283	Ex Marshall 3d 411958	★Earl Marshall 183780
			Erica McHenry 63d
		Barbara McHenry 47th 390067	★Earl Marshall 183780
			Barbara Mc 35th 288291
Dam: LADY of GLENCARNOCK 2d 674565	Black Bardolier 2d 518825	Bandolier of Anoka 462299	★Blkbd Bandolier of Page
			Barbara McHenry of Anoka
		Black Bardella 460791	Bardell Martin 2d 423834
			Blackbird Quality Lot
	Lady Eric 531691	Lacombe Earl Eric 2d 523234	Earl Eric of Glencarnock
			Evera 2d 383385
		Shady Spring Lady 2d 523235	Blackcap of Heather Brook
			Shady Spring Lady 523226

Purchased by us at the Bates Brothers' Dissolution Sale, the second top bull (to the $26,000.00 bull) and the Top Young Bull. PRINCE BARDOLIER of BATES should be good—he was a winning senior calf—and besides being by Angus Valley Farms' great sire is from a daughter of BLACK BARDOLIER 2d, a full brother to BLACK BARDOLIER. If Individuality plus a sire, plus a well bred dam mean anything—we have a Herd Bull. Come see him any time.

Springwood Farms

SPRINGFIELD, OHIO.

"The Herd That Is Being Heard From"

L. C. ALESHIRE

Cochran farm

IN A COMPARATIVELY SHORT TIME
WE FEEL THAT WE HAVE SELECTED WISELY
AND HAVE PUT TOGETHER A FINE UNIFORM HERD OF BREEDING FEMALES.
THE BLOOD LINES HAVE BEEN CAREFULLY CHOSEN
AND ARE AS DESIRABLE AS THE INDIVIDUALS WHICH MAKE UP THE HERD.
IT IS OUR DETERMINATION TO PRODUCE A STRAIN THE EQUAL OF ANYTHING IN THE ABERDEEN ANGUS WORLD.
WITH OUR TWO GREAT HERD BULLS
HOTHER'S QUALITY BARDOLIER
AND
GOOD HOPE HOTHER BANDOLIER
WE ARE GOING FORWARD WITH OUR PROGRAM IN UTMOST CONFIDENCE.

Gifford A. Cochran

GIFFORD A COCHRAN
COCHRAN FARM NORTH SALEM NY.

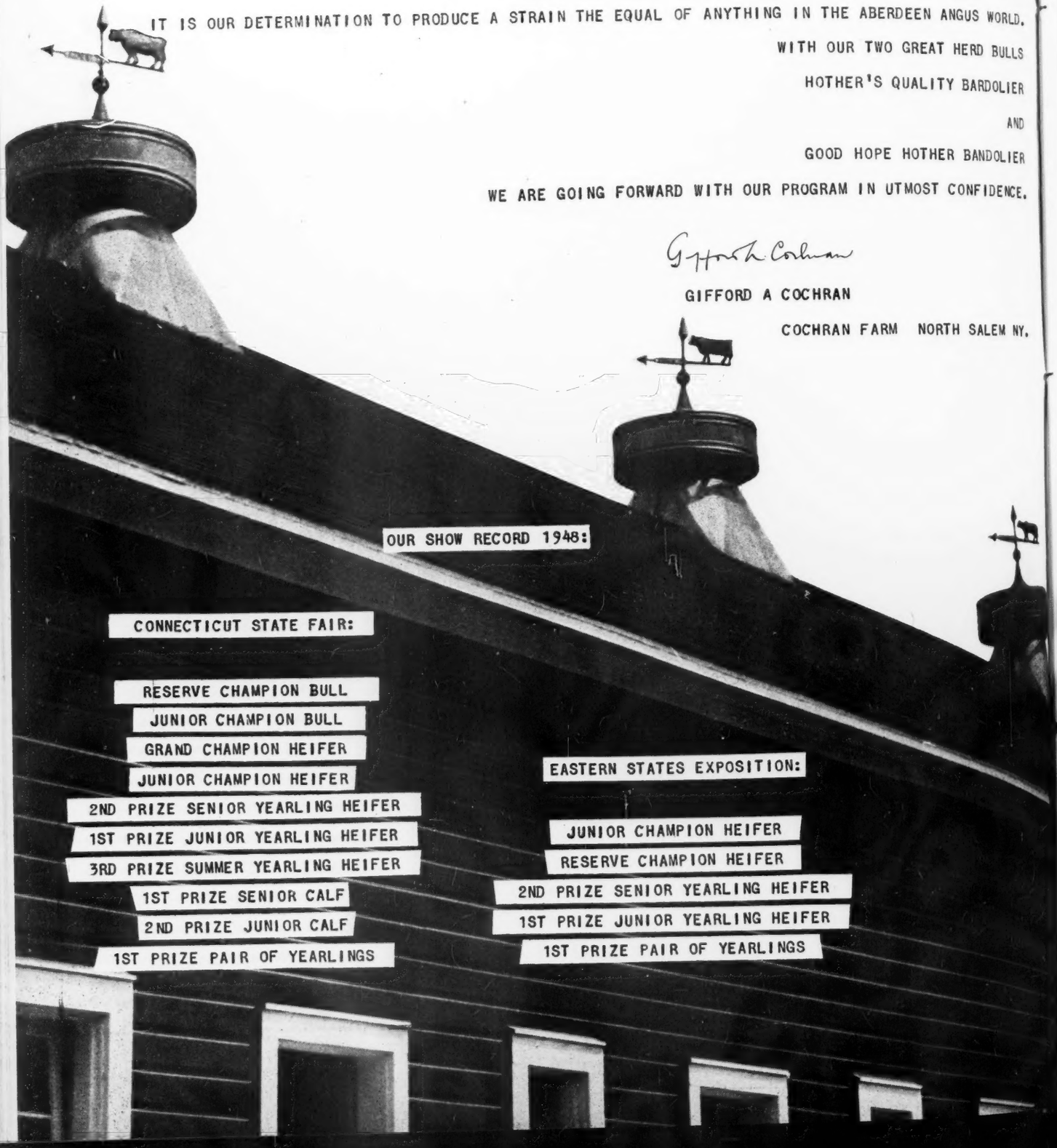

OUR SHOW RECORD 1948:

CONNECTICUT STATE FAIR:

RESERVE CHAMPION BULL
JUNIOR CHAMPION BULL
GRAND CHAMPION HEIFER
JUNIOR CHAMPION HEIFER
2ND PRIZE SENIOR YEARLING HEIFER
1ST PRIZE JUNIOR YEARLING HEIFER
3RD PRIZE SUMMER YEARLING HEIFER
1ST PRIZE SENIOR CALF
2ND PRIZE JUNIOR CALF
1ST PRIZE PAIR OF YEARLINGS

EASTERN STATES EXPOSITION:

JUNIOR CHAMPION HEIFER
RESERVE CHAMPION HEIFER
2ND PRIZE SENIOR YEARLING HEIFER
1ST PRIZE JUNIOR YEARLING HEIFER
1ST PRIZE PAIR OF YEARLINGS

Another year has passed into history; on its pages have been etched another brilliant record of performance by Doddies bred on Dixie Stock Farms.

Again we repeat....

It takes a Great Breeding Bull to sire Grand Champion Steers!

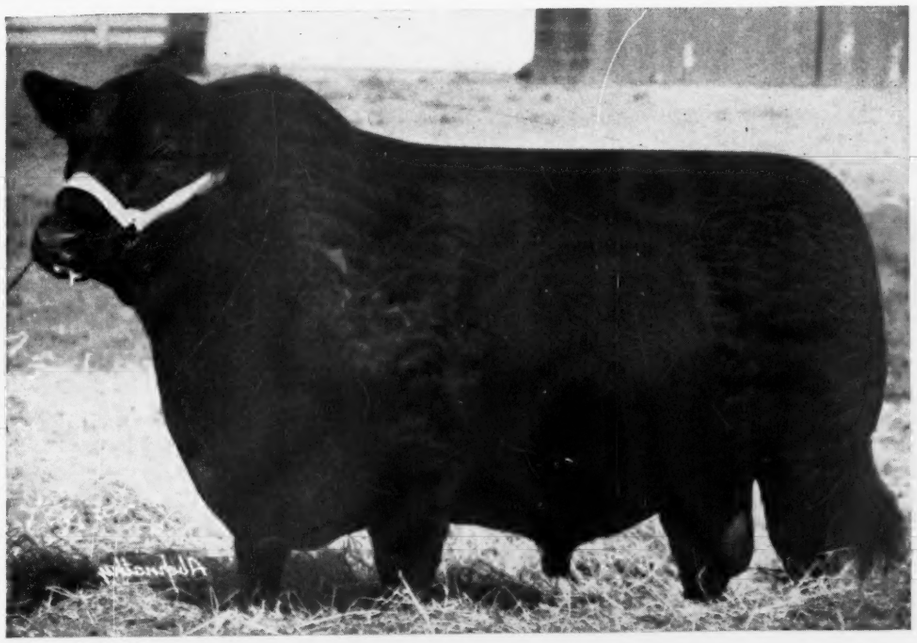

Envious Blackcap B. 22d 787562

By ENVIOUS BLACKCAP B. 15th, out of BLACK JESTRESS of ANOKA

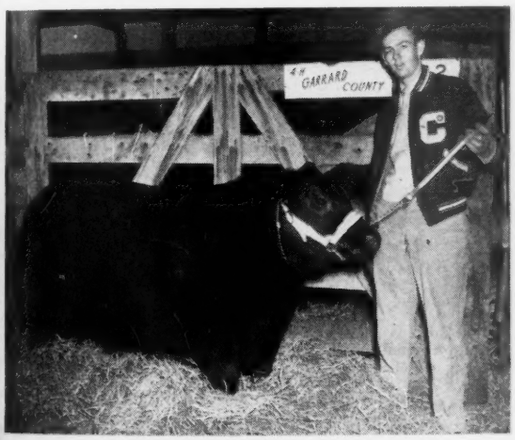

1948 Louisville Grand Champion Steer—

A. T. SANDERS

Yes It takes a great bull calf to make a Grand Champion steer.

Envious Blackcap B. 22d

Sired the Grand Champion Steer at Louisville Fat Stock Show 1948

The largest Steer show in the Southeast, or probably the United States.... At this great Show DIXIE STOCK FARMS have bred ELEVEN of the individual GRAND CHAMPION Steers out of 26 Shows. Also furnished 90% of the Steers of the 22 Grand Champion carloads out of 26 shows, (A World's Record).

Why not Visit the DIXIE STOCK FARMS and select a HERD BULL that will produce GRAND CHAMPION cattle?

J. I. SANDERS

Lancaster **Dixie Stock Farms** Kentucky

J. C. PENNEY FARMS

J. C. PENNEY MISSOURI FARMS *"The Home Place"*

PENNEY AND JAMES DIVISION HAMILTON, MISSOURI

A Special Invitation

To Attend Our Seventh Annual Draft Sale

at the Home Place March 1st

Hello Friends and Breeders. It is indeed a pleasure for Mr. Penney, my partner, Son Junior, Mrs. James and myself to invite you to our Seventh Annual Draft Sale to be held at the Home Place on March 1st, 1949, near Hamilton, Missouri. Sale will be held in our new heated sale pavilion. Free lunch will be served. Don't let the weather stand in your way for you will be comfortable. We are offering the best lot of cattle that we have ever offered at auction. I believe that the cattle will back up that statement when you see them. We will be looking for you on sale day, March 1st.

ORIN L. JAMES,
Partner and Manager.

We will Sell

10 Bulls — 50 Females

Buy Home Place Aberdeen-Angus

Buy Home Place Aberdeen-Angus

Eileenmere 487th
The $30,000 son of Eileenmere 85th

487th

"Special Attractions"

8 Top Bulls by 487th
25 Top Females by 487th
12 Top Females Bred to 487th

999th

"Special Attractions"

20 Top Females Bred to 999th
12 Top Daughters of 487th Bred to 999th

Eileenmere 999th
The $20,000 son of Eileenmere 487th

Watch the Aberdeen-Angus Journal for more details.

Catalogues on Inquiry only: Address PENNEY & JAMES, Hamilton, Missouri

J. C. PENNEY, Owner
330 West 34th Street
NEW YORK CITY, NEW YORK

Buy Home Place Aberdeen-Angus

ORIN L. JAMES, Manager
DAVE LUCKETT, Herdsman
HAMILTON, MISSOURI

Sixth Annual

Southeastern Regional Aberdeen-Angus Breeders' Show and Sale

To be held at the Shelby County Penal Farm

Memphis, Tennessee, Wednesday, January 12th, 1949

20 Bulls and 80 Females

100 Carefully selected Foundation Breeding Animals

Consigned by Leading Aberdeen-Angus Breeders from

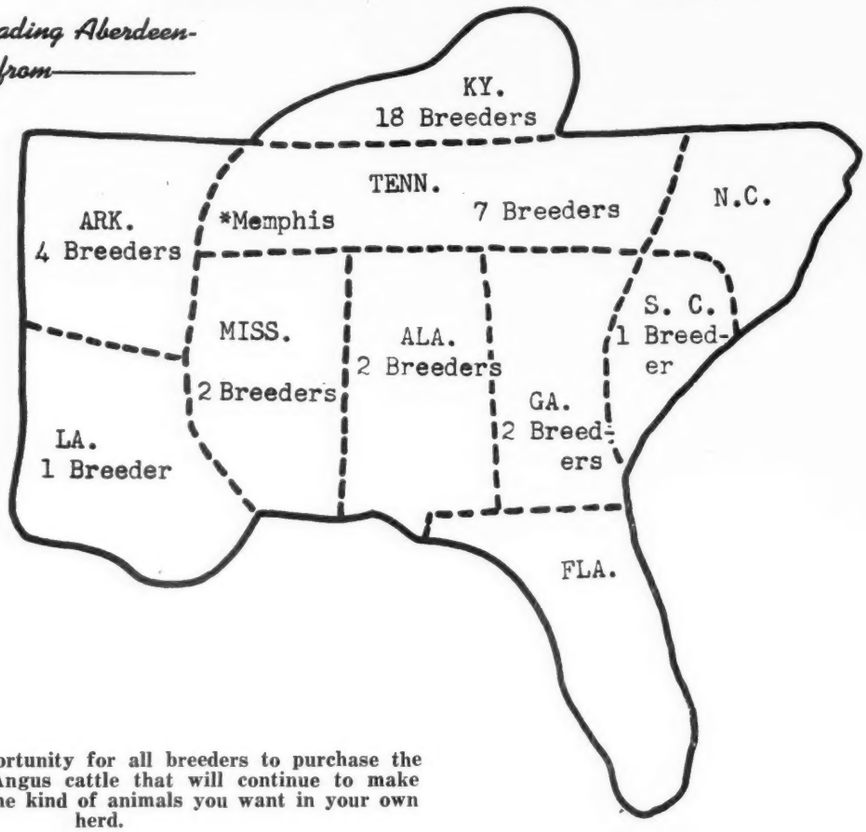

Show
9:00 A. M.
Judge
OTTO NOBIS
Davenport
Iowa

Sale
1:00 P. M.
Auctioneer
ROY G. JOHNSTON
Belton
Missouri

A most unusual opportunity for all breeders to purchase the kind of foundation Angus cattle that will continue to make money and produce the kind of animals you want in your own herd.

At Prices You can afford to Pay

1946 Sale
Average Selling Price

Entire Sale		Females	
All animals	565	Top Third	932
Bulls	687	Middle Third	416
Females	544	Lower Third	285

1948 Sale
Average Selling Price

Entire Sale		Females	
All animals	604	Top Third	963
Bulls	764	Middle Third	443
Females	580	Lower Third	321

For Catalog address

B. E. Davis, Jr.
Sales Manager—Yemassee, South Carolina

or

George M. Wheeler
Secretary SEAABA, Rogersville, Tennessee

Two Choice Bred Heifers

Consigned to:

SOUTHEASTERN REGIONAL ABERDEEN-ANGUS BREEDERS SALE

SHELBY COUNTY PENAL FARMS—MEMPHIS, TENN.—WED., JAN. 12, 1949

SERVICE SIRE

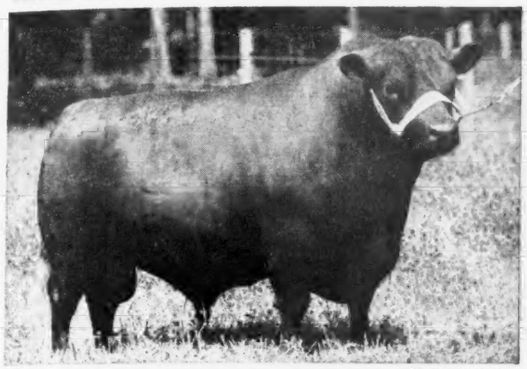

Unretouched Photo

BLACKBIRD GRENADIER G. R. 2nd

One of the best breeding sons of the famous sire—BLACK BARDOLIER. This proven bull has demonstrated his ability to sire the right kind. Both heifers in sale are bred to him.

REFERENCE SIRE

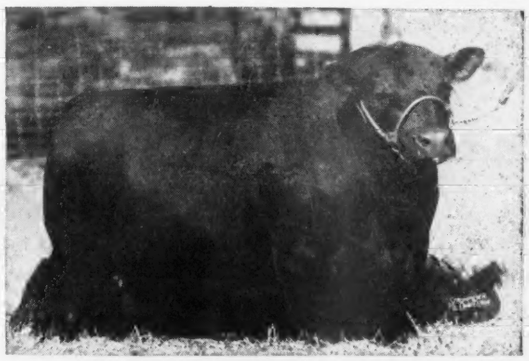

Unretouched Photo

GENERAL 16th OF MACMOR

Grand Champion Bull at Southeastern Regional 1943. Both his sire and grand sire were former International Winners. One daughter of "General" included in our consignment.

In the Sale

★ ELINE OF BRAYS ISLAND . . . . . **Hartley Eline** (Born: 2-6-47)

SIRE: BAR OF GARVAULT
DAM: ELINE OF GLENCARNOCK 8th

This heifer merits your close attention. She is truly one of the real attractions in the sale. Her imported sire has a marvelous quality of hide and fleshing.

★ KARAMA 2nd OF BRAYS ISLAND . . . . . **Karama** (Born: 11-5-46)

SIRE: GENERAL 16th OF MACMOR
DAM: KARAMA 4th OF REDGATE

This heifer comes from a great family of foundation breeding females. She shows real quality and body balance and will develop into a top breeding cow in any herd.

NOTE—The calves these heifers are carrying—"by Blackbird Grenadier G. R. 2nd"—are potential future herd sires or foundation breeding females.

They Must Pay—Or—They Don't Stay

Write us your needs *Visitors always welcome*

William Reid, Herdsman
T. B. and Bang's Accredited

BRAYS ISLAND
ANGUS PLANTATION

F. B. DAVIS, JR., Owner
YEMASSEE, SOUTH CAROLINA

PRINCE BARBARIAN OF SUNBEAM'S GET PROVE THEIR WORTH

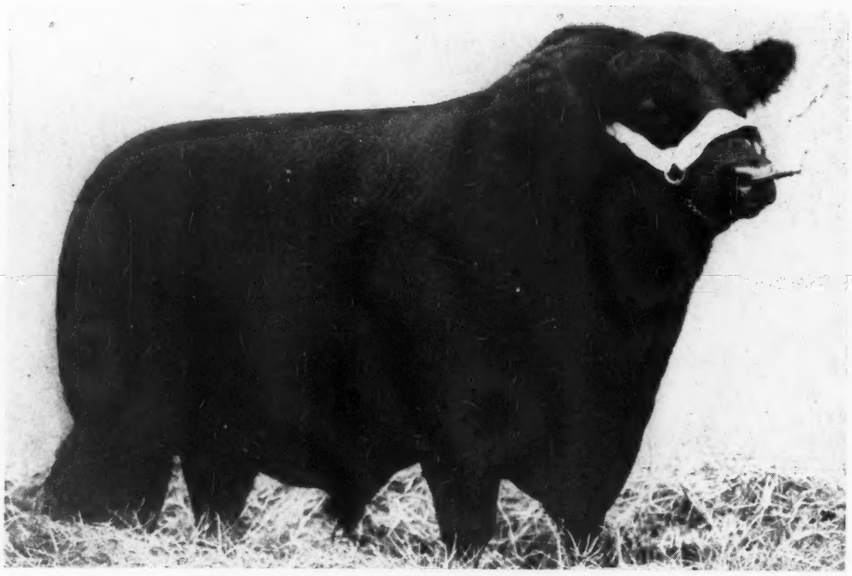

PRINCE BARBARIAN OF SUNBEAM #835196

A herd sire is judged by three qualities: first, his pedigree and blood lines; secondly, his individuality; and third, the quality of his get.

Regarding Prince Barbarian's blood lines, in all probability no better pedigree could possibly be written. He is the second top selling son at auction of Prince Sunbeam 29th, having brought $35,000 when a little over a year old at the Sunbeam Sale of 1946. His dam is a double bred Barbara cow whose sire, Barbarian of Rosemere 103rd, was one of the greatest breeding bulls used on Sunbeam Farm. His dam was Barbara of Rosemere 64th and she was also the dam of the 1933 International Grand Champion bull.

On the lower line, we have a double bred Earl Marshall, McHenry Barbara cow tracing directly to the two great International Grand Champion females, Barbara McHenry 24th and Barbara McHenry 13th.

In 1946, although only a senior yearling Prince Barbarian was made Reserve Grand Champion at the Chicago International by the eminent judge J. Kildee, Dean of the Iowa State Agricultural College.

Regarding Prince Barbarian's get, breeders have already set their appraisal of their qualities by the fact that they have averaged $1,785 at auction and none has ever brought less than $1,000.

From time to time we have been hearing from the owners of Prince Barbarian's sons and daughters, praising their qualities. Nothing is better for the goodwill of a breeding establishment than satisfied owners of their stock.

SHADOW ISLE FARM
DR. & MRS. ARMAND HAMMER, Owners • RED BANK, N.J.
WILLIAM LJUNGDAHL, Manager WILLIAM BARTLETT, Herdsman
45 Miles South of New York City

Wishes For A Happy Angus New Year

We quote from a few of the letters we have received recently.

"We have an eighteen month old son of Prince Barbarian of Sunbeam that has developed far beyond our expectations and we think enough of him that he is being bred to twenty of our best cows. We believe he will be one of the top show bulls in 1949. We also have a very attractive daughter of Willie. These two animals at Ankony prove to us that Willie is a top breeding bull."

Lee Leachman, Ankony Farm, Rhinebeck, N.Y

"Mole's Hill Juan Erica 37" has turned out to be a beautiful heifer. Visitors tell us she's the best-headed daughter they've seen by Prince Barbarian of Sunbeam, and there's no doubt she's deep and thick. She's the sort any breeder would be proud to bring into the show-ring, and would be happy to put back in his herd."

Theodore S. Ryan, Mole's Hill Farm, Sharon, Conn.

"We are now using a son of Willie as our chief herd sire and are highly pleased with him. His dam, Barbara A of Sunbeam 5th, an own daughter of Black Prince of Sunbeam, also in your herd, makes him an ideally bred bull and he looks the part. Many breeders have inspected him and we have turned down several favorable offers, but we wanted a son of Prince Barbarian who we believe is the best breeding son of the 29th."

Joseph Schwerin, Creswell Farm

"We have a daughter of Prince Barbarian of Sunbeam out of an H & L Georgina Dam, that has been admired by every breeder who has visited this farm. She is a great show heifer, the type that every breeder likes to keep in his herd. However as the Eastern Regional is going to be our first sale we have decided to make our consignment the very best we have to offer and are including her in it."

Fred H. Reuter, East Aurora, N.Y.

"I thought you would like to know we are becoming so increasingly pleased with Mahrapo Prince Blackcap, our son of your great "Willie", that we are using him on some of our best cows. This young bull is said to be one of the finest sons of "Willie" and although we have been offered fancy prices for him, we plan to keep him for he has every ear mark of being "a chip off the old block". When are you going to have a sale because a few good daughters of "Willie" would surely do well in our herd."

Stephen Birch, Jr., Mahrapo Farms, Mahwah, N.J.

"One of the best heifer calves we have ever seen is the daughter of Prince Barbarian of Sunbeam, which we own. We have refused several tempting offers to sell her."

Gifford A. Cochran, Cochran Farm, North Salem, N.Y.

Several of Prince Barbarian's get will be sold during the 1949 sales. Watch for you opportunity to get a son or daughter of this famous bull mated to a cow from the Shadow Isle Foundation Herd which has been described by leading authorities as one of the greatest herds of foundation cows ever assembled.

SHADOW ISLE WINS AT EASTERN NATIONAL

Once again the Shadow Isle show string has hung up an enviable record, this time at the Eastern National Show at Timonium, Maryland with Otto Nobis, a breeder of international reputation acting as judge.

ENTERED • Six Animals

RECEIVED • Two Purple and Two Blue Ribbons

As Follows:

Senior Reserve Champion Female

Grand Champion Female

Two First Prizes

Two Second Places

Mr. Nobis announced at the time of the show that this was one of the strongest shows he ever judged, many of the classes running over twenty individuals all of top quality from the top herds in the East and some from herds in the West.

SHADOW ISLE FARM

DR. & MRS. ARMAND HAMMER, Owners • RED BANK, N.J.

WILLIAM LJUNGDAHL, Manager WILLIAM BARTLETT, Herdsman

45 Miles South of New York City

ANNOUNCING

Modena Plantation
Aberdeen-Angus

15th Anniversary
Production Sale

Saturday Night
April 9, 1949

Isle of Hope
Savannah, Georgia

R. C. ROEBLING
Owner

W. S. RICE
Mgr.

Greenbrier

Lewisburg, W. Virginia . . . . Stock Farms

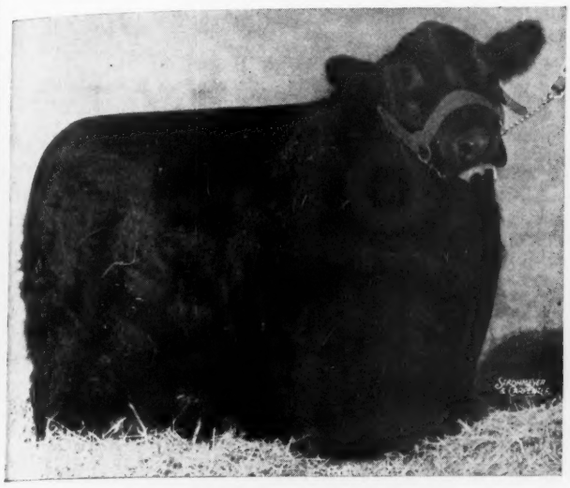

Two of Our Herd Bulls

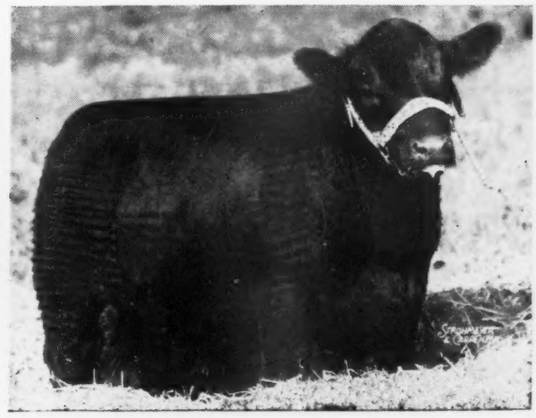

Ravenswood Envious 5th 684988

Greenbrier Envious 5th 852620

These Bulls are both Nominated Sires
in the 1949 Futurity

We have EIGHT of their Calves in our present Show Herd, and judging from their present calf crop they will furnish many for our 1949 Show String.

We have recently added Two Heifers

Purchased at The Virginia Breeders' Sale, Warrenton, Virginia, and two purchased at the Ellerslie Sale. The open heifers of this group will be mated to one or the other of the Bulls shown above.

For 1949

We are planning another Cow and Calf and Young Bull Sale in early May.

We have also consigned a number of heifers to the West Virginia State Sale, and other sales in the state. These heifers are sired by these bulls, or are bred to them.

We have Young Stock for Sale at all times

We are always glad to show our cattle. . . . Visitors are welcome at all times, whether prospective buyers or not.

Herd T. B. and Bang's Accredited

H. B. MOORE
HOUSTON B. MOORE, Jr., Owners

HARRY STILES
DOUG LIVESAY, Herdsmen

LEWISBURG, **Greenbrier Stock Farms** WEST VIRGINIA

Wil-Son-Co Farms

Wish you

A Merry Christmas

And Announce

Our New Home

at

Plymouth, Michigan

356 Canton Center Road, Route No. 1.

Just Twenty-three Miles from Detroit

One of Our Herd Bulls

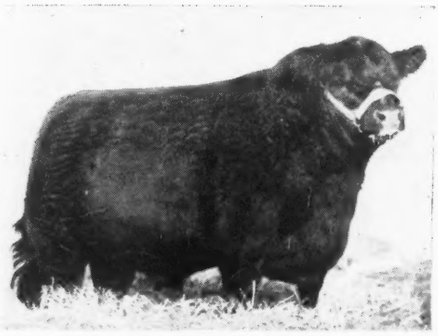

Blackbird Bardolier G. R. 741801

Owned jointly with Grand River Stock Farms.

We now have some very promising sons of BLACKBIRD BARDOLIER for Sale. Here is hoping you will stop in at our new home, just twenty-three miles west of Detroit, and approve some of these fine prospects, which we think will please you—and which could have a place in your herd.

HUGH HOSIER, Manager **AL SUND, Herdsman**

PLEASE ADDRESS ALL CORRESPONDENCE TO 19291 WOODSTON ROAD

IRA WILSON DETROIT 3, MICHIGAN

You Can Afford to Wait -- *You Can't Afford to Miss*

This February 28th sale—study the information below—and you'll be sure to attend the. . . . .

Silver Top Farms' Dissolution Sale

Monday, February 28th, 1949, Silver Top Farm, -- Belton, Missouri

150 Head Selling

Featuring the **Get, Service and Sale** *of these three Herd Bulls*

1.

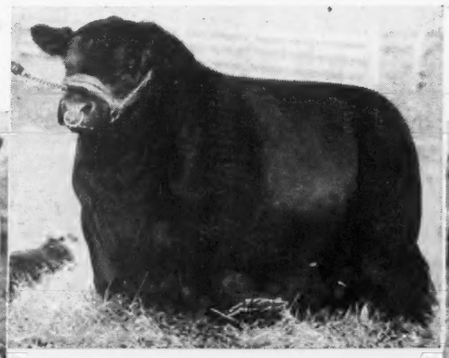

Eileenmere 649th

Considered by many to be the top son of EILEENMERE 487th. His calves have already proven themselves.

2.

Beefmaker 34th

One of the very best headed and great breeding grandsons of the great BLACK PRINCE of SUNBEAM.

3.

Grenadier 2d of Deer Creek

An intensely BANDOLIER-BARDOLIER bull, the dam being by BANDOLIER of ANOKA 7th, full brother to the 1937 International Grand Champion.

4. 10 Young Bulls,

Many of them top herd bull Prospects.

5. Eight Imported females,

Including two Ballindalloch Georginas, a Gammer, a Witch of Endor, a Ballindalloch Jilt, a Lucy, a Miss Burgess and a Pride of Aberdeen.

6. Twelve Blackcap Bessies--

Wherever and whenever did you have a chance to bid on 12 of these most popularly bred heifers?

7. Four of the highly popular Hollinger Chimeras.

8. Nine Maid of Bummers Miss Burgess.

9. Six Ballindalloch Georginas.

10. Eight Juana Ericas.

11. Fourteen McHenry Barbaras.

12. Five Missouri Barbaras.

13. Two Witch of Endors.

14. Two Zaras.

15. One Edwina Erica.

16. Nine Ballindalloch Jilts.

17. Forty-nine other well bred females of good families.

18. Bred and Open Heifers.

As well as many cows with calves at side and rebred to these top bulls.

19. Of course, the entire Show Herd is included.

Write for Catalog, Now

Please Address: J. B. McCORKLE, Sale Manager, Suite 3710, A.I.U. Bldg., Columbus 15, Ohio

Johnston Brothers Belton, Missouri

ROY G. CHESTER B. NOAH E.

Show
Judging Contest
Monday
January 24th
1949

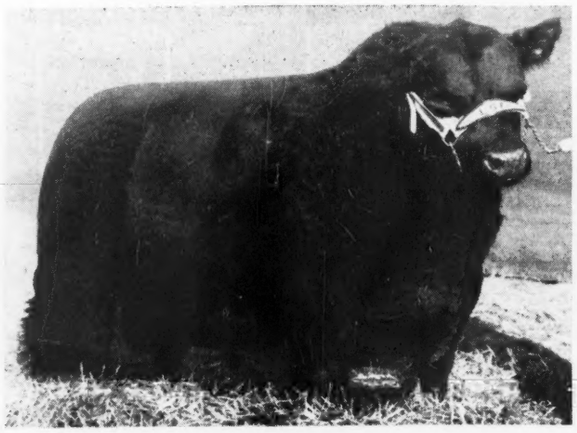

Sale
1:00 O'clock
Tuesday
January 25th
1949

South Dakota Aberdeen-Angus Breeders' Ass'n

Winter Sale
AUDITORIUM
Watertown, South Dakota

•

South Dakota Angus Breeders are making history . . . . .

At the Shows, in Pure Bred Herds, on the Range. . . . This is an opportunity to select BULLS or FEMALES from South Dakota's Top Herds. . . . Sale will be held during Agricultural Week and Shows.

•

25 Bulls
25 Females

•

Your Boy is Eligible
To Judging Contest if 15 to 21 years of age

•

Banquet Monday Evening

•

For Catalogs address, JOHN GAUGER, Sale Manager, CLEAR LAKE, SOUTH DAKOTA

South Dakota Aberdeen-Angus Breeders' Ass'n

COL. N. G. KRASCHEL, Auctioneer

R. H. (Dick) HAHNE, for Aberdeen-Angus JOURNAL

The Home of Popular Families

Black Pardolier 975466

A great show and breeding son of BLACKCAP GRENADIER G. R. 10th from a Kedar Bandolier dam.

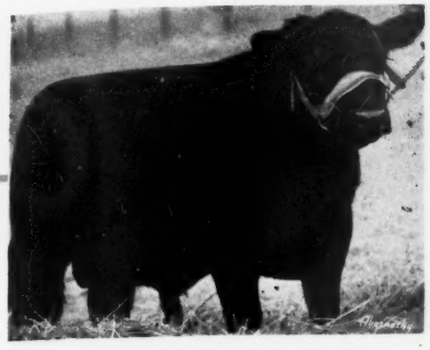

Featured at Our Next SALE

Eric B. 10th 720309

An outstanding show and breeding grandson of BLACK PRINCE of SUNBEAM. His first calves proved him a top sire.

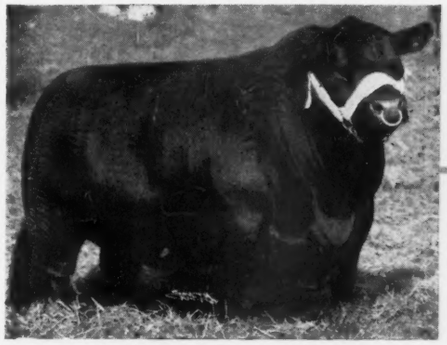

Thursday, March 24, 1949, Avon, Illinois

The Get *and* Service *of these Great Bulls*

We will offer Cows well along in Calf to these bulls, as well as many daughters and a few sons of real herd bull quality. There will also be a good selection of bred Heifers, safe in Calf to one or another of these four Herd Sires.

You expect and we will offer outstanding families including BALLINDALLOCH GEORGINAS, BALLINDALLOCH JILTS, MAID of BUMMERS MISS BURGESS, five other strains of MISS BURGESS, ZARAS, JUANA ERICAS, BLACKCAP BESSIES, McHENRY BARBARAS and other strains of the breed that are highly popular because of the production.

Bradolier 935684

One of the greatest young Bulls we ever used. Had a good show record and is from a top daughter of the impressive BLACK BARDOLIER.

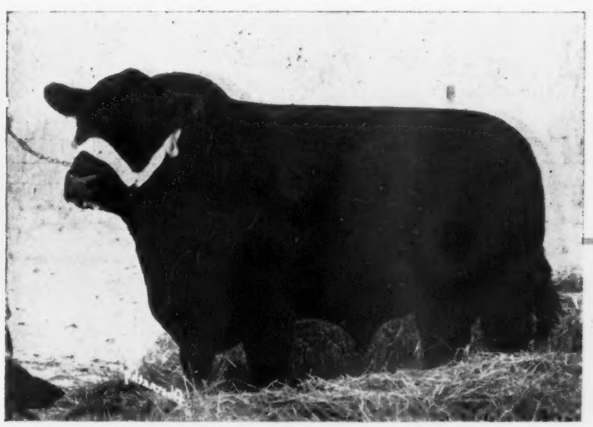

Burgess 108th 777650

A son of BURGESS 75th from a Burgess 29th dam—and we must admit that he is the greatest Bull ever in service at our farm. His GET proves that.

Write for Catalogs, Please Address:

Frank M. Bradley and Sons **Avon, Illinois**

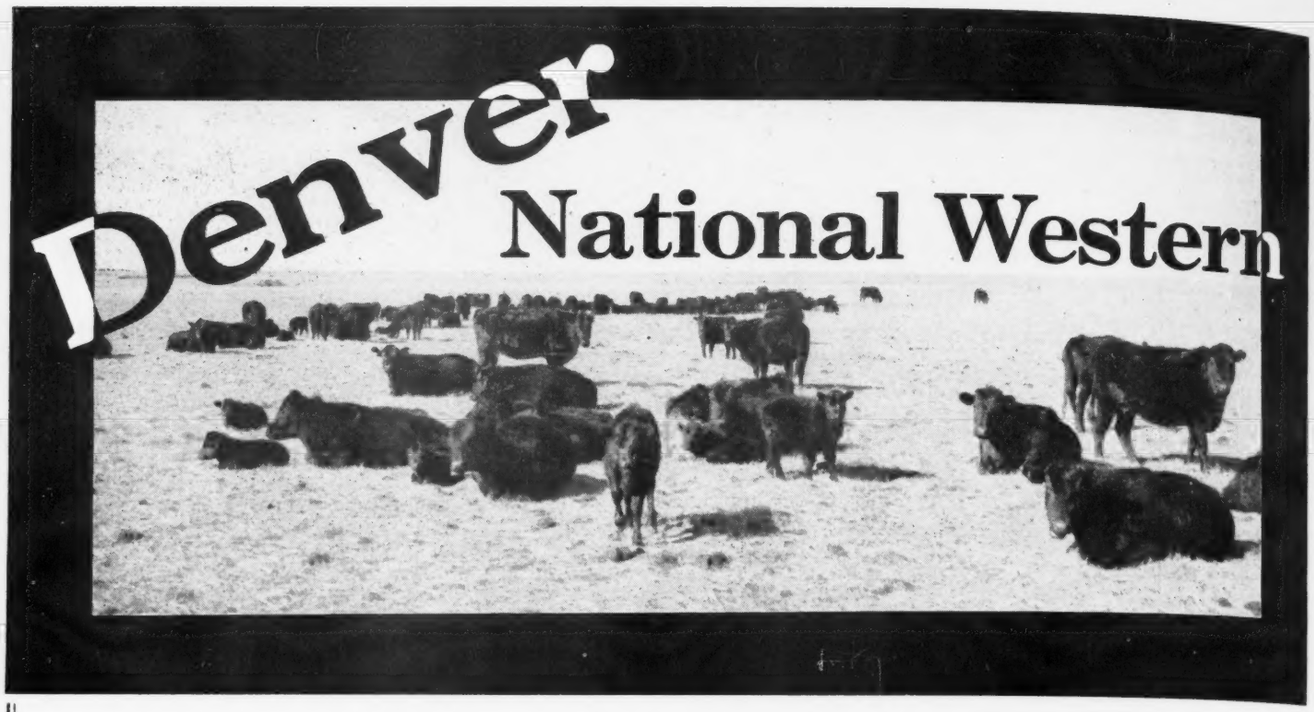

Denver, Colorado, Wednesday, January 19, 1949

On the Hill

35 Females 50 Bulls

For the Individual Sale

These cattle are consigned from herds showing at the National Western. Many are direct from Show Herds, and represent the better herds in the entire country. This sale is a Promotional Event. Cattle sell at prices favorable to the buyers. It's a real chance to secure select breeding stock at very reasonable prices.

Sale Starts at 9:00 A.M.

Lamont Pavilion, Denver Stock Yards

In the Yards

Group Bull Sale 60 Bulls

These BULLS are being offered, primarily for the commercial breeder, who wants several Bulls, Bulls that are uniformly bred and uniform in type. They will be offered in GROUPS of THREE and FIVE. Like the individual sale, the groups of Bulls are from leading herds exhibiting at the National Western. The American Aberdeen-Angus Breeders' Association awards premiums for the Bull groups and breeders consigning to this event recognize the worth of bringing TOP BULLS to this sale. It's a real opportunity for a commercial breeder to buy his stock Bulls.

Sale Starts at 1:00 P.M.

Stock Yards Pavilion, Denver, Colorado

These Two Sales are Sponsored by the

American Aberdeen-Angus Breeders' Association

And both can be expected to have a Lot of Good Cattle for Buyers

Remember both Sales will be held on **Wednesday, January 19, 1949**

For Catalogs please write NORMAN H. SMITH, Secretary, LARKSPUR, COLORADO

The Western Aberdeen-Angus Ass'n

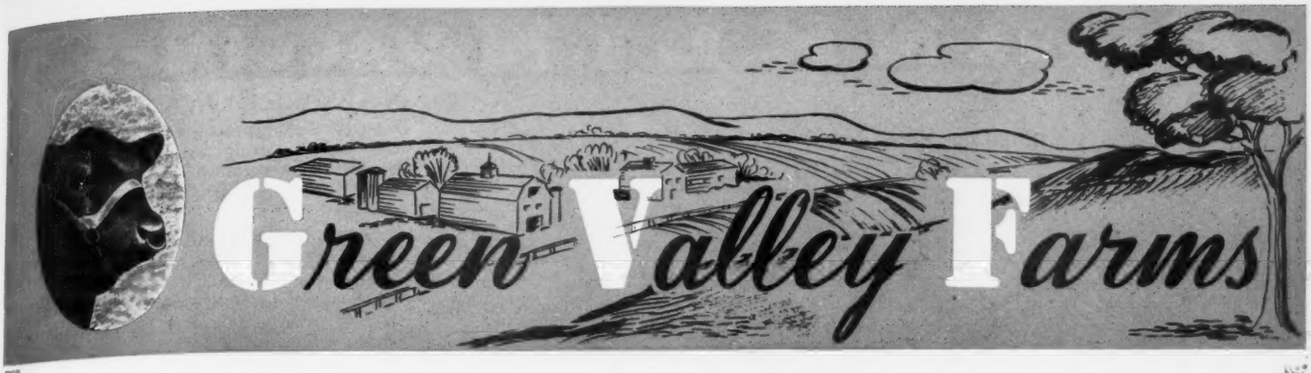

We at Green Valley, and Especially

JILT 2d of BELLANDS

(Our new Jilt who was the Grand Champion heifer at the American Royal Heart of America Show)

and

PRINCE SUNBEAM 383d

(Our new junior herd sire—a full brother to the White Gate Farms $10,000.00 bull)

WISH YOU A

Happy Prosperous New Year

Our special "good wishes" go with Greenvalmere's Miss Burgess 2d, our $1600.00 heifer purchased by Chet Davidson at Red Oak Farms and to Glen Dickenson of Glenwood Farms and Chet Myreck of Stanberry, Mo. who successfully bid on our two Missouri Barbara heifers at the Royal.

• • •

OUR NEW YEAR'S RESOLUTION IS TO TRY TO BE OF MORE SERVICE IN 1949

"THE HERD WITH A FUTURE"

At Liberty, Mo.
Russell Decker, Manager
R. R. No. 1

At Kansas City, Mo.
G. W. De Haven, Owner
526 Law Building

FRANKLIN VACCINES

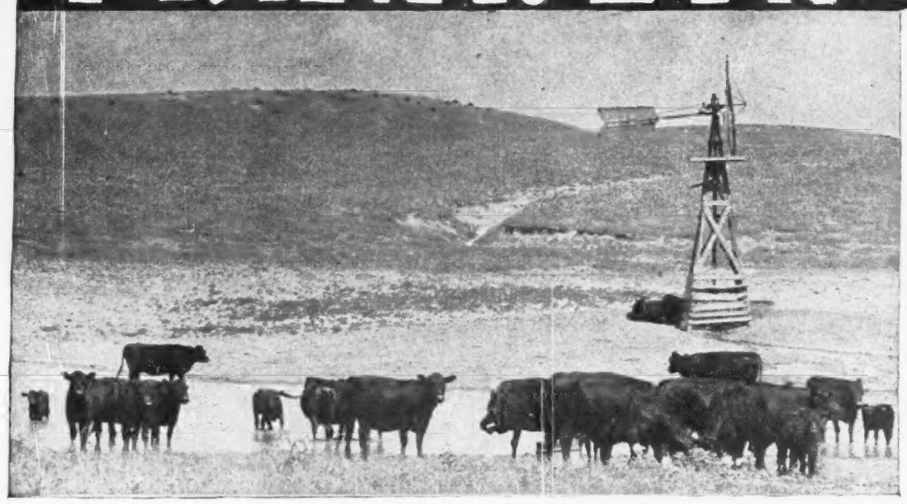

No More Blackleg Loss

Don't let Blackleg touch your cattle. Give each calf a lasting immunizing dose of Franklin Concentrated Culture Blackleg Bacterin—the famous "Double Strength" vaccine.

DOUBLE PROTECTION—DOUBLE VALUE

More and more owners choose the extra protection of Franklin Clostridium Chauvei Septicus Bacterin, combining a full dose for Blackleg with a full dose for Malignant Edema without extra charge.

DO THIS FOR HEMORRHAGIC SEPTICEMIA

Vaccinate with Franklin Corynebacterium Bacteria as stimulant to resistance against the usual complicated forms of so-called Shipping Fever.

CHOOSE FRANKLIN SUPPLY ITEMS!

Large line at popular prices—Insecticides, Smears, Wormers, Dehorning Equipment, Instruments. Turner Calf Cradles and Chutes.

See comolete catalog.

HELPS TO HIGH CLASS HANDLING OF HERDS!

IMPROVED EQUIPMENT IN KEEPING WITH IMPROVED STANDARDS

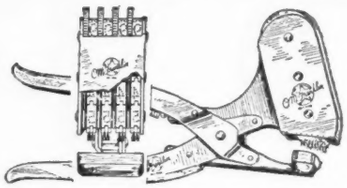

Franklin Rotary Tattoo

Letters and Numbers in one instrument. Any four-number combination by simple pressure of the thumb. Steel points. Even alignment.

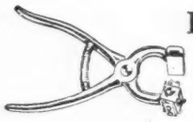

Revolving Head Tattoo

Designed especially for Angus breeders. Holds both letters and numbers.

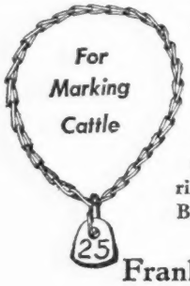

Franklin Neck Chains

Twist link coil chain with key-ring type fastener. Brass number tags.

Franklin Halters

Franklin Scotch Combs

Teeth Tapered

Does not cut the hair.
Made in our own factory.
Scotch-type Round Tooth Combs

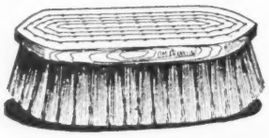

Franklin Grooming Brushes

Hand-made in our factory.
Wire Sewed. Guaranteed.
Rice Root or Soft Fiber.

FRANKLIN COAT DRESSING
Gives beautiful effect.
Not sticky.

•

FRANKLIN INSECTICIDES

FRANKLIN ELECTRIC PROD POLES

FRANKLIN CALF POWDER
An antacid for use in dietary scours.

CHAP OINTMENT
Softening, Soothing and Healing.
Avoids odors in milk.

FRANKLIN UDDER-EZE
Excellent for Cracked or Chapped Teats and minor congestions

FRANKLIN UTERINE CAPSULES
For use following calving.

FRANKLIN SHAMPOO
(Concentrated)
Warm or cold water

GET YOUR COPY TODAY!

A wealth of helpful data on disease prevention is contained in this 80-page Franklin Catalog.

Yours for the asking.

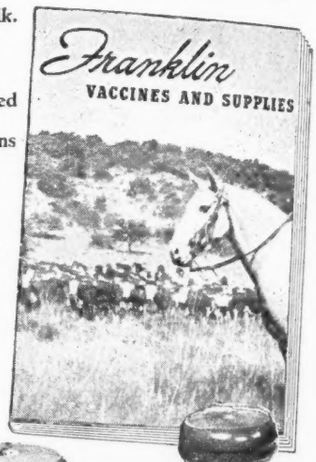

Don't fail to have the new, complete Franklin Catalog at hand

O. M. FRANKLIN SERUM COMPANY

DENVER KANSAS CITY WICHITA AMARILLO FT WORTH MARFA EL PASO
ALLIANCE SALT LAKE CITY LOS ANGELES PORTLAND BILLINGS

Local Drug Store Dealers.

America's Leading Brand of Animal Biologics and Supplies

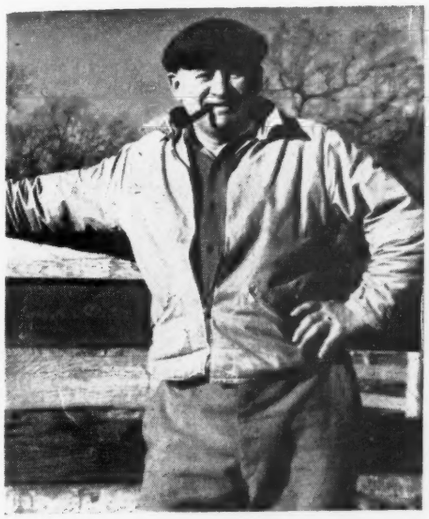

I'm the man who tends to the cattle here. Our sales at private treaty have been very good. I live with these cattle and they get the attention they should have.

HOTHER'S BARDOLIER 2d is clicking, and is getting some mighty good calves. HOTHER'S EVADER REVOLUTION must be considered our best sire. His Heifers and many of his Bull Calves are worth any one looking at. These results are best proven by the strong sales we have made at private treaty.

I live with these fine animals and can tell you just what's what.

If you plan to come here when you're east, and will let me know, I'll give you all the necessary information on how to get out to the farm. Or, if you'll let me know when you are coming, I'll meet you at Bayshore.

—ALEC BRUCE

Season's Greetings

HI STOCK FARM

HANS ISBRANDTSEN

Bayshore, Long Island, New York

If you want to call the telephone number is BAYSHORE 800.

Take the 9:31 daily Express or any Pennsylvania Express to Bayshore. It's only an hour from New York City.

Now in Service at

Ames P

These Two New Great

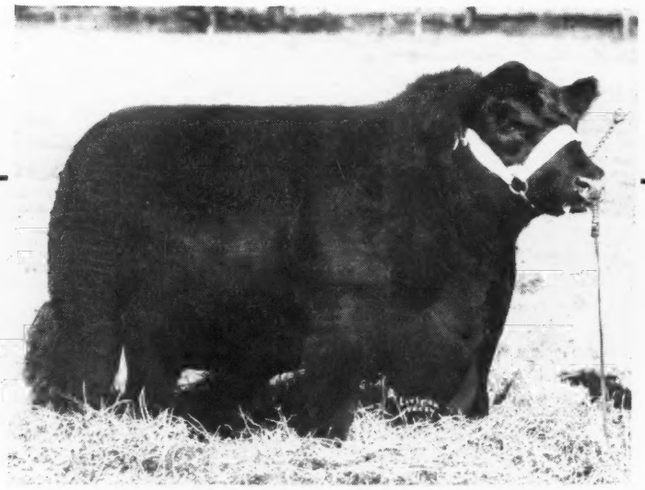

Ames Plantation Prince Eric 985620

Sire: PRINCE ERIC of SUNBEAM 744659	★Prince Sunbeam 29th 629408	★Black Prince of Sunbeam 504521	★Black Peer of St. Albans 456385
			★Pride 17th of Sunbeam 407797
		Erica Marie of Sunbeam 543531	Revolution 81st 419223
			Erica Marie 9th 434227
	Erra Erica 6th of Sunbeam 629412	Revelga 519425	Revolution 81st 419223
			★Elga Elliott 29th 274052
		Erra Erica 3d of Sunbeam 507379	Revolution of Sunbeam 468380
			Erica 4th of Sunbeam 450704
Dam: BLACKBIRD VICTORIA 2d of AFTON 696358	Prizemere 360th 480055	★Prizemere 32d 369132	★Prizemere 9th 292566
			★Pride of Rosemere 37th 310372
		Eileenmere's Prizetta 2d 456456	★Eileenmere 15th 398457
			Pride C. B. 20th 337379
	Blackbird Ruth 4th 465393	Pride's Earl Marshall 410930	★Earl Marshall 183780
			Pride McHenry 133d 198508
		Blackbird R. 19th 441416	Modesty's Marshall 425635
			Blackbird R. 10th 410932

Sons of PRINCE ERIC of SUNBEAM have been winning all over—we predict this one could win, too—for he is right in every way from his head to his hock and hind feet—we secured him in dam by purchasing BLACKBIRD VICTORIA 2d of AFTON, the 1946 Southwestern Regional Show and Sale Grand Champion Female. To discuss the merits of PRINCE ERIC of SUNBEAM, here, would be merely stating facts that every Aberdeen-Angus breeder knows.

We are Consigning One Young Bull and Sev emales-

Southeastern Regional Show and Sal anua

R. H. SCOTT, Manager

Ames Plantation Gran

es Plantation

o New Great Herd Bulls

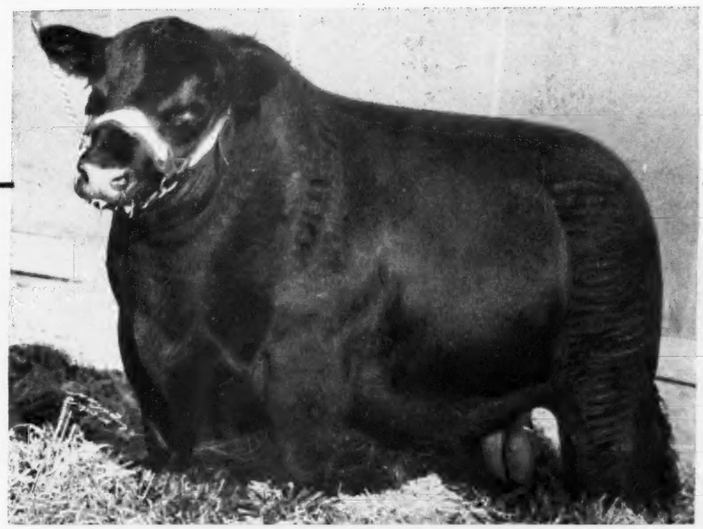

Prince Envious of Bates 935253

Sire: ★PRINCE SUNBEAM 29th 629408	★Black Prince of Sunbeam 504521	★Black Peer of St. Albans 456385	★Erie Revolution 404801
			★Blackcap Glencarnock 8th
		★Pride 17th of Sunbeam 407797	★Playman of Sunbeam
			Elsy's Pride Elnor 351980
	Erica Marie of Sunbeam 543531	Revolution 81st 419223	★Blackcap Revolution
			Pride of Ash Row 297073
		Erica Marie 9th 434227	Earl Eric Marshall 392402
			Erica Marie 7th 399639
Dam: MISS BURGESS 2d of BATES 635201	★Envious Blackcap B. 6th 504417	★Envious Marshall 3d 438496	★Excelsior Marshall 3d
			★Eulogy of Leamoor
		★Blackcap Lassie B. 9th 459883	Burgess Marshall 3d
			Blackcap Harrison 68th
	Miss Burgess Harrison 35th 478989	Burgessmere 455936	★Eileenmere 15th 398457
			Miss Burgess Harrison 22d
		Miss Burgess Harrison 29th 432288	★Blackcap Revolution
			Miss Burgess 9th 380776

Unquestionably one of the Greatest sons of PRINCE SUNBEAM 29th, a Bull whose record ranks with that of any Bull. His dam may not be as well known but aside from being a top daughter of the International Grand Champion, ENVIOUS BLACKCAP B. 6th, three sons, all full brothers brought a total of $39,700.00—and she was only an eight year old cow last summer. Individually, PRINCE ENVIOUS of BATES is among the tops, having been Grand Champion at the 1947 American Royal, a First Prize Winner and strong contender for Grand Champion at the 1947 International. Mated to the Cows we have at AMES PLANTATION we believe he will improve an already great record.

nd Sev emales--Several Bred to Prince Envious of Bates at

l Sale anuary 12, 1949, Memphis, Tennessee

Grand Junction, Tennessee

JOCK BRUCE, Herdsman

—When the Cows come home—returning from pasture.

a Production Sale

Saturday, February 26th, Garden City, Missouri

Sale will be held in New Sale Pavilion at the Farm

The Strongest Offering ever made from this Herd

Featuring 2 daughters of

Black Prince of Sunbeam

One of them is

Black Princess of Sunbeam 552725

Is out of EVERGREEN 16th of SUNBEAM, a granddaughter of both REVOLUTION 7th and PLAYMAN of SUNBEAM.

The Other One is

Lindalloch of Hickory 560707

And she is out of BLACKBIRD 68th of SUNBEAM

A Pair You will like!

There will be 10 or 12 Young Bulls in this Sale

Sired by the Bulls named on this page

Attend "HEART OF AMERICA WEEK" SALES

Feb. 25—Heart of America Association.....Kansas City
Feb. 26—L. M. Thornton Angus Farms.....Garden City
Feb. 28—Silver Top Dissolution Sale.....Belton
Mar. 1—Penney & James Production Sale.....Hamilton
Mar. 2—North Central Missouri Breeders.....Chillicothe

There will be a number of Daughters of . . . .

Epic Renown 610840

Eileenmere 519th 722432

Repeater of Wheatland 13th 559803

General of Lonjac 531864

Many of these females will be bred to

Ben Eric 5th 901317

A set of breeding animals that will uphold the dignity of our Herd.

For Catalogs address L. M. THORNTON, 2825 East 18th Street, Kansas City, Missouri

L. M. Thornton Garden City, Missouri

Auctioneer—COL. ROY G. JOHNSTON

E. H. (Red) ANDERSON, for the Aberdeen-Angus JOURNAL

Mahrapo Farms

Mahwah, New Jersey

We Certainly Appreciate

The wonderful attendance of bidders and buyers who were present at our sale on November 12th—and we want to express to all of you a most sincere Thanks and Best Wishes.

The Buyers

White Gates Farms, Flanders, New Jersey; Stone Hill Farm, Freehold, New Jersey; Woods and Rust, LeRoy, Illinois; Magee Farms, Bloomsburg, Pennsylvania; Gallagher's Farm, Nanuet, New York; Timber Grove Farm, Owings Mills, Maryland; Dee-L-Vee Farms, Eden, New York; Creswell Farm, Forest, Virginia; Hideaway Farm, Chester, New Jersey; Shadow Isle, Red Bank, New Jersey; The Dales Farm, Brewster, New York; William Skelley, Rutgers University, New Brunswick, New Jersey; Kinloch Farm, Supply, Virginia; Rae Ferrell, Pine Plains, New York; Ash Grove Farm, New Hope, Pennsylvania; Rally Farms, Millbrook, New York; William D. Shew, Hartford, Connecticut; J. Harold Loizeauz, Plainfield, New Jersey; Witch Duck Farms, Lynnhaven, Virginia; Brooks Orchard, Moorestown, New Jersey; Roy Freeman, Hackettstown, New Jersey; Charles J. Danneman, Towanda, Pennsylvania; Ankony Farm, Rhinebeck, New York; Kroner Farm, Saddle River, New Jersey; L. F. Conister, Doylestown, Pennsylvania; Clair W. Cook, Union City, Pennsylvania; Red Shield Farm, North Salem, New York; Myron Fuerst, Pine Plains, New York; L. W. Heller, Yardley, Pennsylvania; C. V. Whitney Farms, Old Westbury, Long Island, New York; Reverie Knoll Farms, Danville, Kentucky; John F. Kramer, Chester Springs, Pennsylvania; Eric Karg, Callicoon, New York.

A Merry Christmas and a Prosperous New Year

Stephen Birch, owner MAHRAPO FARMS Mahwah, New Jersey

TO ABERDEEN-ANGUS BREEDERS:

January 27, the date of our next sale, and the show window of our year's work, is just around the corner. We had a wonderful sale last year and we are most appreciative of the support given our 1948 offering by leading breeders throughout the country. We sold many animals that should never have left the farm, but the statement made by Mr. Frank Richards, "this is the best set of females ever walked through an auction ring in North America", made us proud and in some measure made up for the distinct loss we felt in letting the animals go.

When Floyd and I started selecting the animals for our January 27th sale, we knew that they had to be good; we knew that you breeders would be expecting the same kind that you found in the 1948 sale, so once again we have dug deep and know that the group selected for your approval will more than live up to last year's standard. In fact taken from end to end this is a BETTER GROUP OF BREEDING CATTLE THAN WE SOLD LAST YEAR.

Take the bulls for instance: there is no comparison. We are selling eighteen, all ready for service and nine of them are by the International Grand Champion, Master Prince of Sunbeam, some top show bulls, that will please any breeder. You can choose a son of "The Master" with almost any combination of blood lines on the dam's side. Some are Eileenmere, others Bardolier or Bandolier, others Bell Boy, and others DOUBLE BRED SUNBEAM. Three sons of Prince Eric are selling; one son of Prince Sunbeam 29th out of a full sister to Prince Sunbeam 100th, one Bardolier bull is offered, the best Bardolier bull ever to sell in the south; one son of Envious and his best to date is catalogued. You can find a bull to suit you at a price you wish to pay.

The females are a great lot—a credit to the farm. Last year we had the top female average of all sales in the United States and Canada, and this year we are offering a more desirable group compared from every angle. They are better bred, better individuality, and stem from more SELECT FAMILIES. Whether you buy or not, we know that you will leave Reverie Knoll with the feeling that you have seen a wonderful set of breeding animals, and that, to us, is more than half the battle. It isn't always the price received but rather the impression you have made that counts.

In addition to the regular guarantee that goes with these cattle, you have my personal guarantee that each and every animal must meet with your complete satisfaction. More and more satisfied customers is our goal. May we suggest that you make the entire Sunbeam Week circuit; Sunbeam, January 24th; Angus Valley, January 25th; Reverie Knoll, January 27th; C. V. Whitney, January 28th. No progressive breeder can afford to miss this series of outstanding sales where the standard of the year is set. We have both plane and train reservations for you and all you need to do is tell us which you prefer. Write any of the four farms for information.

We certainly hope that you will come to Danville on the 27th, and be our guest. Whether you buy or not is immaterial, but your presence will be greatly appreciated. In the meantime, MERRY CHRISTMAS EVERYBODY.

REVERIE KNOLL FARMS

Lexington Road, Danville, Kentucky

Sponsoring the BEEF BREED with a RECORD SERVICE to the BREED is our CONSTANT AIM

THE ABERDEEN-ANGUS JOURNAL

FRED HAHNE, Editor and Publisher, Webster City, Iowa

Volume 30, Number 5 WEBSTER CITY, IOWA, DECEMBER, 1948 Price 25 Cents

The Rib of Beef

(Editor's Note: Following is the gold medal essay of the 1948 Saddle and Sirloin Club's annual contest. The contest is open to undergraduates of agricultural colleges of the United States and Canada. Presentation of awards is a feature each year during International week in Chicago. Elbert Turman, the 1948 winner, is now on the staff of the college of agriculture of the University of Missouri.)

By ELBERT J. TURMAN
Oklahoma A. & M. College

BEEF! Rich, delicious, wholesome and nourishing—the most favored of meats, acclaimed by all, the rich, the poor, the mighty, and the humble. Yes, beef, in all its forms has been cherished for generations. Whether broiled over the coals of a cowboy's campfire or prepared in the most modern kitchen, whether enjoyed by a king or by a pauper, whether gracing the most sumptious banquet table, or enriching the simple fare of the most humble home, beef is truly one of the greatest of meats.

There is a reason! Delicious, nutritious and appetizing beef tickles the palate and satisfies the pangs of hunger. Rich in vitamins, minerals and energy, beef among all Anglo Saxon peoples is synonymous with brawn; brawn that has made an indelible impression on the history of the world, and shaped the destiny of nations.

Is beef that important in the diet? Dieticians have learned to value it because it is rich in energy-giving fats and muscle-building proteins. It is a valuable source of iron, and one of the richest sources of those stimulating vitamins of the B complex. It is important in diets for weight control, and is one of the best foods for building rich red blood, strong bones and teeth, and healthy bodies. In a less analytical mood, can one measure its contribution to sheer enjoyment? Yes, beef has made, and will always make, a great contribution to the health and pleasure of those who eat it. However, few stop to consider that the actual contribution of cattle to human needs does not begin and end with beef as a food.

An Industry Is Born—Behind that delicious roast rib of beef you enjoyed for dinner there is a fascinating and interesting story. The story begins when man, or his predecessor, domesticated the first cow. We know that this event antedates recorded history, for in the earliest known literature of the Greeks and Romans, and in numerous passages in the Bible, we find cattle mentioned. Indeed, the Roman word for money was "pecunua," and came from "Pecus," which meant cattle. It thus becomes apparent that cattle were prized possessions of the ancients, as well as the most valuable meat animals of our modern age.

Not only the Greeks and Romans but the Hindus and Egyptians had a warm affection for cattle. Their art and literature abounds with praises of man's most valuable animal friend, and they did not value their herds merely for their contribution toward satisfying human needs. Their cattle were allowed to share their play as well as their work, for the cow was an integral part of the colorful pageantry of their fetes and gala celebrations. Even in their religion, the greatest sacrifice that could be made was the offering of the most valued member of the herd. Yes, whether in ancient mythology, the classics, or the Holy Scriptures, we find abundant proof of early man's admiration and praise of cattle and beef.

For Better Beef—For countless centuries man was seemingly content to allow his cattle to remain more or les the same as when he first domesticated them. True, we can find a few traces in history, such as early in the existence of the Roman Empire, when some thought was directed towards improvement through breeding. It was not until the eighteen century, however, that any real, lasting, and significant progress was made towards the goal of improved beef cattle.

Why, after countless dormant centuries, did man finally decide that cattle could and should be improved? The answer appears to be that carnivorously inclined "John Bull," a traditional connoisseur of roast beef, was content with nothing but the best the bovine could offer.

Since he was disappointed in the best the cattle then in existence could produce he set about to create cattle that would cut a better rib, and rich beef in every part of the carcass. Thus the rib of beef played a significant part in inspiring the Colling Brothers, the Hewer's, Hugh Watson, William McCombie, Amos Cruickshank, and others to start the improvement in our major breeds of beef cattle. The best beef in the world is produced by these breeds of cattle that were developed in "Merrie England" and the rest of the British Isles so that "John Bull" could enjoy the rich, thick, tasty rib of beef he desired.

America Becomes Cattle Minded—Our great national pride prompts us to lightly, perhaps too lightly, dismiss the contribution of England and think only of ourselves as having greatly improved commercial cattle production. It is true that in no other modern country did cattle and beef play such a great and significant role. It is a story unparalleled in kind in any other land, moving from the hardships and sufferings of the early colonies to the color and drama of the West. For in America cattle not only played a great part in the upbuilding and sustenance of the young nation, but also exerted a great and lasting influence on the mode of life of a vast segment of the young nation.

Thanks to such influential agencies as novels, movies and the radio, the average American has a rather distorted conception of American cattle history. Too often he thinks of such in terms of cowboys, six shooters, Indian wars, trail drives, and vast cattle empires. If he would cull out the fiction (Please turn to page 92

Yoder Doddie breaks Drouth

The Club Show Champions also are Aberdeen-Angus

By STAFF CORRESPONDENT

THE return of Aberdeen-Angus steers to International inter-bred supremacy was the highlight of the 1948 Chicago show as far as Doddie followers are concerned. Not only was the grand champion of the show a Blocky Black but the grand champion and reserve champion of the strong Junior Feeding Contest also were Blacks—and good ones.

To Cleo Yoder, of C. E. Yoder & Sons, Muscatine, Iowa, went the honor of breaking the long drouth of Aberdeen-Angus International steer show championships. His 1,200 pound "Old Gold" hit the jackpot November 30th by beating all comers—including the two very good Doddie steers which had topped the Junior contest on November 27th.

Cleo Yoder is no newcomer to International grand championships. For it was in 1935 as a club boy in his teens that he took the supreme steer honors of the show with "Pat's Blue Ribbon", a typy Doddie bred by the immortal Pat Donohoe. The Yoder champion of thirteen years later was a great specimen of the breed with thickness and mellow fleshing combined with breed type and character. Old Gold was sired by Postelmere 7th, sire in the William Hansen herd at Holbrook, Iowa. His dam and grandam are in the Don Koenighain herd at Williamsburg, Iowa. So, again, the "Pat Donohoe country" of eastern Iowa has bred and produced another International champion. As a calf Old Gold cost the Yoders less than $200.00 which would indicate that the good ones can still be had worth the chips.

The 1948 International steer grand championship for Aberdeen-Angus ended three years of Shorthorn supremacy and marked the first time since 1941 that a Doddie has won, and the first time since 1938 that the grand champion has been a pure bred Aberdeen-Angus. The 1941 champion, although a Black, had some Shorthorn blood in him.

Culmination of the breed's drouth-breaking activities came December 2d at the auction of the champion. It was entirely fitting that the Yoder champion should set a new International record of $10.75 per cwt. Buyer was Glenn McCarthy, of Houston, Texas, who paid the record price to acquire Old Gold as beef for the opening of his Shamrock Hotel in Houston on St. Patrick's Day. McCarthy, a Texas oil man and reputed to

LIKE OLD TIMES—(1) Cleo Yoder, of Muscatine, Iowa, with "Old Gold", Grand Champion Steer of the 1948 International Live Stock Exposition. In the center is Henry W. Marshall, president of the International, and at the right is Prof. A. D. "Dad" Weber, who judged the Giant Steer Show. (2) "At Ease"—or the Champion Doddie Car Lot the day after the big Saturday judging session. Your photographer didn't have the heart to get these Schmidt Brothers' lightweights on their feet. (3) A great day for the Aberdeen-Angus—and the Irish. Glenn McCarthy, Texas oil tycoon, shakes the hand of Cleo Yoder. McCarthy paid $10.75 per pound, a new International record, for the Grand Champion Steer. Beef from the Grand Champion will feature the opening of McCarthy's Shamrock Hotel on St. Patrick's Day.

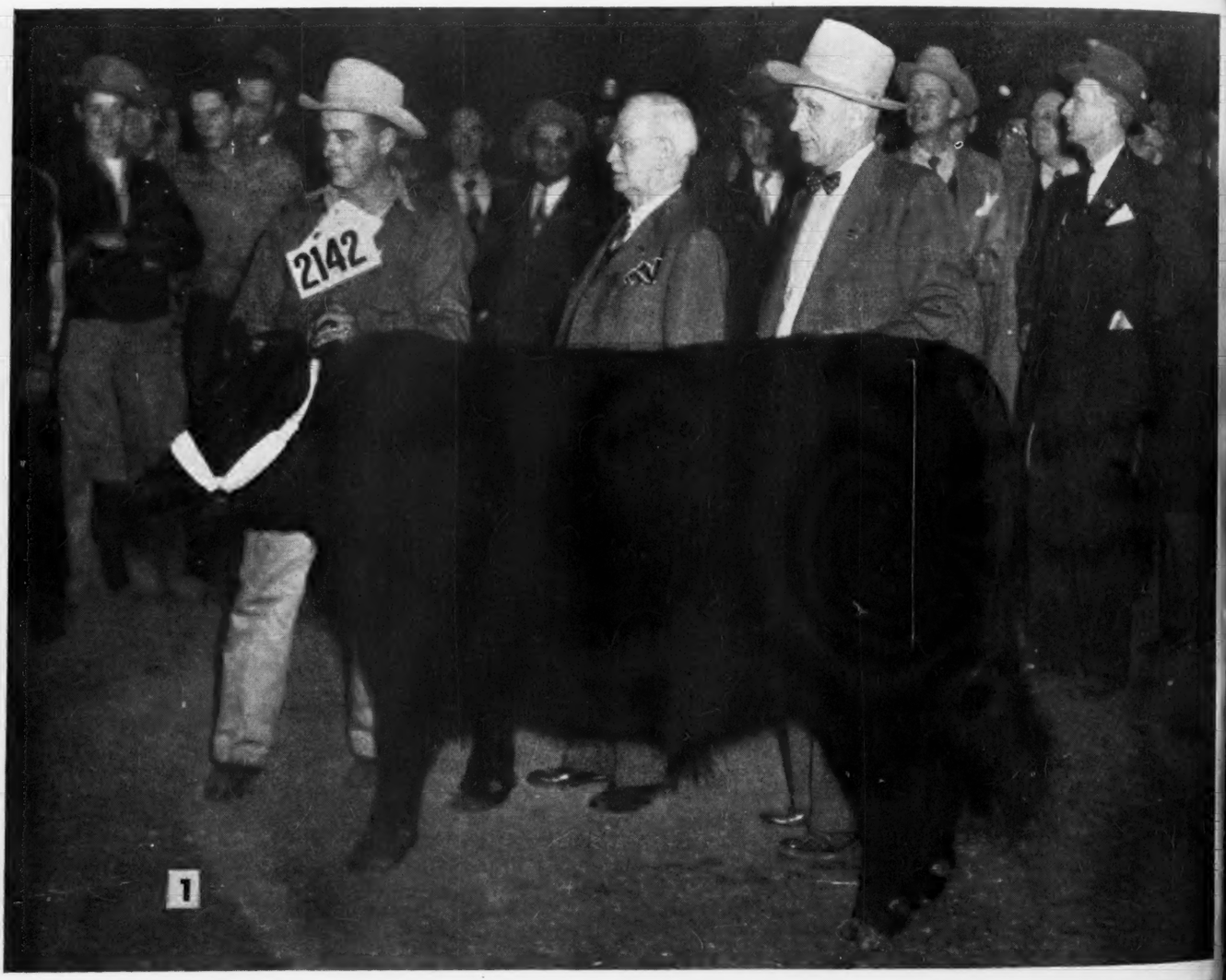

Angus

outh-break-
at the auc-
rely fitting
set a new
r cwt. Buy-
ton, Texas,
acquire Old
his Sham-
rick's Day.
reputed to

of Muscatine,
n Steer of the
tion. In the
of the Inter-
A. D. "Dad"
ow. (2) "At
the day after
photographer
midt Brothers'
t day for the
un McCarthy,
Cleo Yoder.
v International-
r. Beef from
pening of Me-
rick's Day.

2

3

(4) That pay-off moment as Judge Weber makes his last round of appraisal in the Open Steer Show. The Yoder Doddie was the winner, the Texas whiteface in the background was the reserve champion. (5) Two neighbors battle it out for the Championship of the Junior Steer Show—Bob Schmidt (left) and Glenn Mommsen. The Schmidt Steer was Grand Champion, the Mommsen Black was Reserve inter-breed Champion of the Club division. (6) First prize heavy load in the car lot show, Nebraska-bred and fed by John F. Mommsen & Sons, Milo, Iowa.

be worth some 170 millions, flew to Chicago solely to acquire the grand champion and reserve champion steers and the grand champion carlot. The fact that he had prepared beforehand the banners announcing the purchases indicates that he meant business.

But back to the steer competition. Saturday, November 27th, saw the opening of the fat cattle competition in the Junior show, and also in the car lot division in the Yards. The sifting committee had left 122 Aberdeen-Angus steers for the junior competition, and they were a great lot. The late afternoon saw two Doddies from Clinton County, Iowa, in the top spots in the Junior show. They were fed by sons of nationally known car lot Aberdeen-Angus feeders.

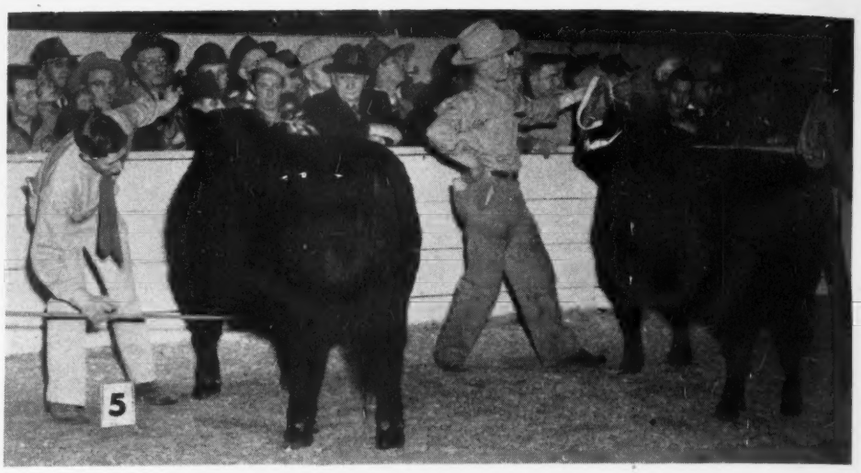

Both steers had been champions of strong shows in eastern Iowa and western Illinois. The final nod for the breed championship went to young Bob Schmidt, of Delmar, Iowa, on a calf bred by Howard Barnes, of Cody, Nebraska. In the runner-up spot was his neighbor, Glenn Mommsen, of Miles, Iowa, with a calf bred by the Willow Grove Land & Cattle Co., Wood Lake, Nebraska. Both of these Sand Hills Doddie ranches supply steer calves for the respective Schmidt and Mommsen feed lots.

In the inter-bred competition the Hereford and Shorthorn breed champions fell by the wayside and the Aberdeen-Angus finished one-two in the grand championship placings of the Junior show.

For the first time in the forty-eight year history of the International Live Stock Exposition the judge of the single steers was an American. Selected for the precedent-breaking job was Prof. A. D. Weber, of Kansas State College, Manhattan. "Dad" Weber knew what he was looking for and he did a smooth, rapid and efficient job. He insisted on steers with the right feel, as well as correct appearance and type. This was evident when his tops were brought out for championship appraisal. There wasn't a calf there that didn't belong. And while he wanted finish and smoothness he was quick to detect calves that were overdone and wasty, as well as those that lacked finish. We haven't seen the dressing percentage figures yet but we rather imagine that Dad Weber's tops in both the junior and open show will prove to be good killers.

And while the Junior show was in progress the car lot competition was on over in the Yards between the thirty-nine loads of Aberdeen-Angus, twenty-three Herefords and five Shorthorns left by the sifting committee. It would be nice to record that Aberdeen-Angus swept the boards in the 1948 International—open show steer championship, Junior show and car lot. But it wasn't to be. The grand champion car lot was a load of TO Herefords fed by Karl Hoffman, of Ida Grove, Iowa. There wasn't a steer in the fifteen that didn't fit in. They were in bloom and ready, and could not be denied. They were by far the stick-outs of the whiteface competition. The Aberdeen-Angus car lot show was a beautiful thing to see with quality running deep in each class. And while their sons were battling it out in the arena for the junior purples the Doddie car lot battle was between Schmidt Brothers, of Delmar, Iowa, and John Mommsen & Sons, of Miles, Iowa,

(Please turn to page 84

1948 International Sets New Records

Grand Championships go to Ellerslie and Tolan Farms

By COLIN KENNEDY

BY all odds the 1948 International was the greatest Aberdeen-Angus show ever staged in this country. It was truly a "battle of the giants." From the standpoint of sheer numbers it was a most impressive spectacle. From the standpoint of quality it was even more impressive. Never has quality run so deep in the nearly half century of International history. Never has the future of the breed appeared brighter. Instead of a handful of good ones we can now number our top cattle by the hundreds. The Doddie classic of November

THE CURTAIN FALLS and, pictorially, the JOURNAL presents some of the highlights of the 1948 International. (1) Distinguished guests from the Argentine, Mr. and Mrs. R. E. Firpo on the extreme right and left, with Henry W. Marshall and Jess C. Andrew, president and vice-president, respectively, of the World's Greatest Stock Show. (2) The start of the Senior Yearling Heifer lineup. The second Heifer is Barbara McHenry W. G. 5th, who won the class for Warner Grove and was later made Senior Champion.

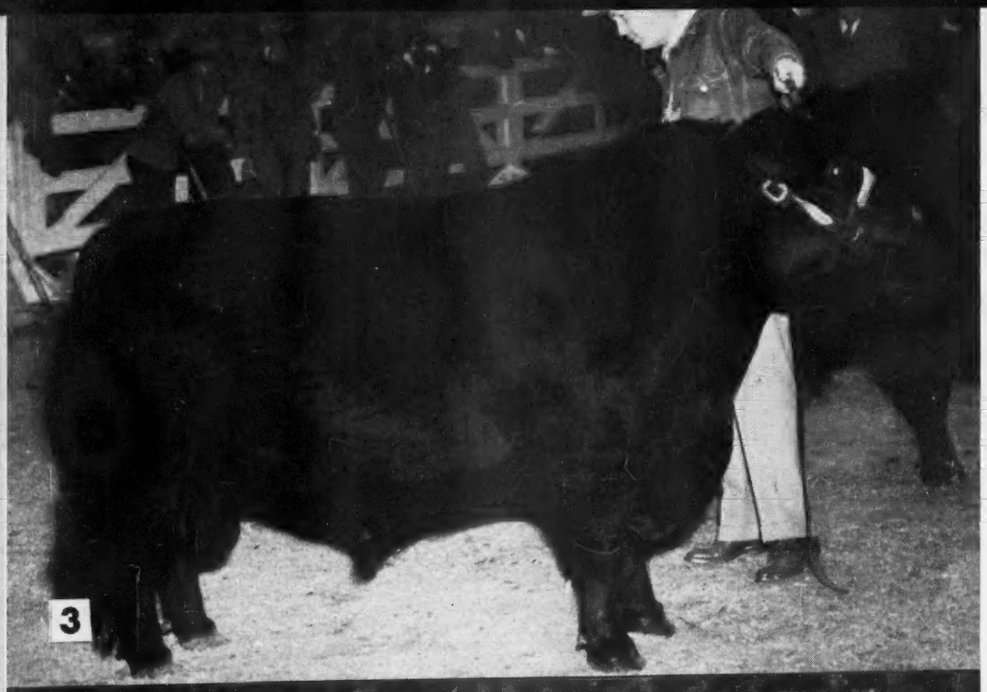

29th to December 1st attracted the largest ringside and gallery crowd which has ever watched a breed show in Chicago. This is significant. It is this public enthusiasm and interest which produces new breeders.

Herds from eighteen states and Canada competed. State fair champions and first prize winners were figuratively a dime a dozen. Every class was loaded with power. So evenly divided were the awards that no herd was able to win more than a single first in either the bull or female classes. In the bull show blue ribbon winners were shown by Ellerslie, Ankony, Sunbeam, Great Oaks, Tolan and Dal'Bairn. In the female show the tops were brought out by Great Oaks, Warner Grove, Tolan, Ellerslie, White Gates and Nobis. Thus in the single awards only Ellerslie, Tolan and Great Oaks were double winners. There were no walkaways.

In the matter of championships Ellerslie had the senior and grand champion bull, while the Fullerton herd had the junior and reserve grand champion. The Tolan herd had the junior and grand champion female, with senior and reserve grand championship honors going to Warner Grove.

One of the most talked-of bull classes ever to compete at the International was the ring of two-year olds which opened the show the afternoon of November 29th. Spectator space was at a premium. For it was generally agreed that this class would produce the grand champion of the show.

Seventeen head were lead out for the initial baptism of fire for Judges Otto V.

(3) Sam C. Fullerton with Prince Sunbeam 328th, winning Senior Yearling Bull and Junior Champion of the show. (4) The two year old Heifer class with Alex Edwards showing Blackbird of Anoka 31st, owned by Great Oaks, of Michigan; John Tolan is second with Pride of Dee-L-Vee. (5) Bob Schlesinger, owner of Ellerslie, with Ellerslie Eline 2d, winner of the Summer Yearling class.

MORE WINNERS—(6) The best ten head of the show, shown by J. Garrett Tolan Farms, and headed by Eileenmere 1000th. (7) Meet the 1948 International Grand Champion Bull—Prince Sunbeam 249th, by Prince Sunbeam 100th, and shown by Ellerslie, of Virginia. Left to right are Herdsman Jim Wetzel; Owner R. H. Schlesinger; P. S. Shearer and Otto V. Battles, the Judges; Mrs. Schlesinger; Manager B. A. Rucker, Jr.; and Herdsman Les Plain, who has fed and handled "249th" since he was acquired from Sunbeam Farms.

Battles and P. S. Shearer. At the start Eileenmere 1000th, grand champion of the Illinois State Fair and the American Royal, was at the head of the class for J. Garrett Tolan Farms, of Illinois. Standing next to him was Prince Sunbeam 249th, shown by Ellerslie, of Virginia. Making his first 1948 show appearance he was grand champion of the 1947 Maryland, Virginia, and West Virginia shows. These were the two bulls everyone was talking about and studying. This was the pay-off.

Much careful study by the judges, more than the usual amount of walking and handling, and then more deliberation, resulted in a switch of the top pair. The son of Prince Sunbeam 100th took the head of the class for the Virginia herd and was never replaced. In the red ribbon spot was the Tolan son of Eileenmere 500th, the 1946 International champion. Here was a great pair of bulls—the "249th" a well balanced bull with a strong top line and a burly, masculine head; "1000th", one of the deepest bodied, thickest fleshed bulls of the breed.

One should not get the impression that they were the only good bulls in the class. In third money was Royal Bandolier of Dee-L-Vee, shown by Timber Grove, of Maryland. This son of Royal Bandolier of Glenn Ross 4th had just won his class at the Eastern National. In fourth money was Bando-

he largest
has ever
. This is
siasm and
ders.
d Canada
and first
a dime a
th power.
ls that no
a single
e classes.
ners were
Sunbeam,
In the fe-
nt out by
an, Eller-
us in the
olan and
s. There

Ellerslie
pion bull,
unior and
olan herd
on female,
mpionship

ll classes
ional was
pened the
ber 29th.
n. For it
ass would
e show.
t for the
s Otto V.

**beam 328th,
r Champion
r class with
a 31st, own-
an is second
nger, owner
nner of the**

→

**head of the
and headed
1948 Inter-
e Sunbeam
shown by
e Herdsman
P. S. Shear-
Schlesinger;
rdsman Les
h" since he
ms.**

the start
on of the
can Royal,
J. Garrett
g next to
shown by
his first
and cham-
ginia, and
e the two
and study-

ges, more
and hand-
, resulted
he son of
ead of the
was never
t was the
the 1946
as a great
balanced
a burly,
the deep-
ls of the

ssion that
the class.
er of Dee-
of Mary-
of Glenn
the East-
as Bando-

BER, 1948

6

7

lier 144th of Wilton, grand champion at Missouri and Iowa. Standing fifth was Bandolier 102d of Wilton, shown by A-Bar-A, of Wyoming, and the bull which had just won the grand championship of the strong Cow Palace show at San Francisco.

No sooner had the two-year old class left the ring and the nineteen senior yearlings made their appearance than it was evident that the bull show instead of being over, had just started. It didn't take the judges too long to spot Eileenmere 1032d and move him to the head of the class. Shown by Ankony Farms, of New York, a son of the famous Eileenmere 500th, he was the grand champion of the recent Eastern National. C. V. Whitney Farms, of New York and Kentucky made it a battle all the way with their Whitney Bandolier 13th, a great son of Ravenswood Bandolier 12th. The Whitney bull was the 1948 champion of the Eastern States Exposition. In third was Eileenmere 1029th, another Tolan son of the "500th", and a reserve champion at Missouri. Prince Lakewood 25th, a burly, breedy looking son of Prince Sunbeam 19th looked good in his initial appearance and took fourth money. A number of winners of strong shows stood below this potent foursome.

It remained for Sam C. Fullerton of Sunbeam Farms, of Oklahoma, to pull one of the "sleepers" of the show. Unheralded and making his first big league appearance Fullerton's Prince Sunbeam 328th proved to be one of the sensations of the bull classes. A son of Prince Sunbeam 29th, this junior yearling has a lot of possibilities in the two years of competition remaining. Pressing him for first place was the Tolan calf, Eileenmere 1032d, another son of Eileenmere 500th and junior champion at Illinois and Missouri. Black West Woodlawn from the Tim Pierce string, and another consistent challenger, was third. Rally Farms, of New York, had a son of Wiltonian 2d in fourth money. Great Oaks, of Michigan, took its first blue ribbon of the show in the summer yearling class with Prince Quality M. B., a son of Prince Quality of Sunbeam in the Maas Brothers herd in Iowa. This thick, typy campaigner was junior champion at the Eastern States Exposition. His main competition was from Eileenmere 1064th, by Eileenmere 500th. This Tolan calf was champion bull of the Futurity and champion at Michigan. Queen's Hill Crest Stamp, from the Quisenberry herd in Kentucky placed third. This calf was junior champion at Ohio. Prince Sunbeam 412th, by Prince Sunbeam 29th, was a strong fourth for Sunbeam Farms. There were twenty-two summer yearling bulls and as many top herd bull prospects present as have been seen in any International class. The future of the breed is indeed bright when calves of this quality are being produced, and are in turn destined to head herds.

J. Garrett Tolan Farms brought out its great pair of senior bull calves for a one-two showing. Winner was Eileenmere 1050th, another top son of the "500th" with Bardoliermere 2d, by Eva's Bandolier Lad, the runner-up. Most of the season the Bandolier calf has topped his stall mate. Otto Nobis had Bandolier 223d of Wilton in third. This great prospect is by Bandolier 44th of Wilton and out of the 1939 International champion cow, Blackcap Bessie 23d of Page. Eric of Reverie Knoll, by Prince Eric of Sunbeam, was fourth in this class of twenty-three. Again it was a case of some great sires in the making.

Dal'Bairn farm, of New York, headed the junior bull calf class with Dal'Bairn Bandolier. The Dale Fletcher calf was junior champion of the Eastern National and

AT THE RINGSIDE—(8) A first place winner for Great Oaks of Michigan, sired by Bandolier of Anoka 10th. (9) Heading the junior bull calf class was Dale Fletcher, right, with Dal'Bairn Bandolier. Tex Spitzer is in second with a son of Eileenmere 500th.

THE PARADE OF WINNERS—(10) Part of the strong Senior Yearling Bull class with two entries from the Howard McGregor herd, and one from the L. L. O'Bryan string. (11) Junior and Grand Champion Female of the 1948 International—Eileenmere's Effie W., shown by Tex Spitzer, of J. Garrett Tolan Farms. Just a Junior Yearling she has two more years of competition ahead of her.

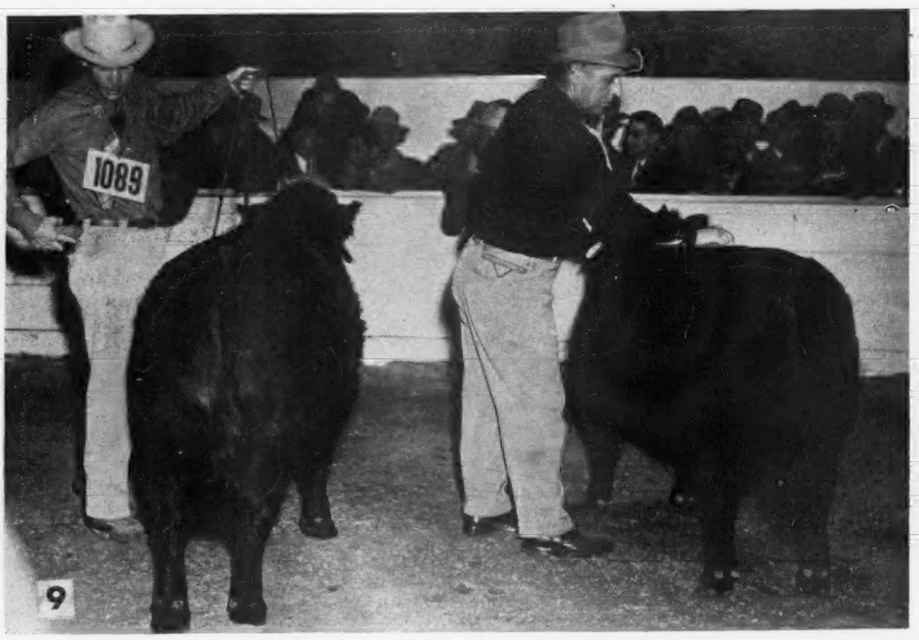

is one of the thickest, flashiest youngsters seen in a long time. His rival for top honors was Eileenmere 1075th, by the champion "500th". Tim Pierce, of Illinois, and El-Jon, of Iowa, had calves in third and fourth money.

The air was charged with excitement when the place winners of the greatest bull show the breed has presented in the International ring were brought in for the championship go. It was a breath-taking display of Aberdeen-Angus masculinity, type and quality. For their senior champion Judges Battles and Shearer settled on Prince Sunbeam 249th, the winner of the two-year old class. For their reserve senior purple the bull standing next to the Ellerslie bull in class, Eileenmere 1000th, was brought in to compete against his half brother, Eileenmere 1032d, shown by Ankony Farms. The senior yearling son of Eileenmere 500th was the choice for the reserve senior honors, for he was a bull of much the same type as the Ellerslie bull. With another year of competition it looks like Eileenmere 1032d will be heard from in 1949. This $30,000.00 son of the 1946 International champion has come a long way since his purchase in the 1947 Tolan sale, and he was a great prospect even then.

The battle for the junior championship

(Please turn to page 78

Great Oaks,
ribbon of
class with
rince Qual-
others herd
aigner was
States Ex-
was from
here 500th.
bull of the
an. Queen's
Quisenberry
This calf
Prince Sun-
29th, was
rms. There
rling bulls
cts present
tional class.
eed bright
being pro-
ed to head

ght out its
for a one-
Eileenmere
500th" with
dolier Lad,
season the
stall mate.
f Wilton in
Bandolier
1939 Inter-
Bessie 23d
by Prince
this class
a case of

rk, headed
Dal'Bairn
lf was jun-
ational and

**e winner for
lier of Anoka
lf class was
ndolier. Tex
nmere 500th.**

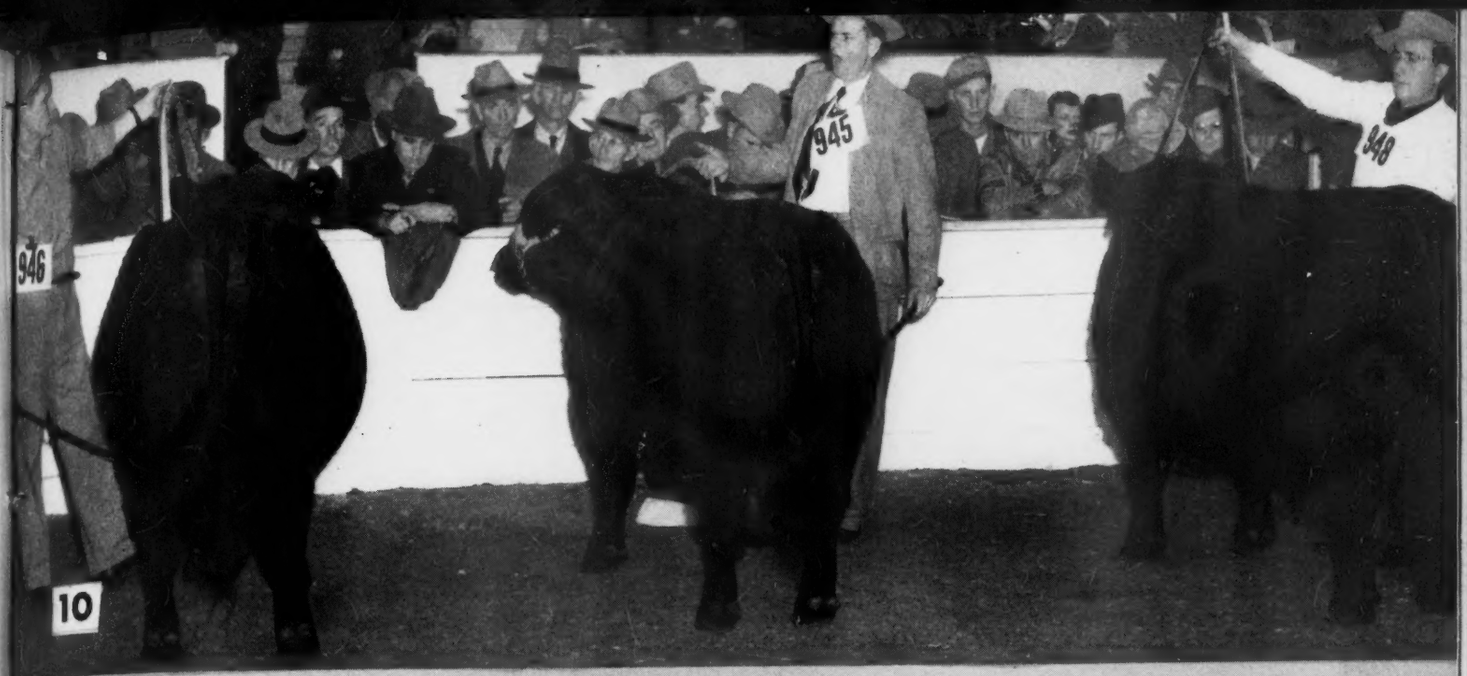

**Part of the
two entries
one from the
Grand Cham-
—Eileenmere's
Garrett Tolan
has two more
her.**

youngsters
top honors
champion
s, and El-
and fourth

excitement
reatest bull
the Inter-
the cham-
ing display
type and
ion Judges
Prince Sun-
vo-year old
purple the
slie bull in
brought in
her, Eileen-
arms. The
mere 500th
senior hon-
the same
th another
Eileenmere
949. This
ternational
since his
and he was

ampionship
to page 78

AT THE HELM FOR THE NEXT YEAR—Dr. J. J. Hendren (left), of Webberville, Michigan, new President of the American Aberdeen-Angus Breeders' Association. On the right is D. T. Warner, of Dayton, Ohio, the new Vice-President for the 1948-49 fiscal year.

Hendren-Warner Head Association

Record Progress told Crowd at the Annual Meeting

CULMINATION of the greatest year in the history of the American Aberdeen-Angus Breeders' Association was fittingly celebrated Wednesday evening, December 1st, at the annual banquet and meeting in Chicago. The Grand ball room of the Palmer House was taxed to capacity by the more than 800 members and guests in attendance.

At the annual meeting following the banquet and program Dr. Jess J. Hendren, of Grand River Stock Farm, Webberville, Michigan, was the unanimous choice of the delegates for the Association presidency during the 1948-49 fiscal year. The new vice-president is Dan T. Warner, of Dayton, Ohio, who owns Warner Grove Farms, Greenville, Ohio. Both men are of the highest caliber, and are able and progressive breeders.

Directors re-elected for a three year term were: Myron T. Fuerst, Pine Plains, New York; DeWitt Mallory, Hampton, Iowa; Judge E. M. Tipton, Jefferson City, Missouri; and D. T. Warner, Dayton, Ohio. The new member of the board is Arnold "Tex" Spitzer, of Pleasant Plains, Illinois. He succeeds J. Garrett Tolan who was not eligible for re-election, having served two successive terms.

An unusually good banquet menu, featuring steaks from the 1948 American Royal grand champion steer, put the great crowd in an amiable mood for the program and business meeting. However, amiability was of several days duration due to the three great steers shown in the Junior and open shows, plus the greatest Doddie breeding cattle show ever staged at the International. For 1948 was an Aberdeen-Angus year of achievement in every department.

As Secretary J. Frank Richards told the crowd the association broke three all-time records in 1948—in new members, in registrations of cattle, and in transfers. Also setting new records was the number of auction sales and the number of cattle changing hands.

Featuring the program was the sound movie "On America's Angus Trails", which had its premier at the meeting. The work of Lloyd Miller, the Association's publicity director, it was a beautiful job from every angle—photographically and also from the standpoint of telling the Doddie story, both pure bred and commercial. Copies are available for showing at local Aberdeen-Angus gatherings.

Retiring president J. Milt Tudor, of Olin, Iowa, pointed to the great breed advancement of the past year, the sounder financial position of the breed, and pointed out that the years ahead promise even greater progress for Aberdeen-Angus.

President Tudor introduced many of the notables present including Charles and Cleo Yoder, who had the grand champion steer; Bob Schmidt and Glenn Mommsen, who topped the International junior contest; Kenneth Eitel, who had the grand champion of the American Royal; George and Ferd Schmidt, who had the champion Doddie load at the International. Myron Fuerst, who bred and fed the grand champion steer of the 1948 Eastern National; Otto V. Battles and P. S. Shearer, who judged the greatest Aberdeen-Angus breeding cattle show ever held in America; Robert H. Schlesinger and J. Garrett Tolan, who had the grand champions of the breeding cattle show; Lord Digby of the Royal British Agricultural Society; and R. E. Firpo, leading Aberdeen-Angus breeder of Argentina.

Following a thirty minute recess the annual business meeting and election of officers was held. The election of officers and directors already has been commented upon. Following is the annual Secretary's report of the year's activities, presented by Frank Richards. (Please turn to page 88

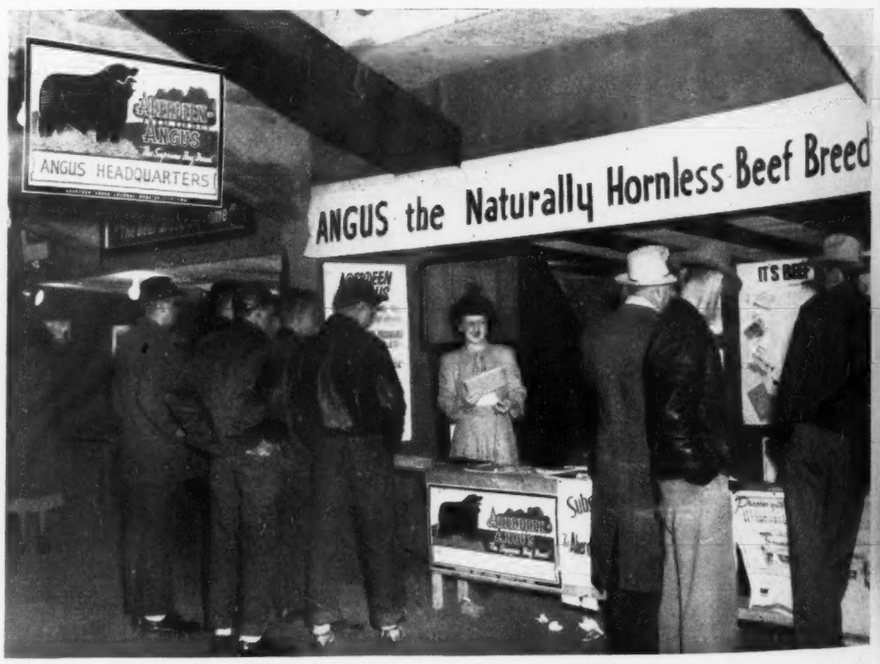

DODDIE HEADQUARTERS—Focal point for information and literature, or as a meeting place, was the Aberdeen-Angus booth shared jointly by the Association and the JOURNAL at the International amphitheater. Flanked by the booths of the other two breeds it consistently attracted the bulk of the visitors.

and quality. Better yet the inter-breed grand champion steer, and the grand champion pen of steers were the right color. The champion steer was bred and fed by Myron Fuerst, Pine Plains, New York. The grand champion pen of five was the product of Eugene Denton's White Gates Farm at Flanders, N. J.

Some thirty breeders from New York,

TOPS AT TIMONIUM—(Above) "Fatty Fuerst," bred and shown by Fuerst Stock Farm, Pine Plains, New York, to the Grand Championship of the Eastern National Steer Show. He was sired by Globe Hill Magic Master 3d (Below, left) The Grand Champion Bull, Eileenmere 1032d, a son of the Champion Eileenmere 500th. Shown by Ankony Farm, Rhinebeck, New York. (Right) H & L Edella 2d, Grand Champion Female at the Eastern National for Shadow Isle Farms, of New Jersey.

Strong Show at Eastern National

Grand Championships go to Ankony and Shadow Isle

By STAFF CORRESPONDENT

THE second annual Eastern National Live Stock Show at Timonium, Maryland, November 15th to 20th, was a real success on all counts. This newer exposition is fast developing into one of the leading shows of the country. Combining as it does the old Baltimore Fat Stock Show with exhibits of breeding stock it fills a real need in the eastern live stock producing area.

From an Aberdeen-Angus standpoint the 1948 Eastern National was an unqualified success. A very good show of breeding cattle was presented, offering both numbers New Jersey, Maryland, Virignia, West Virginia, Pennsylvania, and Ohio, competed in the Aberdeen-Angus breeding classes. It was a tight show, with no walkaway victories. In the bull classes only Ankony Farms, of New York, had two firsts, with the others divided between Timber Grove, of

(Please turn to page 76-J

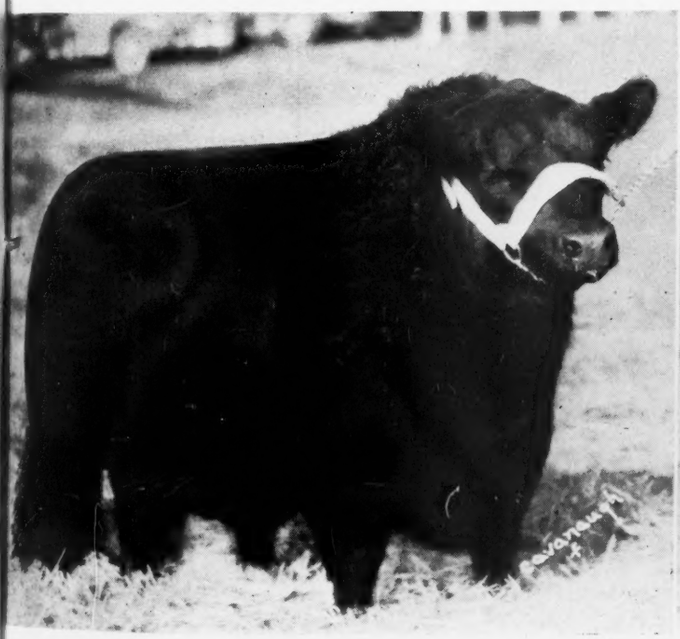

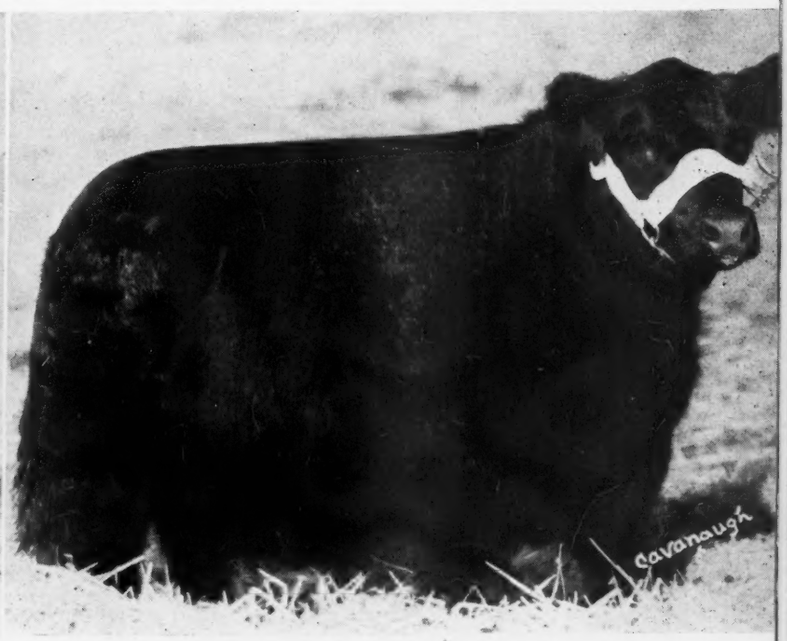

Ellerslie averages $1547.45

Top Bull at $10,000.00 goes to Kinloch Farm

By GAY QUAMMEN

NOT too long ago, a breeder, who managed a very successful sale wrote that it's really no great trick to manage a sale IF you have top individuals with pedigrees the people like—and the inclination is to agree. Probably, that's why Ellerslie's second annual sale went the way it did. Many months ago, Mr. R. H. "Bobby" Schlesinger, owner of Ellerslie, came to Webster City with catalog copy and stated they would have an excellent offering of young cattle. That's the usual advice one gets before a sale—and before the advertising and sale catalogs are done—and maybe we get a bit skeptical now and then. However, you don't stage sales that make an average of more than fifteen hundred on inferior cattle—and neither did Ellerslie, when on October 26th they offered and sold fifty-seven lots at $1,547.45 with the bulls, nine of them selling at better than $2,600.00 on the average.

Early sale day morning the crowd started arriving, and as can be seen from the picture above, taken before lunch time, there was more than passing interest from those present from more than a dozen states. That interest prevailed throughout the sale we know when we realized that thirty buyers from ten states purchased the offering.

Of course, the highlight of the sale was when Ellerslie Prince 10th, the young, but very impressive son of Prince Sunbeam 249th and from Blackcap Bessie 3d of Wilton, was brought into the ring after several females had been sold. "Pocket" bids, beyond the $6,000.00 mark, were worth while, but could not be considered serious contending bidders. It wasn't until the seven thousand dollar mark had been reached that Mr. Lee D. Butler, owner of Kinloch Farm at Supply, Virginia, came into the picture with a hundred dollar raise—and from then on, he wasn't to be stopped from gaining ownership and did just that with a final bid of an even ten thousand—and boys, that's a lot of money for a calf that lacked being a year old. Next was a June yearling, Ellerslie Envious 2d, by Hideaway Envious Eric, and from a Wintonier 4th dam. He was plenty good—and maybe the excitement of the $10,000.00 calf just sold had caused some folk to be talking, when they should have been watching what was going on, but not so, Dr. Hammer, owner of Shadow Isle, for he calmly sat there and bid the "bargain" $3,500.00 to take the bull to his rapidly growing herd at Red Bank, New Jersey. All in all it was a very good bull sale.

There were plenty of competitors for the females—and that's always true, and especially, in the east where fewer commercial breeders are in the business. One of the great females to sell was Ellerslie Miss Burgess 3d, a May 1947 daughter of Glencarnock Eric of Cremona, the 1940 International grand champion, who sold bred to Prince Sunbeam 249th, sire of the $10,000.00 top bull and top of the sale. She finally went at $5,000.00 to a newer herd, Elysian Farm, Haymarket, Virginia. When Ellerslie Blackcap Bessie 2d, by Hideaway Envious Eric, and from a Dee-L-Vee bred Blackcap Bessie came in, interest again flared from all sides—and I recall that Mr. Walter S. Fox shook his head horizontally when asked for $3,800.00, but, sitting next to him was Mrs. Fox with a gleam in her eye and the bid suggested was $4,000.00, which she promptly handed in to yours truly. So the Round Hill firm, Highlands, bought another great heifer—one that should prove a real producer. Dee-L-Vee Farm, of Eden, New York, captured another prize, when they secured a daughter of Prince Sunbeam 249th, also at $4,000.00 and bred to Hideaway Envious Eric. The good ones seldom sell too high—and occasionally sell a bit low—and Dr. Hammer of Shadow Isle, climbed on the bidders' wagon again and took another Blackcap Bessie at $3,-

(Please turn to page 90

ABOVE—1. Some of the crowd looking over a few of the young bulls before the sale. 2. A little sale action in the auction box from left to right: Frank Richards, Secretary of the National Association; Colonel Roy G. Johnston; Bill Barton and B. A. Rucker, manager of Ellerslie. You can only see part of him but back of Bill Barton is R. H. "Bobby" Schlesinger, owner of Ellerslie and at the far right is Milt Miller of the National Association. 3. Lot number 1, Ellerslie Eric 4th, a son of Glencarnock Eric of Cremona, sold at $3,000.00 to Aspen Dale Farm, of Delaplane, Virginia. 4. One side of the ringside in the well filled sale tent; 5. A few of the ladies gather before the sale from left to right: Mrs. Sam C. Fullerton, Miami, Oklahoma; Mrs. W. G. Mennen, Chester, New Jersey; Mrs. E. H. Anderson, Chillicothe, Missouri; Mrs. Eugene K. Denton, of Flanders, New Jersey; and Mrs. William Jacobson, of Menominee Falls, Wisconsin. 6. Lunch time. 7. From left to right: Mrs. Kenneth E. Litton, Mr. Walter S. Fox, owner of Highlands, Round Hill, Virginia; and "Ken" Litton, manager of Highlands. The others we fail to recall their names.

2

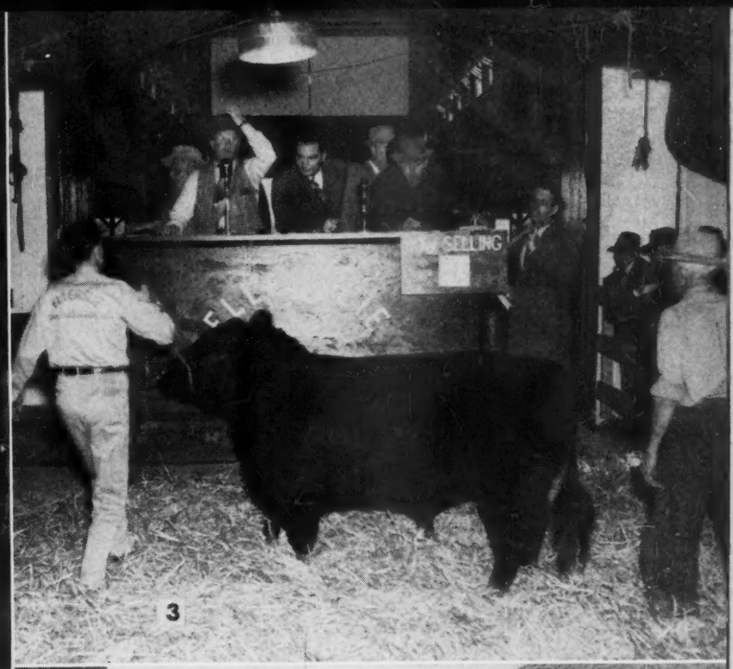

3

4

5

6

7

Mahrapo's "Bardolier" Sale makes $835.05

Blackcap Bardolier G. R. 10th Tops at $6000.00 to White Gates

By GAY QUAMMEN

EVERY year it becomes more and more apparent that pure bred breeders' interest lies in blood, and especially was this fact brought to mind at the Mahrapo sale on November 12th. For the offering with few exceptions were not fitted, in fact, many were in less than good pasture condition, due to short pastures. The fault, if it is a fault, cannot be charged to the owner of Mahrapo, for he didn't have the cattle long enough to get them fat—and it should not be charged to the former owner, since his pastures were short due to lack of rains. However, it is the first time we have noted cattle sell as readily in that condition in the east. And it is the blood of the old Black Bardolier that was responsible.

Mr. Eugene K. Denton purchased the lot number one bull, Blackcap Bardolier G. R. 10th because of his blood and because of some top calves sired by him. The White Gates owner didn't especially need another bull—but he'll find use for him.

Top females had plenty of support from start to finish with the top pair, cow and heifer calf going at $3,500.00—the cow at $2,000.00 to White Gates and the calf at $1,500.00 to Dee-L-Vee Farms. Actually the top female was the Mahrapo Georgina, who lacked a month of being a year old, for she sold at $3,000.00 to Timber Grove Farms, Owings Mills, Maryland. This same herd was a serious contender as well as a buyer of several other tops. Other buyers of top females included Creswell Farm, Forest, Virginia; Kinloch Farm, Supply, Virginia; Stone Hill, of Freehold, New Jersey; Hide-away, Chester, New Jersey, and others.

1—One of the groups of cows and calves sold on November 12th at Mahrapo Farms' Sale. 2—Entelope Grenada G. R. 2d with her heifer calf—the calf sold at $1,500.00 to Dee-L-Vee Farms, Eden, New York, while the cow went to White Gates Farms at $2,000.00. 3—A scene from the auction as Milt Miller, of the American Aberdeen-Angus Breeders' Association, was helping in the ring—in the auction Ray Sims is looking the other way, Colonel "Ham" James selling while Bill Barton of the JOURNAL and Stephen Birch, owner of Mahrapo, watch the proceedings. 4—Four of the many who ate the lunch —from left to right Mrs. W. G. Mennen, Miss Mary Birch, Mrs. Dr. Hammer and Mrs. Harry Newberger. 5—"Bill" Barton, "Red" Anderson and Gay Quammen, of the JOURNAL, with Mr. Eugene K. Denton, of White Gates, having a pre-sale look at the offering. 6—A ring side scene—lower left, Mr. W. G. Mennen and at his right R. H. Schlesinger, the man with the pipe or the pipe with the man is Mr. Ivor Balding, of C. V. Whitney Farms. 7—Much fun—from left to right Mr. M. L. Newhall, owner of Stone Hill Farm, Freehold, New Jersey; Dr. Armand Hammer, owner of Shadow Isle at Red Bank, New Jersey; Miss Marran, manager of Stone Hill Farm; Mr. W. G. Mennen, Hideaway, Chester, New Jersey; and two other gentlemen, whose names escape us. 8—Another scene showing the interest of the crowd at the sale.

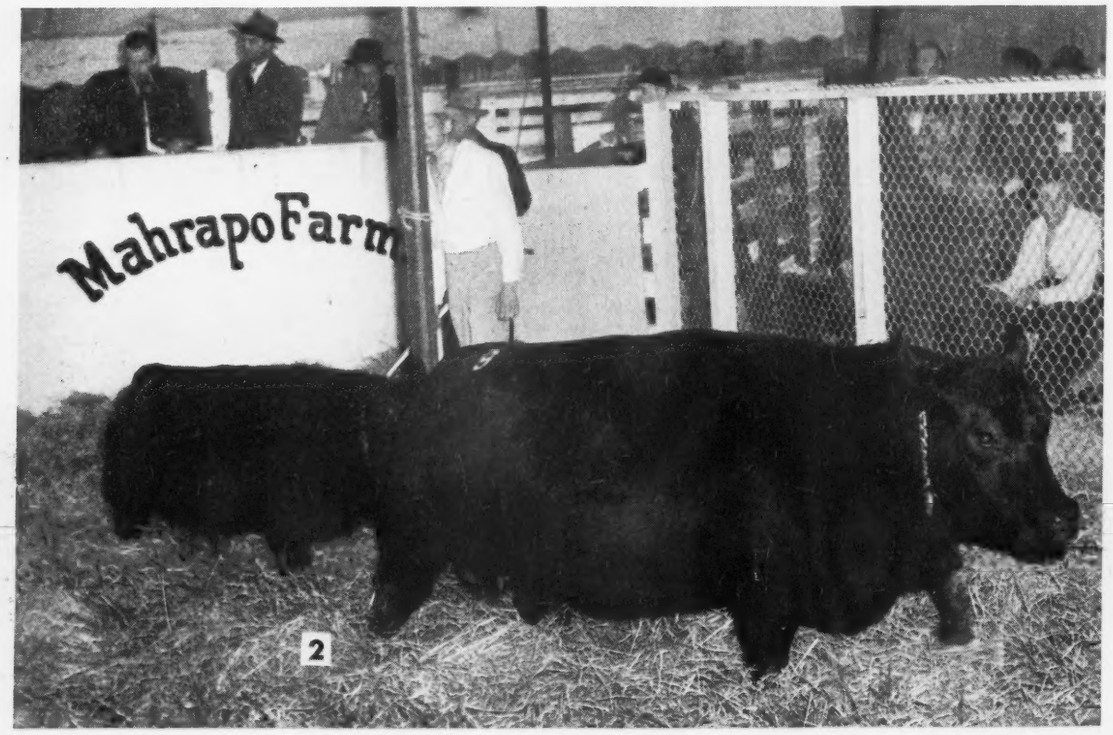

It should be stated that although Mr. Stephen Birch, owner of Mahrapo Farms, had decided to announce the fact during the sale, he forgot to state that one thousand dollars of the proceeds would go to help build the herd at Rutgers University.

When one stops to consider that ninety-nine lots were sold at the satisfactory average of $835.05, and only a very few in good flesh, the Mahrapo Farms' Bardolier

(Please turn to page 88

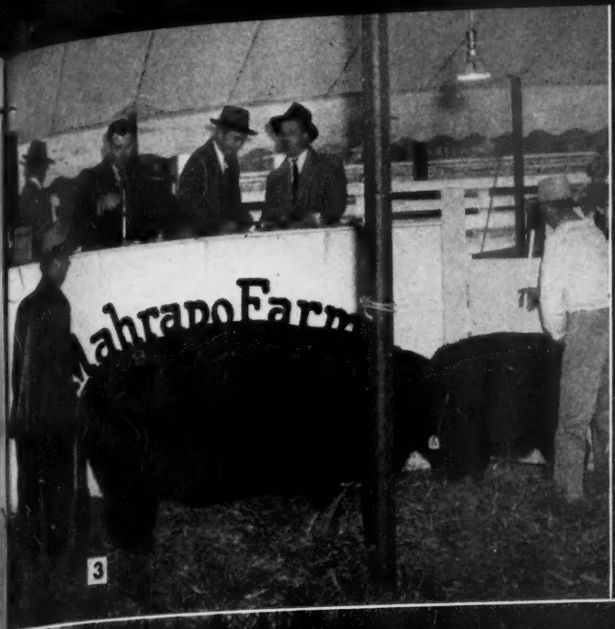

3

4

5

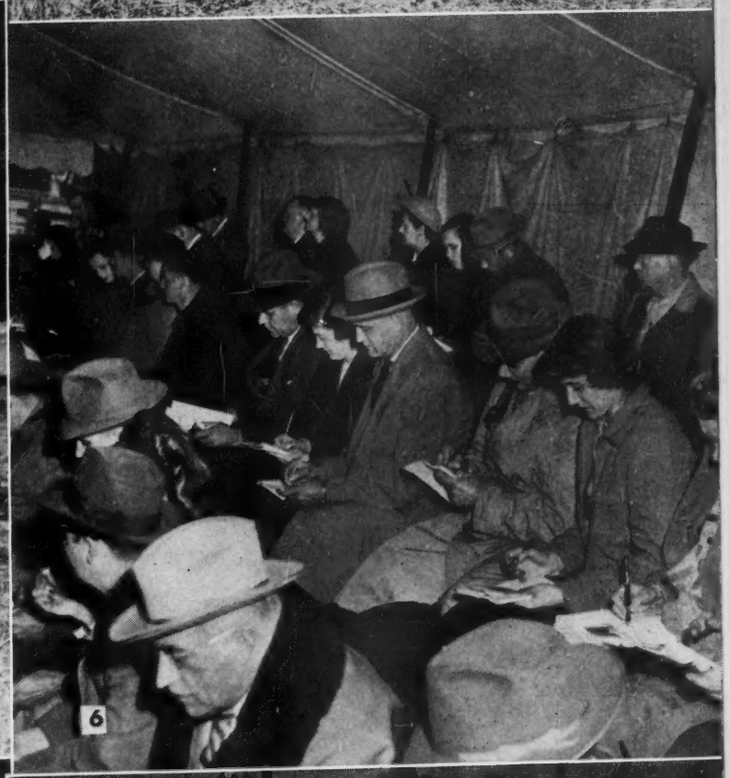

6

7

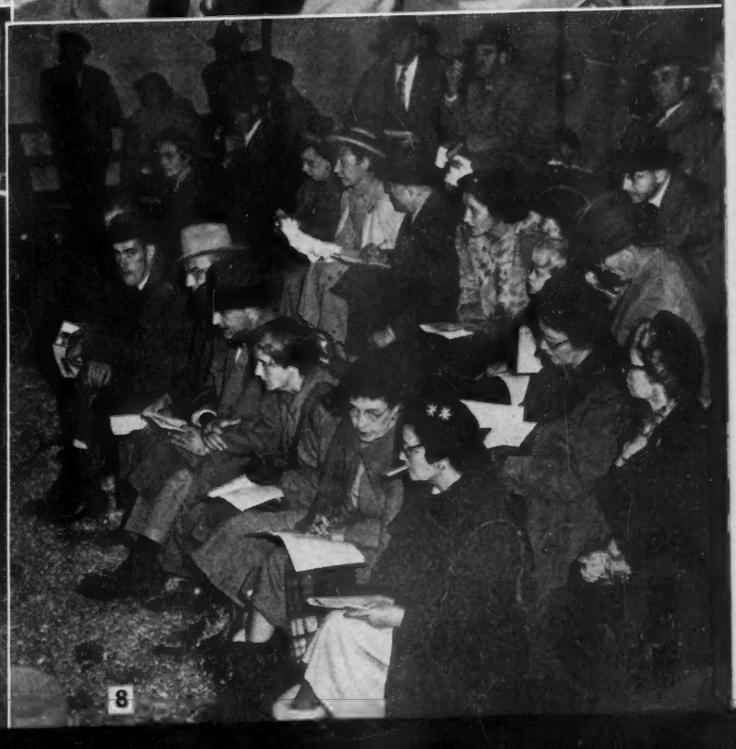

8

05

Gates

a buyer
s of top
Forest,
Virginia;
y; Hide-

s sold on
—Entelope
calf sold
New York,
Farms at
as Milt
Breeders'
he auction
el "Ham"
OURNAL
watch the
the lunch
Miss Mary
Newberger.
Anderson
e JOURN-
. Denton,
a pre-sale
ring side
W. G.
ht R. H.
h the pipe
an is Mr.
Whitney
om left to
owner of
hold, New
mer, own-
Red Bank,
, manager
Mr. W. G.
ster, New
gentlemen,
s. 8—An-
interest of
sale.

Jersey,

ted that
en Birch,
Farms,
unce the
, he for-
ne thou-
proceeds
build the
niversity.
consider
ots were
ory aver-
d only a
Flesh, the
Bardolier
o page 88

ER, 1948

the fifty-four head offered, many of them being open heifers, brought one thousand or more dollars. The sale was managed by Mr. John C. Gall, Amandale Farm, Upperville, and congratulations are surely in order for the kind of a job he had done. Following is a complete list of buyers:

SUMMARY:

54 Lots	$58,975.00,	average	$1092.12
5 Bulls	10,450.00,	average	2090.00
49 Cows	48,525.00,	average	990.30
Top 5 Head	15,800.00,	average	3160.00
Top 10 Head	25,100.00,	average	2510.00
Top 15 Head	32,000.00,	average	2133.33
Top 20 Head	37,700.00,	average	1885.00

Top Bull—Amandale's Bandolier 10th 1027-013; calved April 1, 1947; sire, Wintonian 5th 567767; dam, Schoonhoven Blackberry 650908; consigned by Amandale Farm, Upperville, Virginia; purchased by Arundel Farms, West Suffield, Connecticut 4000.00

Second Top Bull—Epponian's Quality of Le Baron 988902; calved January 15, 1946; sire, Epponian 6th of Broadview 596458; dam, Blackcap of Rosemere 112th 486598; consigned by Le Baron Farm, Warrenton, Virginia; purchased by Campbell Estates, Inc., LaGrange, Virginia 3100.00

Left: Judges Otto G. Nobis, Wilton Farms, Davenport, Iowa; Colonel Roy G. Johnston, of Belton, Missouri. The gentleman at the right is none other than the "ole sec." Frank Richards, of the American Aberdeen-Angus Breeders' Association. Next page, Top: Colonel and Mrs. Moore, of Greenbrier Stock Farm, Lewisburg, West Virginia; Mrs. Julian Adams, of Lynchburg, Virginia; and Charles Bottorff, of Louisville, Kentucky all standing watching the show while seated is Professor R. E. Hunt and Secretary Richards. Lower picture shows the scene selecting the grand champion bull of the show, which was won by Le Baron Farm.

Top Cow—Elba of Sherwood 4th 1010717; calved March 3, 1947; sire, Pride General of Woodley 767497; dam, Oldfields Elba 4th 733282; consigned by Campbell Estates, Inc., LaGrange, Virginia; purchased by Ellerslie, Charlottesville, Va. 3700.00

Second Top Cow (Tie)—Eurotia of Red Gate 5th 1062114; calved July 6, 1947; sire, Imp. Prince of Rowley 934682; dam, Lonjac Eurotia 5th 625351; consigned by Red Gate Farm, Millwood, Virginia; purchased by Kinloch Farm, Supply, Virginia 2500.00

Second Top Cow (Tie)—Zara 2d of Elk Hill 1030620; calved March 6, 1947; sire, Highlands' General 19th 778648; dam, Oldfields Zara 3d 733280; consigned by J. B. Hodges, Forest, Virginia; purchased by Old Elkton Farm, Lynchburg, Virginia 2500.00

Virginia Breeders' "Spotlight" Sale

Le Baron and Campbell Estates share Championships

By GAY QUAMMEN

WARRENTON, Virginia, was the locale for one of the best sales ever held by a state association. Not that prices were ridiculously high, but, they were steady and there seemed to be plenty of interest throughout the event. With tops of only $4,000.00 on the bull and $3,700.00 on the females the general average of almost $1,100.00 is surely indicative of the average high quality offered.

The show booked for 9.30 a. m. was delayed, waiting for the judge. Mr. J. Garrett Tolan was to have judged but situations developed where he couldn't be present, and next was Mr. Otto G. Nobis, whose train was much late in Washington. Just as it had been decided to have Colonel Roy G. Johnston do the officiating, Mr. Nobis arrived. So for lack of a judge we now had two. Needless to state they could use two for there never has been a better set of females offered at a Virginia Breeders' Sale. Every class and far down the line the animals were really well worth while. We'll not go into the placings other than to state that Le Baron Farm won the championship bull honors with Epponian's Quality of Le Baron, by Epponian 6th of Broadview, only to lose out for Supreme Championship honors to the female champion Elba of Sherwood 4th, a daughter of Pride General of Woodley, owned and consigned by Campbell Estates, Incorporated, of LaGrange, Virginia.

Starting off the sale Colonel Roy Johnston had for his opening animal, the Supreme Champion, and she started fast and went rapidly, going at $3,700.00 to Ellerslie, of Charlottesville, Virginia. It is interesting to note that Campbell Estates sold the champion female and up and purchased the champion bull. Yes, and made a little on the side, too, for the Le Baron bull was bought at $3,100.00—and that's not what usually happens, when you go out to buy the bull. He generally costs considerably more than a female you can sell. Top of the sale came on the bull, Amandale's Bandolier 10th, a son of Wintonian 5th, consigned by Amandale Farm, Upperville, Virginia. He was typey and an outstanding calf and went at $4,000.00 to Arundel Farms, West Suffield, Connecticut.

Of interest is the fact that twenty-one of

Third Top Cow—Amandale's Blackcap Lady 1027015; calved May 10, 1947; sire, Wintonian 5th 567767; dam, Fair Meadows Blackcap Lady 2d 881226; consigned by Amandale Farm, Upperville, Virginia; purchased by Elysian Farms, Falls Church, Virginia 2300.00

Fourth Top Cow (Tie)—Chimera of Gilnockie 932205; calved May 14, 1946; sire, Epponian of Gilnockie 725106; dam, Nubian Lassie or Brandy Rock 734110; consigned by Frank Armstrong, Haywood, Virginia; purchased by Angus Valley Stock Farm, Tulsa, Oklahoma 2000.00

Fourth Top Cow (Tie)—Bummer Maid 3d of Highlands 1029160; calved September 2, 1947; sire, General Blackcap of Lonjac 545916; dam, Miss Burgess 213th 749623; consigned by Highlands, Round Hill, Virginia; purchased by Whitetail Farm, Sharon, Connecticut 2000.00

BULLS:

Amandale's Bandolier 10th 1027013, (Amandale Farm), calved 4-1-47; sire, Wintonian 5th 567767; Arundel Farms, West Suffield, Connecticut 4000.00

Highlands General 35th 874679, (Highlands), calved 1-3-46; sire, General Blackcap of Lonjac 545916; Whitetail Farms, Sharon, Connecticut 1500.00

Eric 55th of H. C. 1013699, (Hill Crest Farm), calved 3-4-47; sire, Cremona Glenric 627806; Robert La Prelee, Rural Retreat, Virginia 850.00

Epponian's Quality of Le Baron 988902,

(Please turn to page 86

Our Champions do Breed on

A Great Cow in a Great Herd; Something of Her Record

By COLIN KENNEDY

OUR champions do breed on. If this were not so the progress made by the breed during the last forty years, and before, would not have been possible. Two of the most important classes at major live stock shows are those for get of sire and for produce of dam. Here is the evidence of the producing and transmitting ability of champion bulls and cows of past shows. These classes prove the value of our live stock judging system.

Heading the produce of dam class of the 1948 International were two young bulls that were hard to fault. As their owner, Otto G. Nobis, of Wilton Farms, Davenport, Iowa, watched the progress of the show his mind must have gone back nine years to another International. It was in the 1939 Chicago show that the dam of Bandolier 123d of Wilton and Bandolier 223d of Wilton was crowned grand champion female. Show followers will remember Blackcap Bessie 23d of Page as one of the truly great show females of the breed. From the standpoint of type and conformation she had everything one could ask for. More important she had the head and the feminine breedy look of a brood cow. She has proven to be a great producer.

AT WILTON FARMS—(1)—A small sample of the cow herd at Wilton Farms. Some of the good producing matrons of the breed are in this nationally known herd. (2)—The father and son combination owning and managing the Wilton herd—Dick Nobis and Otto G. Nobis, an efficient and popular team. (3)—One of the greatest producing cows of the breed—Blackcap Bessie 23d of Page, the 1939 International Grand Champion, with her latest calf—a heifer by Bandolier 44th of Wilton. (4)—Some of the good heifers being developed at Wilton. In the background is the Nobis home which commands a striking view of the Mississippi river. (5)—Some of the yearlings and (6)—Some more of the cow herd. (7)—The attractive set of buildings of the home farm south of Davenport, Iowa. Part of the herd is maintained at the unit west of Davenport near Wilton Junction, Iowa.

Some time back we stopped off at the Wilton Farms headquarters south of Davenport. While the visit was not primarily to see "the" Blackcap Bessie it was not too hard to spot the old girl. Now thirteen years of age she is still (Please turn to page 76-B

4

5

6

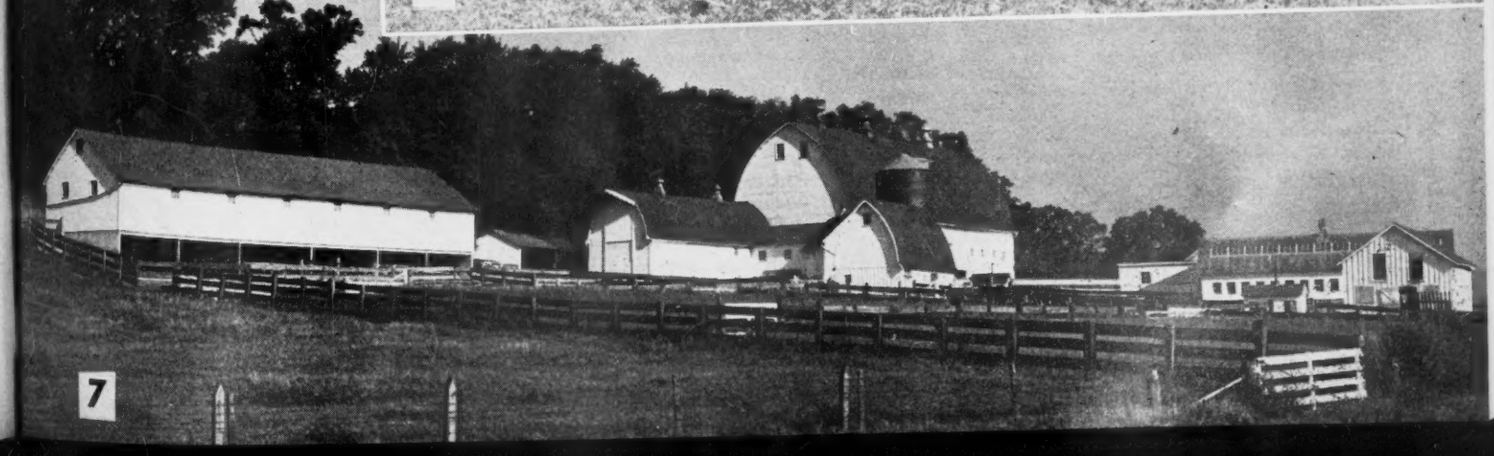

7

cord

classes
system.
national
her, Otto
progress
another
dam of
s crown-
r Black-
males of
she had

on Farms.
ally known
the Wilton
(3)—One
Page, the
Bandolier
Wilton. In
ew of the
of the cow
Davenport,
ear Wilton

the head
proven to

ms head-
marily to
e old girl.
page 76-B

BER, 1948

The ABERDEEN-ANGUS BULLETIN

7 Dexter Park Avenue
Chicago 9, Illinois

New Full-Color Sound Movie Released by Angus Association

A PREMIER showing of the full-color sound movie, "On America's Angus Trails", at the annual meeting of the American Aberdeen-Angus Breeders' Association in Chicago marked the release of the film to local breed groups, schools and other organizations. In order that these groups may obtain the film for local showing, Secretary Frank Richards points out that dates must be reserved well in advance of showing. He said that a number of groups already have made advance bookings since the premier introduction of the film.

"On America's Angus Trails" features the production of more grass and beef cattle in all sections of the United States. It deals with both the commercial and pure bred phases of beef cattle production.

Since the basis of soil improvement and conservation is proper balance between cropped lands and grazed grasslands, the movie emphasizes the importance of beef cattle in a sound land-use program. It stresses grass as probably the most important item in herd management. Everywhere there appears more interest in growing better pastures and better cattle.

Mr. Richards states that scenes included in the 16 mm color movie produced by the National Association were photographed on farms and ranches in every section of the country. Thirty-three different states were visited during the filming. The movie pictorally presents the widespread growth of the Aberdeen-Angus breed in America since the first importation by George Grant, of Victoria, Kansas, in 1873.

Not only is the movie a source of entertainment, but it also provides many worthwhile suggestions for the stockman and those interested in beef cattle production. In reserving dates for showing the film, Mr. Richards asks that organization and school officials write direct to the Publicity Department, American Aberdeen-Angus Breeders' Association, 7 Dexter Park Avenue, Chicago 9, Illinois.

American Aberdeen-Angus Breeders' Association

7 DEXTER PARK AVENUE
CHICAGO 9, ILLINOIS

OFFICERS:

J. J. HENDREN.....**President**
Webberville, Michigan
D. T. WARNER.....**Vice-President**
Dayton, Ohio
FRANK RICHARDS.....**Secretary**
Chicago, Illinois
W. A. RAFFERTY.....**Treasurer**
Morocco, Indiana
A. R. BIRMINGHAM.....**Registrar**
Chicago, Illinois
LLOYD D. MILLER.....**Publicity Director**
Chicago, Illinois

BOARD of DIRECTORS:

Terms Expiring 1949—Tommy Brook, Camp San Saba, Texas; Andrew Anderson, Encampment, Wyoming; J. H. Quisenberry, Winchester, Kentucky; Forrest Lemons, Congerville, Illinois; Ford Twaits, Los Angeles, California.

Terms Expiring 1950—Jay P. Walker, Tulsa, Oklahoma; F. B. Davis, Jr., Yemassee, South Carolina; Norman Smith, Larkspur, Colorado; Wayland Hopley, Atlantic, Iowa; Robert E. Green, Oaktown, Indiana.

Terms Expiring 1951—D. T. Warner, Dayton, Ohio; Myron M. Fuerst, Pine Plains, New York; DeWitt Mallory, Hampton, Iowa; E. M. Tipton, Jefferson, Missouri; Arnold (Tex.) Spitzer, Pleasant Plains, Illinois.

COMMITTEES:

Executive—Tolan; Hopley; Tipton.
Finance—Warner; Twaits; Walker; Davis; Hopley.
Promotion—Fuerst; Brooks; Anderson; Green; Mallory.
Judges—Quisenberry; Tolan; Smith; Green; Mallory.
Classification—Hopley; Tolan; Quisenberry; Warner; Lemons.

ASSOCIATION FIELD REPRESENTATIVES:

MILTON E. MILLER, Keedysville, Maryland.
CARL A. OLDSEN, 351 South Gaylord Street, Denver 9, Colorado.
W. B. McSPADDEN, Box 349, Rogersville, Tennessee.
PHIL W. LJUNGDAHL, 1733 Laramie Street, Manhattan, Kansas.
ROBERT DUPREY, Chicago Office.

DON KLAMFOTH and the Grand Champion Steer at the 1948 Columbus, Ohio, Junior Live Stock Show.

NOTES FROM THE FIELDMEN

The sale committee of the Southeastern Regional Aberdeen-Angus Breeders' Association met on October 14th to make final plans for the 6th Annual Sale scheduled for January 12, 1949, at the Shelby County Penal Farm, Memphis, Tennessee, reports W. B. McSpadden.

The committee accepted 95 females and seventeen bulls from forty-two consignors in the Southeastern states, which is the largest and one of the best groups of cattle to be offered in this territory. This year's consignment includes many new breeders and most of the large established herds of the Southeast as well as many of the smaller breeders.

The annual meeting of the Association will be held the night before the sale at the Peabody Hotel in Memphis.

—Fieldmen—

The North Carolina State Fair was formally opened by President Harry S. Truman on October 19th and the following day George Litton, Extension Animal Husbandman of V. P. I., Blacksburg, Virginia, placed the Bonnie Blacks. Although there was a relatively few Aberdeen-Angus shown, McSpadden reports a very creditable exhibit which created widespread attention among the spectators.

—Fieldmen—

The Eastern Arkansas Aberdeen-Angus Association held their annual fall sale at Pocahontas on October 28th where they sold fifty-four head of pasture fitted cattle for an average of $347.00, said McSpadden.

—Fieldmen—

In the Georgia State Sale on November 4th, held at Macon, the consignors sold forty-seven head for an average of $310.00. Over half the animals sold were junior heifer calves just weaned. McSpadden states that some of the calves were sold in groups which proved a very satisfactory method of marketing cattle.

—Fieldmen—

The Third Annual Sumter County Breeders' Show was held at Webster, Florida, on November 4th, 5th and 6th with all four breeds shown, (Aberdeen-Angus, Brahman, Hereford and Shorthorn). Joe Keefauver, Aberdeen-Angus breeder, of Kingsport, Tennessee, judged all the cattle classes, his decisions being well received by the interested spectators and breeders. W. B. McSpadden gave a type demonstration following the judging on November 5th, using the champion Aberdeen-Angus bull shown by the University of Florida, and the champion female shown by Sun Lake Ranch, Lutz, Florida. At the conclusion, all four breed champions were brought in the ring where McSpadden briefly pointed out the outstanding beef characteristics of each animal.

—Fieldmen—

At the annual meeting of the Georgia State Association the following officers were elected for the coming year: Frank Binford, of Thomaston, president; Sam Smith, Decatur, vice-president; Jimmy Johnson, of Jefferson, secretary-treasurer; and George Gibson, of Rome, Georgia, was rehired as fieldman.

—Fieldmen—

The demand for Aberdeen-Angus cattle in the Southeast has been so great that many breeders already have sold their sur-

(Please turn to page 113

The Cow Palace Show, 1948

Andy Anderson, of Wyoming and Tim Pierce, of Illinois, have Champions

FROM an Aberdeen-Angus standpoint the fourth Grand National Live Stock Exposition at the Cow Palace, San Francisco, October 29th to November 7th, was a huge success. A strong showing was made by the Blocky Blacks in inter-breed steer competition, climaxed by the breed taking the grand championship single steer award. Perry Workley, Blanca, Colorado, fed the grand champion, Black Nugget, and defeated for the supreme award a TO-bred Hereford shown by Karl Hoffman, Ida Grove, Iowa. It goes without saying that the Doddie supremacy in this newer Aberdeen-Angus territory will be of much aid to the breed.

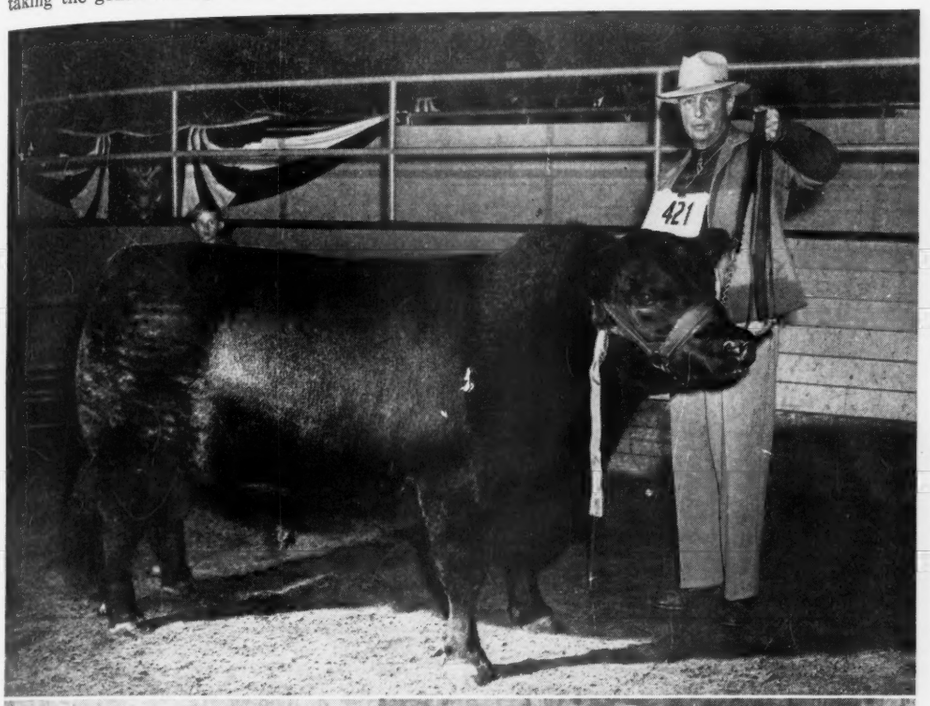

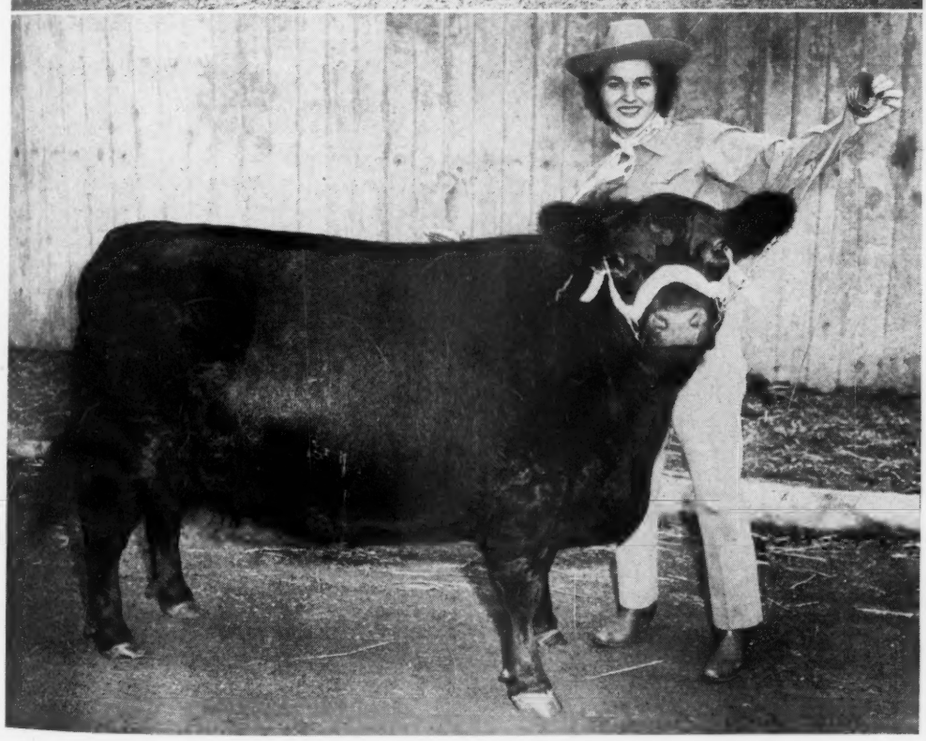

The breeding cattle show, while smaller than that of 1947, brought together herds from California and Washington, with "eastern competition" offered by Wyoming and Illinois Doddies. John B. Brown, of Rose Hill, Iowa, made the placings.

For his grand champion bull the veteran breeder selected the first prize two-year old, Bandolier 102d of Wilton, shown by Andy Anderson, of Encampment, Wyoming. A first prize winner of the 1947 Cow Palace show this good son of Evader's Quality Bardolier was fresh from a grand championship victory the week before at the Pacific International at Portland. Junior champion bull was Erman, shown by Charles T. Ryan, of Anderson, California, and a calf which had topped the strong senior calf class.

Blue ribbons were evenly divided in the bull show with only West Woodlawn Farms, of Illinois, winning two. Other firsts went to Ferndale Ranch, Santa Paula, California, and John J. McMahan, Camarillo, California, in addition to the classes which produced the two champions.

In the female show the Tim Pierce string from Illinois had three firsts; Charles Ryan had two, and the other went to the Von Robbins herd of LeGrand, California. Senior and grand champion female was Pride 500th of West Woodlawn, while the junior purple also went to the Pierce herd on Queen 77th. Both champions were daughters of Postelmere, one of the first prize two-year old and the other the winner of the summer yearling show.

Opening the Aberdeen-Angus judging October 31st was the two year old bull class. Only two older bulls were brought out, but from this class came the senior and grand champion and the reserve senior champion. Judge Brown settled on Bandolier 102d of Wilton as his choice for first place. However, it was no walkaway for the Wyoming bull for the runner-up, Empress Bell Boy K., shown by Charlie Ryan, had many friends.

Twelve senior yearling bulls made for an interesting class. Winner was Homeplace Bell Boy 19th, shown by Tim Pierce. This son of Bell Boy W. 28th, the Penney & James bull, had as his chief competition Homeplace Eileenmere 22d, a son of Eileenmere 487th, of the Penney & James herd, and shown by Von Robbins.

Paul Grafe's Ferndale Ranch broke into the winning column in the junior yearling class with Prince Eric of Ferndale, a son of Prince Eric of Sunbeam. Standing second to this impressive youngster was an Illinois bull,

(Please turn to page 76-E

COW PALACE WINNERS—(Above) Andy Anderson of A Bar A Ranch, Encampment, Wyoming, with Bandolier 102d of Wilton, Grand Champion Bull of the 1948 Grand National Live Stock Exposition, San Francisco. This two-year old is a son of Evader's Quality Bardolier, and was a class winner at the Cow Palace show in 1947.

(Below) Ferne Pierce, of West Woodlawn Farms, Creston, Illinois, with Pride 500th of West Woodlawn, Grand Champion Cow of the Cow Palace. This two-year old is by Postelmere, who also sired the Junior Champion of the San Francisco show—Queen 77th.

LAST MINUTE *flashes* FROM OUR WASHINGTON BUREAU

White House Wheels in High Gear

Two Issues expected to provide Fireworks on Capitol Hill

The first few weeks of the New Year will be the most important in Washington for years to come, as most observers in the capitol city see it.

White House wheels are in high gear. Recommended legislation for Congressional perusal is being turned out by the wagon load in the Agriculture Department and other federal offices.

It all boils down to the fact that Truman strategists are counting on a honeymoon period on Capitol Hill. They hope to push through a big part of their program for the next few years while the scent of orange blossoms still hangs on the air.

As a result, major objectives of the NEW New Deal are already taking on definite outlines. Broadly, here's what to look for in the hand now being shuffled by the Administration:

(1) Requests for more authority to beat down inflation, and to protect the economy against possible deflation.

(2) More laws to protect the economically weak, and to keep the economically strong on the straight and narrow.

(3) A firmer approach on foreign policy, with emphasis on foreign trade questions vital to American producers.

■

That's the broad plan.

To fight inflation, the Administration probably will ask for specific authority to use selected price controls. Rationing won't be in the cards at retail outlets, but Truman and Co. probably will want power to allocate for export, to fix priorities, and to control inventories.

In order to protect the lower income groups, Truman will seek broader social security benefits, expanded federal aid for education and health, and public housing. He is certain to ask for increased taxes on corporations.

Foreign policy discussion in Washington tends toward U.S. participation in an armament program for Western Europe to arrest Communism. There will be continued economic aid for friendly nations.

■

Agriculture Secretary Charles Brannan, a key figure in the Administration since the election, is carefully shaping a farm program to dovetail with the White House master plan.

Certain that the election results reflect farm fears of another postwar price collapse, he wants strong measures to prevent surpluses, and to keep market prices in balance with industrial prices. That means continued price supports at fairly high levels, extended production controls down on the farm, expanded export markets for farm products, and improvement of consumer diets.

Brannan plans to ask for revision of the Agricultural Act passed by the last Congress. He wants to increase the minimum support levels which otherwise would take effect in 1950.

The Agriculture Department is expected to drive hard for an increase in cattle numbers and other live stock, as a method of improving diets and conserving the soil. The Secretary has been in favor of this all along. Now, he's in a position to do something about it.

Brannan is emphatic in saying that the nation could carry 10 to 20 million more head of cattle.

A new plan for price support of live stock, still in the blueprint stage, is being drawn up by Department experts. The idea is to tie support prices for live stock to live stock feed ratios, instead of using the parity yard stick, thus stimulating production when ratios are favorable and the reverse when they aren't.

Many officials figure the notion is a sound one . . . a good way to boost, then stabilize live stock production and prices.

Farm leaders are taking a close look at the plan which, if tried, probably will be used on hogs first.

■

USDA and farm leaders are already pushing for re-negotiation of the International Wheat Agreement sidetracked by the last Congress.

That arrangement would have provided a guaranteed export market of 185 million bushels of wheat per year for five years at a top price of $2.00.

Plans are under way in Washington for a January meeting of several wheat exporting and importing nations. If the nations can get together on price, the new Congress is likely to ratify the agreement this time.

The new agreement, however, probably wouldn't be as favorable as the first to U.S. growers due to grain price declines in recent months. A top price of $1.75 is being talked, with a minimum of about $1.00.

■

Both farm and labor leaders will have a stronger voice in policy circles as a result of the elections.

Observers here are predicting that the new labor law will be a compromise between the Taft-Hartley Act, and the New Deal's Wagner Act.

Farmer cooperatives probably will be in a much stronger position with this Congress than the last. Leading foes of the co-ops, including Knutson, of Minnesota; Ploeser, of Missouri; and Grant, of Indiana; were defeated.

Restrictions on the sale of oleomargarine, opposed by most Democrats, almost certainly will be removed.

■

Two issues are expected to provide plenty of fireworks on Capitol Hill, even during the anticipated honeymoon period.

The most powerful farm organizations won't cotton to USDA plans for extended controls over crop production. It's a lead pipe cinch that a lot of men in the new Congress won't go for the idea, either.

Brannan's argument will be that he is only for cutting production here and there to fit supply to demand . . . that he favors increased production, over-all.

The second big fight probably will be over the future level of farm price supports.

Most Southern Democrats want to keep them at 90 per cent of parity after 1949, instead of reverting to the sliding 60-to-90 scale provided by present law. Most of the major farm organizations are on record in favor of the lower and flexible program starting in 1950.

Brannan's position, he tells insiders, will be somewhere in between. He wants a sliding scale, but favors a higher minimum than 60 per cent of parity for major crops.

■

Careful study of election results confirms the fact that the farm vote, more than that of labor, was responsible for Mr. Truman's victory.

Thirteen of sixteen states, where there was a shift of three per cent or more toward the Democrats between 1944 and '48, lie in the farm belt, according to Louis Bean, USDA's statistical expert who forecast a Democratic Congress before the recent elections.

The thirteen states are:

Iowa, Wyoming, Colorado, New Mexico, Oklahoma, Minnesota, Missouri, Arkansas, Wisconsin, Indiana, South Dakota, Nebraska, and Kansas.

All but the last four shifted far enough toward the Democrats to throw their electoral votes to Truman.

The President won none of the big industrial states carried by Mr. Roosevelt in 1944, including New York, Connecticut, New Jersey, Pennsylvania, and Michigan.

The predominantly rural states of Iowa, Wyoming, Colorado, and Wisconsin, although lost by Roosevelt in '44, went for Truman in '48.

More About Auction Sales

As has been stated in previous articles there are many contributing factors to the success or failure of a public sale. The importance of the reputation, integrity and resourcefulness of the one holding the sale has been touched upon but not perhaps duly stressed. I am convinced that much depends on the personality of the one who is actually responsible for the success of the sale.

I have attended the sales of many of our most famous breeders from the time of McHenry. I bought some of my foundation animals in the early sales of such great breeders of their time as McHenry, the Donohoes and Charles Escher, Jr.

Those were the days before the automobile came into general use and before there were any hard surfaced roads. I have a vivid recollection of sleepless nights in day coaches and of long rides in a buggy or wagon over muddy roads the next morning to reach the farm upon which the sale was held. I remember nights spent in uncomfortable quarters in small town hotels, sweltering in summer and frigid in winter. I was young, ambitious and full of enthusiasm then and thought nothing of these discomforts. I was thinking only of the excitement of the sale next day, of meeting new people and of the possibility of acquiring at least one new animal for my herd.

Those were great days and there were stalwart characters back of our then infant breed in America. Many of the restrictions that we have today were unthought of. Free enterprise was functioning with but few restraints and with apparent general satisfaction. In fact, it seems to me that those few decades ago, despite the lack of our much superior conveniences of today, was one of the happiest periods in our American history. Perhaps I have this feeling because I got so much enjoyment out of developing, showing and improving my young Aberdeen-Angus herd. I recall stating not long ago that one should dwell on the past only from the standpoint of what it has taught us. Nevertheless, pleasant memories often times alleviate current disappointments and give courage to fresh endeavor.

If I were asked to name one who, in my opinion, excells in the art of staging successful sales I would think instantly of J. Garrett Tolan. I have known a number of breeders who would qualify as experts in every phase of the holding of a sale but I can not recall one who would match Mr. Tolan in all around effectiveness in the conduct of a sale from the first notice given out until the auctioneer's gavel has fallen on the last animal to pass through the ring.

One can not attend a Tolan sale without being impressed with the thoroughness with which all the details have been worked out which include a homey and genuine hospitality which is manifest the minute one arrives at the Tolan farm. From then on the sale is rich in color and vivid in personality. The hand of the master salesman, as well as that of the master breeder, is in evidence at every turn. Add to all this the International reputation of the herd and the high average quality of the offering and we have the key to the combination that has made the Tolan sales so highly successful in recent years.

I can call to mind a number of other breeders who are particularly outstanding in their ability in staging good sales. In fact, who are in the same class with Garret Tolan in this respect. Their sales are, as a result of their genius for organization and the high quality of the animals they offer in them, always out in front of most of the others. Two who admirably fit into this catagory are Sam Fullerton, Jr., of Sunbeam Aberdeen-Angus fame and Bob Lazear, manager of the famous WHR Hereford Ranch.

The late J. D. McGregor, owner of the famous Glencarnock Aberdeen-Angus herd of Brandon, Manitoba, Canada, knew how to put on a sale which would attract bidders from foreign lands as well as from his own country. I have a pleasant recollection of traveling from Yakima, Washington, to attend one of Mr. McGregor's sales at Brandon in September, 1918. It was a large sale, as I recall, numbering nearly two hundred animals and as the cattle were to be sold in their every day clothes, my partner, Walter Congdon, of Duluth, Minnesota, and I thought here would be a good opportunity to buy at least a carload of young heifers at prices which would warrant us shipping them the two thousand miles to Yakima to increase the size of our new herd there which was being conservatively established. We had reckoned, however, without the great drawing power of Mr. McGregor and the wide reputation of his famous Glencarnock herd which enabled him to mark up a record average for that time for the number of animals sold. All of our pre-sale catalog marking had been for naught.

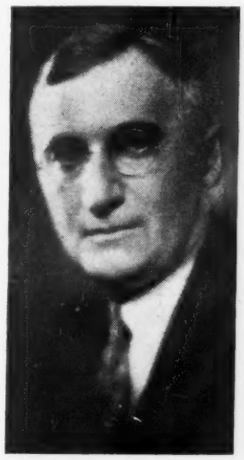

Otto V. Baules

Lifetime Breeder, Showman, Judge

The number of public sales being held is constantly on the increase. One wonders sometimes where all the buyers are to come from. There usually are enough on hand, however, at each sale, to absorb the offering at fair prices. As long as this healthy condition exists public sales will be used more and more as a means of marketing the products of registered herds of live stock.

—o—

MANURE STORAGE WILL SAVE FERTILITY VALUE

Every one knows the value of manure in raising yields of crops. But A. G. Weideman, soil scientist at the Michigan Agricultural Experiment Station, says that many people don't realize that much of the fertilizing value can be lost before it's put back on the land.

He estimates that a ton of fresh manure (including both liquid and solid portion) contains ten pounds of nitrogen, five pounds of phosphoric acid, and ten pounds of potash. At present prices of commercial fertilizer, that would cost about $2.75.

No method has been found to handle manure without some loss, Weideman points out, but care will help to reduce the loss. The greatest part of manure must be stored or applied to the soil and left on top for a considerable length of time due to the frozen soil in winter.

For best results, Weideman gives these hints. Manure may be stored in box stalls until ready to be hauled to the field and plowed under; stored in a concrete manure pit under a roof; stored on a level area in the field in straight-sided, flat-topped piles; or hauled directly to the field and spread on the land. However it is stored, it should be kept moist and well compacted to keep the air out.

Considerable loss is sure to occur when manure is spread on frozen soil. Spreading it on slopes should be avoided if possible when the soil is frozen. Top-dressing manure lightly in winter on wheat or meadow is a good practice where the land is level despite the fact some loss is likely to take place under such practices.

—o—

JOHN H. CONNOR NEW MANAGER

John H. Connor, Los Angeles, has been named as secretary-treasurer and general manager of the Pacific Coast Aberdeen-Angus Breeders' Association on a full-time basis, to take over the part-time work formerly handled by Gene Mallory, Madera, California.

Connor is 26 years old. He was a student at Dartmouth before the war and went through the recent conflict as a pilot in the Army Air Corps, with a second lieutenant's commission. Following the war, he spent two years at California Polytechnic, San Luis Obispo, graduating there last June with a major in animal husbandry. He was raised in the middle west and east.

Connor is expected to move soon from Los Angeles to a San Joaquin Valley location. In the meantime, correspondence about association affairs is to go to him at Box 389, Madera, California.

—o—

GLEN MARY SHIPS BULLS TO SOUTH WEST AFRICA

Glen Mary Farms, Great Mills, Maryland, has announced a shipment of four bulls to Tsumeb Mining Corporation, Tsumeb, South West Africa. All four bulls, 1947 fall calves, are sons of Ravenswood Bandolier 7th, the Glen Mary senior herd sire, and sire of the Reserve Champion female at both the Ohio State Fair and at the Maryland Fall Aberdeen-Angus Show and Sale.

These calves will be used on a Brahman type cattle on the ranch owned by the Tsumeb Mining Corporation. This herd now comprises 5,000 head and plans call for an increase to 15,000 head. The introduction of Aberdeen-Angus blood is being made so that a better quality of meat and a shorter fattening period can be had.

Three of these bulls are "Ruths" and the fourth is a "'Karama." All come from fine typy cows that have been producers of show cattle in the up and coming Southern Maryland herd. Plans are under way for a 1949 shipment of bulls; to be sons of either Blakeford Major's Resolute or Epponian of Tacaro 5th the two Glen Mary Farms' junior herd sires.

EDITORIAL

BIBLE THOUGHT—

And the angel said unto them, Fear not: for, behold, I bring you good tidings of great joy, which shall be to all people. For unto you is born this day in the city of David a Saviour, which is Christ the Lord.—St. Luke 2:10-11.

1948 International Steer Show

The International Exposition management is to be congratulated upon the selection of Prof. A. D. (Dad) Weber, of Kansas, to do the placing in the single and group steer clases in the arena. Profesor Weber did a marvelous job from start to finish.The good Doddie steers were there again, and plentiful, and he found them, as he did in all classes in all breeds. There was great satisfaction at the ringside when his breed champions and reserves entered the arena and lined up for the final ratings. They were all good, they were all tops and that pleases an American show going crowd. He was not in the least interested in the color of the hair on a beast. He wanted beef and he wanted it in the right places. His method of finding what he wanted was indeed gratifying. He was on his own and handled the job in a masterful way, just as he always does when he passes on a class of beef steers. More work like this will give the beef business a mighty uplift.

The whole show was a whiz. Each breed display was filled with tops. Each breed organization could well be proud of its showing. It is competition like this that puts life into the busines. When tops meet tops there is a thrill of excitement that creeps up one's spine. When the tops win there is a whale of a lot of satisfaction all around, among breed promoters, among the showmen themselves, and along the rail where hang hundreds of tired souls who love a real battle and can do a little analyzing for themselves. Who cares what color the hide—except of course the sponsors of the three breeds. And, they are always happy to see the "best" bullock win.

Out in the yards, in the car lots, the Aberdeen-Angus made a great showing. Far more than half of the loads accepted for the competition were black—and that's something to be proud of. The Schmidt loads and the Momsen loads, and many other black loads were excellent—they were tops. But, in the finals, no matter how good our Bonnie Blacks were, there was a little load of TO's that could not be denied the great purple grand championship ribbon. This seems to be the one outstanding strain of Whitefaces that has a uniformity unexcelled. We lift our hat to the little rascals. At the time of going to press we have not received the dressing percentages to see how the loads compared in this important respect.

Behind the glass, in the cooling room, it was a different story. Every carcass that hung there in the finals for the carcass competition had worn a black hide. After all edible meat is what counts on the butcher's block—and the Bonnie Blacks are the babies that put it there. That's why the vast beef growing sections of the country are clamoring so for Aberdeen-Angus breeding cattle. Where the females are not available, many are starting by using Aberdeen-Angus bulls—and most successfully too.

We still love those blacks for what they can really do for our country.

Fred Hahne

The Journal Staff
joins in wishing you all
A very Merry Christmas
and a most prosperous
New Year
The year 1948 has been good to us all
and we appreciate beyond measure
your splendid cooperation
May 1949 bring new and deserved
laurels to our magnificent breed

Gary John Spitzer

Born November 1, 1945.

Died 1:00 p. m., December 10, 1948.

Son of Arnold J. and Sarah Ann (Tolan) Spitzer, Pleasant Plains, Illinois.

It is with profound regret that the Journal has to chronicle the passing of this little fellow, so tender in years, so loved by everyone who came in contact with him. His independence and self reliance from the time he could crawl on the floor endeared him to us all.

The Journal believes it bespeaks the sentiments of the entire fraternity when we mention how snuggly he had crowded his little self into our hearts. To his household, parents, grandparents and uncle John, we all extend our sincerest sympathies. May his memory ever be hallowed and his little life serve to strengthen us all and make us better men and women for having known him.

THE "SHOW WINDOW" SALE A GREAT SUCCESS

The highest average ever made at an International stock show Aberdeen-Angus sale was chalked up in Chicago December 2d. The top fifty head averaged $1,850.00. The "Show Window" sale was a real success on all counts—especially so from the standpoint of distribution. Cattle went into twenty-one states, from California to Rhode Island and from Washington to Virginia. Many new breeders made purchases.

Top of the auction at $7,600.00 went to Reverie Knoll Farms, Danville, Kentucky, for lot 69, Prince Eric Esquire, by Prince Eric of Sunbeam and out of an Esquire of Bordulac dam. Buyer of this top herd bull prospect was Julian Adams, Lynchburg, Virginia. Second high top, $6,000.00, was also paid for a bull, a June calf by Prince Eric of Sunbeam. He was consigned by Greenmere Farms, Oaktown, Indiana, and was bought by Rose & McCrea, Maysville, Missouri. He sold as lot 47.

Top female brought $5,000.00 from C. V. Whitney Farms, Lexington, Kentucky. She was lot 18, Dee-L-Vee Blackbird 8th, bred by Dan Volker, Eden, New York, and sired by Eventuation of Cremona 9th. Lot 45, Blackcap Bessie 5th of Great Oaks, was second high female at $4,500.00. She was from the Howard L. McGregor herd in Michigan and was purchased by Kinloch Farm, Supply, Virginia.

—o—

DODDIE WINNER AT PITTSBURGH SHOW

John L. Tait, 14, member of the Mercer county, Pennsylvania, 4-H Baby Beef and Lamb Club, took the grand championship in steers at the recent 1948 4-State Junior Live Stock Show at Pittsburgh. His entry was a 1085-pound pure bred Aberdeen-Angus selected from the home herd for his 4-H project. Young Tait, his older brother, Raymond, and their father, Quincy R. Tait, operate a live stock farm, specializing in pure bred Aberdeen-Angus cattle and pure bred Southdown sheep. The father is local leader of the Mercer 4-H beef and lamb club.

The Taits also had bred the stock which produced the grand championship pen and individual lambs at the Pittsburgh show—Southdowns exhibited by a neighbor boy, Arthur Baxter, whose top individual entry brought $3.00 per pound.

Tait, who had won top honors at Pittsburgh in 1943 with another Aberdeen-Angus, is the first exhibitor to repeat as grand champion. In 1943, his first year in 4-H Club work, his steer brought $4.00 to set a new high price at that time. His 1948 grand champion, sold at auction to the Great Atlantic & Pacific Tea Co., brought $5.00 per pound—a total of $5425.00—to equal the all-time high established at the 1947 show. Of the $5425.00, Tait realized $3133.50 for himself, the balance being distributed under show rules to other exhibitors, each of whom got $8.01 of grand champion money.

Ohio, West Virginia, and Maryland participated in the show in addition to Pennsylvania. Joe S. Vial, University of Maryland, judged the steers and P. C. McKenzie, the Pennsylvania State College, the lambs.

Le Baron

First—

Our Thanks

To bidders and buyers of our consignment at the recent Virginia Breeders' Show and Sale. Our four head sold for $5,600.00 averaging $1,400.00 each, which was more than three hundred dollars over the general average. We believe these four head will do their respective buyers much good—and along with our appreciation for their bids go our very best wishes for their success with their Le Baron cattle.

Second—

A Merry Christmas

We do want to take this opportunity to wish one and all in the Aberdeen-Angus business a most Merry Christmas.

And Third—

A Prosperous 1949

Our demand for breeding cattle has been good—prices for Le Baron bred stock has been satisfactory—and we know that all breeders of Aberdeen-Angus have experienced the same conditions. 1949 can be greater if we take enough time to study our herds—watch our calves and develop them properly. We sincerely hope that success will come to all in the New Year.

VISITORS ALWAYS WELCOME

Le Baron Farm

Warrenton, Virginia

MR. and MRS. LEON COTNAREANU, Owners

DAVE SUTHERLAND, Manager

Sincere Greetings
for the
New Year
from

Glenangus

Watch for our ads in the Journal in coming issues

LARRY MACPHAIL OWNER

Glenangus

BEL AIR, MD.

J. H. LEE, R. DEAN, LUNDY CHRISTIE, MANAGER

"Sunbeam Week"

January 24th—Sunbeam Farms; January 25th, Angus Valley; January 27th, Reverie Knoll; January 28th, C. V. Whitney Farms.

56 SUNBEAM BULLS will Sell in this Circuit--More than Ever Before

Including the Full Brother to the 1948 International Grand Champion and Six Half Brothers.

Prince Sunbeam 249th *Ellerslie's $60,000.00 Herd Sire and*

The 1948 INTERNATIONAL GRAND CHAMPION BULL, one of the greatest Bulls we have ever produced. His sire a half-brother to what we consider the Greatest Sire of All Times—PRINCE SUNBEAM 29th—who sired the 1947 INTERNATIONAL GRAND CHAMPION. . . . SUNBEAM FARMS is the only breeding plant in America owning the sires of two consecutive International Grand Champion Bulls.

Write for Catalogs, Today

See Pages 66, 67 this issue

S. C. Fullerton Estate — Miami, Oklahoma

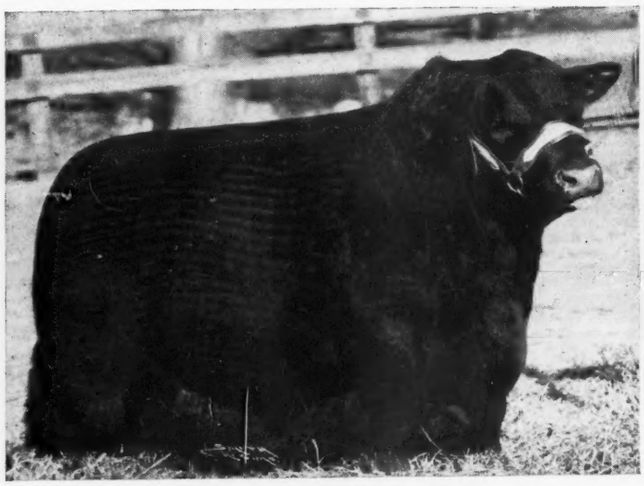

PRINCE SUNBEAM 328th—Junior Champion Bull of the 1948 International. Probably the best Bull we have ever produced.

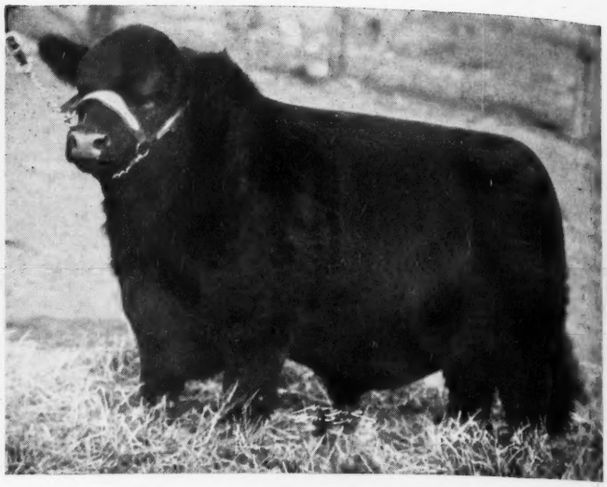

PRINCE SUNBEAM 405th—A half brother to the 1948 International Grand Champion Bull from a full sister to PRINCE SUNBEAM 29th. One of the best bodied Bulls to ever sell.

SUNBEAM FARMS' 1949

Monday, January 24th

21 Bulls . . .

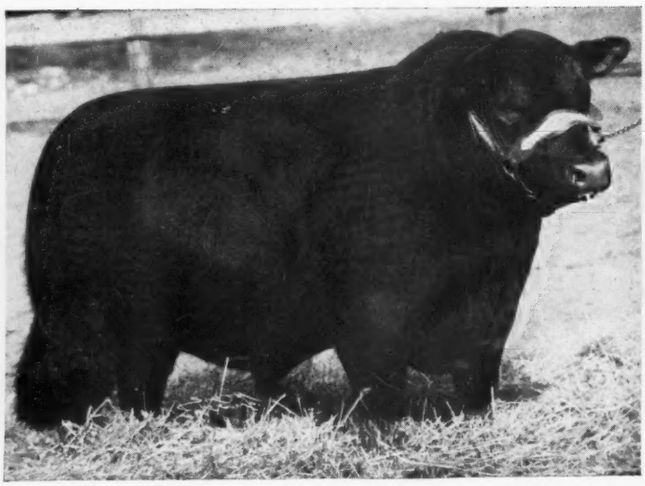

PRINCE SUNBEAM 412th—Our Summer Yearling Show Bull and almost a three-quarter brother to MASTER PRINCE of SUNBEAM, the 1947 International Grand Champion, except his dam is a direct daughter of BLACK PRINCE of SUNBEAM.

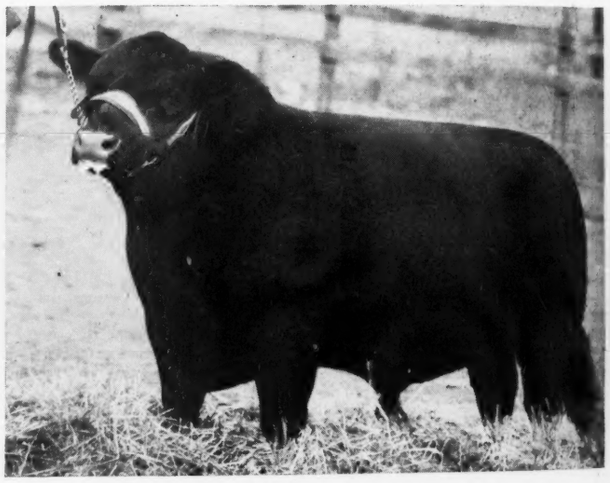

PRINCE SUNBEAM 389th—Another son of PRINCE SUNBEAM 29th, also a half brother to MASTER PRINCE of SUNBEAM, also out of a full sister to the 1931 International Junior Champion BANDOLIER of ANOKA.

Attend **"Sunbeam Week"** *Sales, January 24th, Sunbeam Farms*

For Catalogs, Please Write: SAM C. FULLERTON, Jr., Sale Manager

Estate of S. C. Fullerton, Owners

"Ask the Man who is Using One"

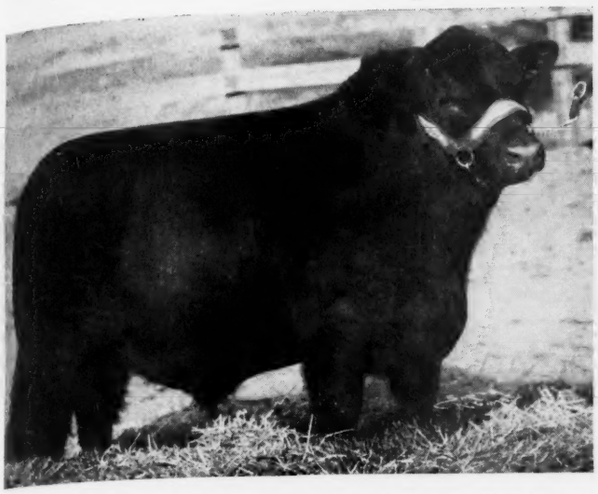

PRINCE SUNBEAM 372d—Full Brother to the 1948 International Grand Champion Bull, a son of PRINCE SUNBEAM 100th.

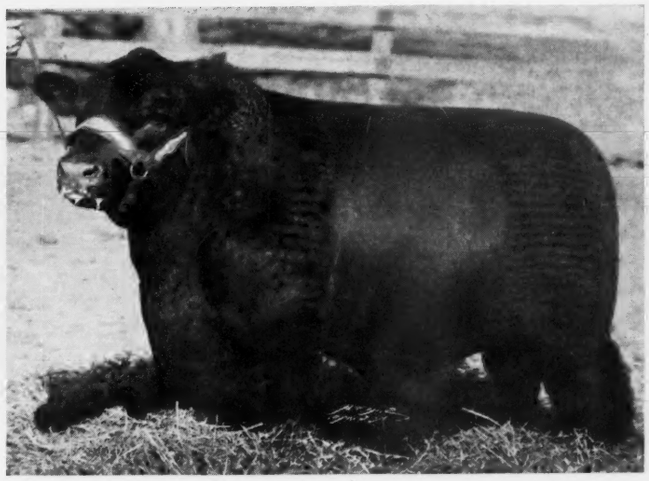

PRINCE SUNBEAM 370th—Another son of PRINCE SUNBEAM 29th from a dam by BLACK PEER of St. ALBANS, a three-quarter brother to Angus Valley's sire, "105th."

ACHIEVEMENT SALE

40 Females **Miami, Oklahoma**

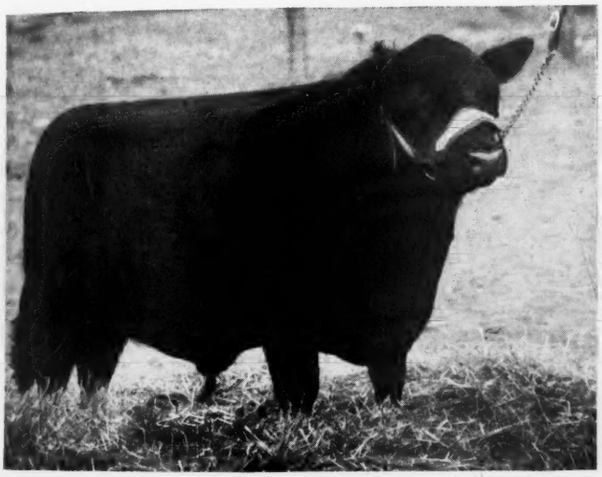

PRINCE SUNBEAM 404th—Full brother to the $8,000.00 Bull purchased by Ess Kay, by PRINCE SUNBEAM 29th; dam produced the $11,000.00 Heifer sold to Angus Valley. She is very good headed.

PRINCE SUNBEAM 414th—The first son of "217th", one of the greatest Junior calves we ever produced, eligible for the Futurity.

Jan. 25th, Angus Valley; Jan. 27th, Reverie Knoll; Jan. 28th, C. V. Whitney

No Other Farm Has Offered So Much

We are selling the 1948 International Junior Champion Bull; also a full brother to the 1948 International Grand Champion Bull and a three-quarter brother to the 1947 International Grand Champion Bull.

Sunbeam Farms, Miami, Oklahoma

A Large Herd with the Quality of the Best Small Herd

Don't Miss "Sunbeam" Week

Sunbeam Farms——Angus Valley Farms

January 25, 1949—Our Sale date

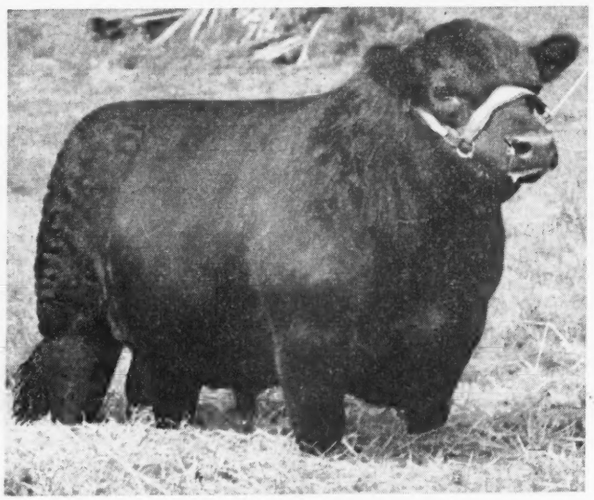

Black Peer 7th of Angus Valley

The first son of PRINCE SUNBEAM 105th sold in our 1947 first annual sale.

Yes, **he is a REAL HERD BULL!**

Ask anyone who has seen his calves. There are 7 of them at Gilnockie Farms, Haywood, Virginia—all over 7 months of age. You can tell by looking them over.

Or better still, go to Gilnockie and try to buy him—if you can, at any price.

The Proof of the Sire is in the C

Get Yourself a Calf by "105th"—Or a

Our 3d Annual Sale, Tuesday, January 25th,

Will be held at the Farms in our comfortably heated sale barn.

Selling 54 Head

12 Bulls
- 6 by "105th", (one a full brother to the Gilnockie Bull)
- 3 by PRINCE SUNBEAM 144th
- 1 by QUALITY PRINCE of SUNBEAM—(the Oklahoma A & M Bull)
- 1 by PRINCE ELGON, the only son of ELGON SUNBEAM
- 1 by PRINCE SUNBEAM 100th—(the "double bred Champion")

10 Open Heifers
- 6 by Prince Sunbeam 144th—You'll like every one of them, 4 by "105th"

32 Bred Heifers
- 25 bred to PRINCE SUNBEAM 105th
- 5 bred to PRINCE SUNBEAM 144th
- 2 bred to BLACK PEER 28th of ANGUS VALLEY, our own very popular son of "105th"

Added Attraction
- 6 by Oklahoma A. & M. College—Catalogued with Ours.

For Catalogs and Hotel Reservations, Please Addres

RAY HARDESTY, Manager

Angus Valley Farms

A Large Herd with the Quality of the Best Small Herd

January 24-25-27-28, 1949

Reverie Knoll Farms——C. V. Whitney Farms

Yes he, too, is a Real HERD BULL

We now have 12 of his calves, 6 sons and 6 daughters on the ground at Angus Valley as of November 15th. He's a great Show Bull as well, Great Head, Front, Rear, Side and thickness enough to suit anyone.

You, too, can have a Real Herd Sire, that breeds on. Buy a Cow bred to one of our "three Stars".

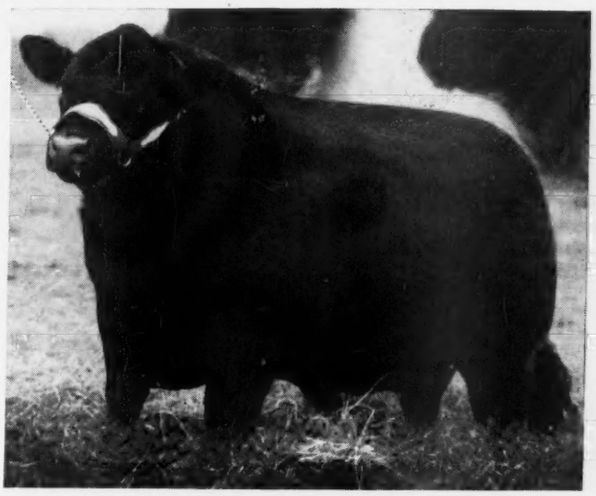

Prince Peer of Angus Valley

The second son of PRINCE SUNBEAM 105th sold in our 1948 second annual sale.

the Calves that he Sires

Or a Cow bred to "105th"

25th, at the Farm Near Tulsa, Oklahoma

January 25, 1949—Our Sale date

Transportation to the farms will be most happily furnished.

Included in the Sale:

1 daughter of Prince Eric of Sunbeam bred to "105th"....A Blackbird
1 daughter of Prince Revolution A Bar A bred to "105th"....An Anoka Barbara
1 daughter of Eileenmere 487th bred to "105th"....An Eisa Trojan Erica
1 daughter of Prince Sunbeam 200th, bred to "105th"....A Pride of Aberdeen
1 daughter of Raona's Bardolier 3d, bred to "105th"....A Miss Burgess
2 daughters of Burgess 101st, bred to "105th"....Both Double Bred Miss Burgess
1 daughter of Juanerra Erica of Bates, bred to "105th"....An Evergreen Erica
1 daughter of Prince Sunbeam 43d, bred to "105th"....A Jilt
1 daughter of Eileenmere 649th, bred to "105th"....Rosemere Barbara
3 daughters of Prince Sunbeam 105th, bred to Prince Sunbeam 144th
12 very high class heifers—all selling bred to "105th"
5 other top heifers—well bred ones, bred to Prince Sunbeam 144th
2 choice heifers, nicely bred, and selling bred to Black Peer 28th of A. V.

We are exceedingly proud to announce the additional attraction to our sale of 1 bull and 5 females from Oklahoma A. and M. College. These are the outstanding kind, catalogued with ours.

Without question our 1949 sale offering surpasses the cattle offered in our two other annual sales

J. P. Walker, P. O. Drawer 1710, Tulsa, Oklahoma

Tulsa, Oklahoma

EARL DUGGER, Herdsman

The "MASTER

THURSDAY – JANUARY 27

Featuring the "get" o

MASTER PRINCE of SUNBEAM

PRINCE SUNBEAM 29th

PRINCE ERIC of SUNBEAM

Here are just a few samples showing

REVERIE'S LASSIE BLACKCAP 12"

A sample of the females sired by Prince Sunbeam 129". She would be an asset to any herd.

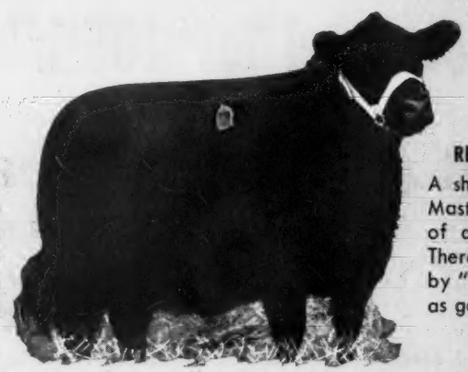

REVERIE'S EDELLA

A show daughter by Master Prince and out of a real broodcow. There are several more by "THE MASTER" just as good or better.

BLACK PRINCE of RK 6"

By Prince Sunbeam 129" and out of a Bandolier of Anoka 10" dam. A very good sample of the get of 129". This is a great young Bull.

ENVIOUS BANDOLIER of RK 4"

By Envious Blackcap B. 15" out of an Anoka dam. How many better heads have you seen on a bull? Probably the best bull ever sired by Envious.

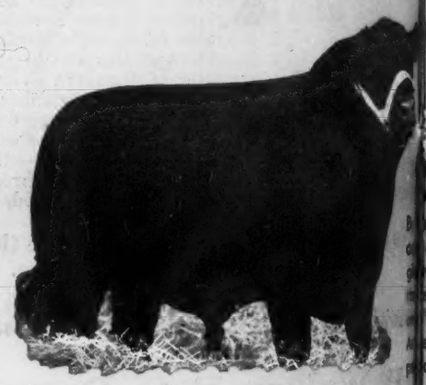

MASTER PRINCE of RK 11"

By Master Prince and out of our top Georgia cow. Real proof of breeding ability of "THE MASTER". An excellent breeding product.

Sunbeam Week -

Jan. 24, SUNBEAM FARM, Miami, Okla. — Jan. 2 ANGUS VALL

Jan. 27, REVERIE KNOLL, Danville, Ky. — Jan. 2 V. WHITNEY

STER" SALE of 1949

ANUARY 27th • 18 BULLS – 35 FEMALES

he "get" of these great herd sires!

PRINCE ERIC of SUNBEAM

PRINCE SUNBEAM 129th

BURGESS BANDOLIER of ANOKA 8th

mples showing why this is the "MASTER" SALE of 1949

REVERIE'S JUANA ERICA 2"

A beautiful Juana by Envious Blackcap B.15" and out of one of the best Juanas we ever saw, a first prize winner at Chicago.

Yes, just a sample—there are thirty-five females and eighteen bulls in the sale, many of which are better than those shown. We picked a heifer and a bull by each of our three top herdsires to show you the type, the quality, the breed character, each is begetting for us. If you like these, write for the catalog and see the rest. Every aninal is by a great sire and out of cows which are part of one of the best breeding bands in America.

1. Write NOW for complete descriptive catalog.
2. Make your hotel reservations DIRECT to the farm. Plan to be in Danville the night before the sale for the party at the Gilcher Hotel.
3. Get your name on the Pullman or Airplane list from Tulsa to Danville. You don't need a ticket. We will take care of all details.

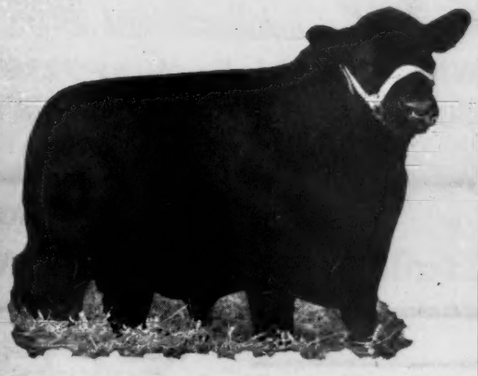

'S EDELLA
aughter by
nce and ou
broodcow
everal mor
ASTER" just
better.

TER PRINCE
F RK 11"
Master Prince and
our top Geor-
w. Real proof of
eeding ability
"THE MASTER"
ellent breeding
ct.

Reverie Knoll Farms

Lexington Road, Route 34, Danville, Kentucky

MAIL COUPON TODAY FOR RESERVATIONS AND CATALOG

Reverie Knoll Farms
Lexington Road, Danville, Ky.

Please send complete descriptive catalog of your "Master Sale" of 1949 to:

*Name*_____

*Address*_____

*City*_____ *State*_____

A FREE COPY IS YOURS FOR THE ASKING

– Jan. 2 NGUS VALLEY, Tulsa, Okla.
Jan. 2 V. WHITNEY, Lexington, Ky.

All of These Cattle Will Sell

Whitney Prince 18th 970889

Calved July 16, 1946; sired by PRINCE SUNBEAM 48th—A "SUNBEAM WEEK" Special.

Whitney Eric 5th 1083212

Calved November 1, 1947; and by WHITNEY ERIC by the great AMES PLANTATION PRIDE'S ERIC.

Whitn

Calved Nov
First Prize

C. V. Whitney Farms' 19

Whitney Envious 8th 1047362

Calved May 3, 1947; sired by ENVIOUS BLACKCAP B. 6th. A Top herd Bull prospect. One of our better show Bulls all through the 1948 season.

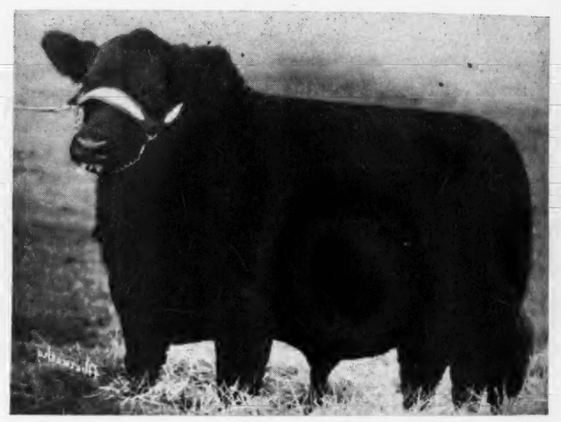

Whitney Bandolier 11th 972248

Calved September 3, 1946; and by RAVENSWOOD BANDOLIER 12th. A ¾ brother to the winning WHITNEY BANDOLIER 5th, International First Prize Winner.

Whitn

Calved Septe
of the smar

Attend "Sunbeam Week"

January 24th, Sunbeam Farms — January 25th, Angus Valley — January

Just 10 Bulls

ED FOWLER, Herdsman

C. V. Whitney Farms, Lexington, Kentucky

Write for your Catalogue and Reserve
C. V. WHITNEY FARMS
P. O. BOX 1210
LEXINGTON, KENTUCKY

C. V. WHIT
P. O.
WESTBURY

Ivor Balding Manager

Will Sell January 28th, 1949

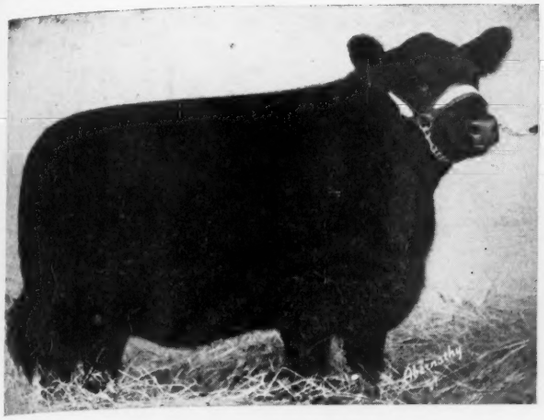

Whitney Jilt 3d 1047377

Calved November 15, 1947; sired by WHITNEY BANDOLIER 5th, the First Prize Bull calf at the 1947 International. A great "WHITNEY" bred Special.

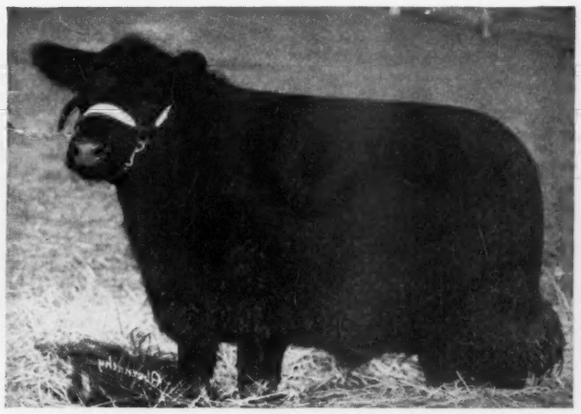

Whitney Barbarosa 2d 1047365

Calved July 20, 1947; and a daughter of ENVIOUS BLACKCAP B. 6th, dam by PRINCE SUNBEAM 48th, Second Dam by BLACK PRINCE of SUNBEAM. Here's a Top Barbarosa for you.

1949 Production Sale

Whitney Queen Mother 7th 1047367

Calved September 2, 1947; by ENVIOUS BLACKCAP B. 6th—and one of the smartest best show Heifers we have ever exhibited. She's one that will do to carry on for '49.

Whitney Pride Lass 994133

Calved January 1, 1947; and sired by RAVENSWOOD BANDOLIER 12th, our great "burned back" Bull, whose calves are really as good as any we have bred or have seen. Sells safe in calf to ENVIOUS BLACKCAP B. 6th. Could you ask for more?

Week" Sales

January 27th, Reverie Knoll—January 28th, C. V. Whitney Farms

and Reservations to either
C. V. WHITNEY FARMS
P. O. BOX 738
WESTBURY, NEW YORK

Only 40 Females

LESTER LEACHMAN, Herdsman

C. V. Whitney Farms, Old Westbury, New York

These 3 are

and 47 More Selling

Whitney Bandolier 6th

A member of the 1948 show herd, also a 7/8ths brother to WHITNEY BANDOLIER 13th, Grand Champion Bull at the Eastern States Exposition, New Jersey State Fair and the Reserve Senior Champion at the Maryland State Fair and the Eastern National. He was also a member of the winning Pair of Bulls wherever shown, as well as being with our winning group of Five and Three Bulls. Seldom is a better herd sire prospect offered.

C. V. Whitney Farms' - 1949 Production Sale

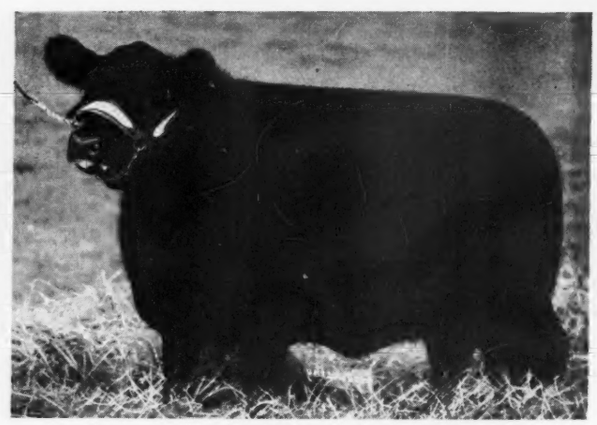

Whitney Buxom Maid

An outstanding Heifer if ever we have seen or owned one. Reserve Junior Champion at the Eastern National, member of the First Prize Pair of Females, also the First Prize GET of RAVENSWOOD BANDOLIER 12th. A half sister to the Bull pictured above. Here's a chance to buy the very best for show and breeding purposes. Be sure to give this heifer your closest inspection. Here's Type, Breeding and Quality seldom excelled.

Whitney Erianna

Yes, an ERIANNA from a daughter of our International Grand Champion Bull, ENVIOUS BLACKCAP B. 6th, the second dam being MAPLE RIVER ERIANNA 6th, Brown's great foundation ERIANNA and the grandam of both ERIANNA B. 2d and ERIANNA B. 6th, 1937 and 1940 International Grand Champion Females, also the grandam of ERIAN B. 7th, a $30,000.00 Bull at a National Sale. You can ask for nothing finer in the way of outstanding breeding material. She's by RAVENSWOOD BANDOLIER 12th, too.

The three head pictured on this page are all by Ravenswood Bandolier 12th "the Burned Back" bull—and what a sire he has and is proving to be. We're not sure we have a bull that is a better sire, and we have quite a herd bull battery.

Be sure to see pages 72 and 73 this issue

C. V. Whitney Farms
LEXINGTON, KENTUCKY

IVOR BALDING
Manager

C. V. Whitney Farms
OLD WESTBURY, L. I., NEW YORK

Blau velt Farms

Present a Great Set of Herd Bulls

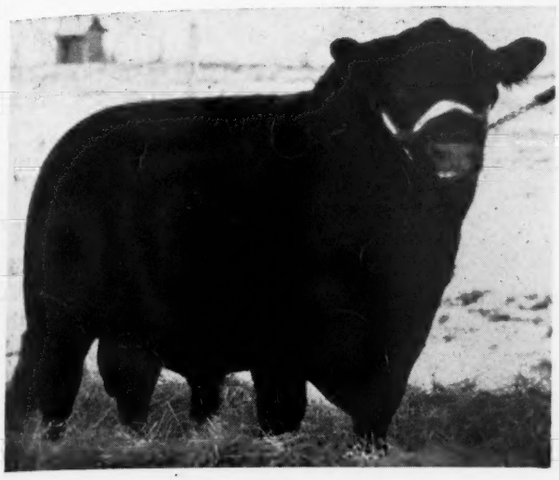

Headed by

Barbara's Bandolier 4th

(Picture Taken at 8 years of age)

Senior Herd Sire

One of the very few living sons of the famous BANDOLIER of ANOKA, the 1931 International Junior Champion, and from the great Bethel show cow, BETHEL BARBARA 5th. . . . BARBARA'S BANDOLIER 4th has sired a grand set of females that we are retaining in our breeding herd.

Also This Good Son

Baron Bandolier 5th

Junior Herd Sire

BARON BANDOLIER 5th, pictured above and closely related to BARON BANDOLIER 4th, is the bull we think will be truly a great herd bull. . . . Very close made, compact, with all the smoothness you could ask for! . . . . Twenty cows and heifers now carry his service.

and

Baron Bandolier 4th

We already have a few calves by this low set son of BARBARA'S BANDOLIER 4th. . . . They are SHOW PROSPECTS! ! ! . . . We extend a most cordial invitation to visit our breeding herd at your earliest convenience.

We have also used

Baron Bardolier

A son of Mr. Arthur Witham's great

Blackcap Grenadier G. R. 10th

And from the great producing Cow, BETHEL BARBARA 5th, that also produced our Senior Herd Bull, BARBARA'S BANDOLIER 4th. . . . owned jointly with Wm. Wier, Baylor Farms, and Blau velt Farms.

Season's Greetings and Best Wishes to All Doddie Lovers

J. Coder Hamilton, assistant
Good Hope, Illinois

Leslie T. Hamilton
Macomb, Illinois

First Call for the

Heart of America Spring Show & Sale

KANSAS CITY — AT THE AMERICAN ROYAL SALE PAVILION — MISSOURI

Show: 10:00 A.M., Thursday — Sale: 1:00 P.M., Friday

February 24th, 25th, 1949

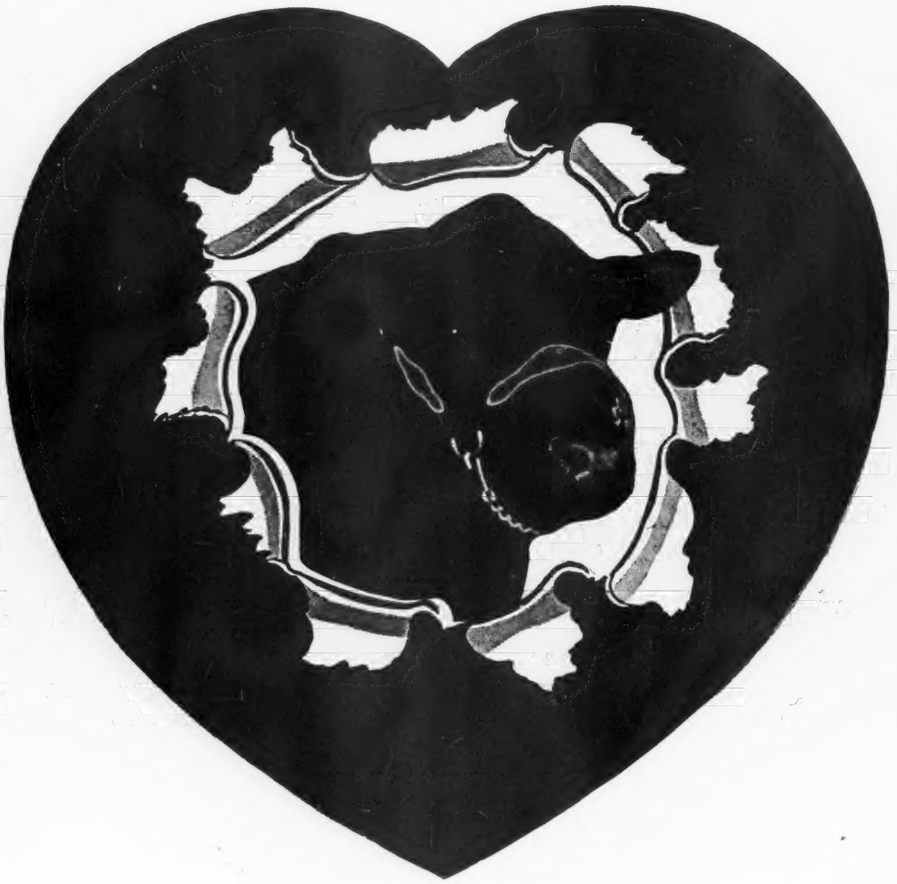

100 Head

- Serviceable Aged Bulls
- Cows With Calves
- Bred Heifers
- Open Heifers
- Excellent Individuals
- Popular Breeding
- Proven Families

For Catalogs, PLEASE ADDRESS THE SECRETARY at his address given below.

Attend "Heart of America Week" *Sales*

February 25th ..... Heart of America Association, Kansas City, Missouri
February 26th ..... L. M. Thornton Angus Farm Sale, Garden City, Missouri
February 28th ..... Silver Top Dissolution Sale, Belton, Missouri
March 1st ..... Penney and James Production Sale, Hamilton, Missouri
March 2d ..... North Central Missouri Breeders, Chillicothe, Missouri

L. M. THORNTON, President
2825 East 18th Street
KANSAS CITY, MISSOURI

EDWARD F. MOODY
Field Representative

LEO B. PARKER, Secretary
900 Waltower Bldg.
KANSAS CITY, MISSOURI

Attention!!!

"Heart of America Angus Week" Sales

In the Aberdeen-Angus Cradle of America

5 Great Sales

400 Head of the Midwest's Very Best

Individuality! Breeding! Families!

PENNEY and JAMES
Hamilton, Missouri
75 Miles from K. C.

NORTH CENTRAL MISSOURI BREEDERS'
Chillicothe, Missouri
100 Miles from K. C.

HEART of AMERICA
KANSAS CITY, MISSOURI

SILVER TOP DISSOLUTION
Belton, Missouri
12 Miles from K. C.

L. M. THORNTON ANGUS FARM
Garden City, Missouri
60 Miles from K. C.

February 25, 1949, Heart of America Association Sale . . Kansas City
February 26, 1949, L. M. Thornton Angus Farm Sale . . . Garden City
February 28, 1949, Silver Top Farms Dissolution Sale . . . . . Belton
March 1, 1949, Penney & James Production Sale . . . . . Hamilton
March 2, 1949, North Central Missouri Breeders' Sale . . . Chillicothe

For Hotel Reservations, Catalogs or additional Information regarding transportation, write, wire or phone W. CLAY WOOD, Secretary, Heart of America Association, 912 Commerce Building, KANSAS CITY, MISSOURI.

For More Information See Individual Ads in this Issue

Our Champions Breed On

(Continued from page 64-B)

easy to look at. She is not a large cow. Most of our great producing matrons have not been large. Following the old champion was her latest calf, a 1948 daughter of Bandolier 44th of Wilton. Just a baby this heifer looked unusually promising—"probably the best calf, at this age, that the old girl has ever had," Dick Nobis told us.

The winning produce of dam of Blackcap Bessie 23d of Page at the International was not the only time her calves have won this honor. They also were winners at Iowa and the Cow Palace in 1947, at the National Western, Iowa, and the American Royal in 1948.

A less patient man than Otto Nobis would have been a nervous wreck by the time "Bessie's" calves began to arrive. Her first, dropped in 1940, was Bandolier 16th of Wilton. As a junior calf he was third in class at the International. But before he had an opportunity to prove himself in the breeding pen he was killed by lightning. Her second calf, a full sister to Bandolier 16th of Wilton, also was an unusual prospect. But she died of bloat when she was four months of age. Any kind of luck, even bad luck, has to run out some time. Her 1942 calf was a heifer, Blackcap Bessie of Wilton, by Blackcap Barry. She was a show heifer and a member of the winning get of sire group at the 1944 shows. Fourth calf of the old champion was Blackcap Barry of Wilton, also by Blackcap Barry. He was never defeated in class. As a summer yearling he was grand champion of the 1944 Tulsa show, and as a senior yearling was grand champion at Denver in 1946.

Her fifth calf was a bull, Wiltonian 10th, by Wiltonian 2d, and he was in the Nobis show string. Her 1945 calf was the heifer, Blackcap Bessie of Wilton 2d, by Evader's Quality Bardolier. She also was in the show string, and was a winner. In 1946 her calf was a bull by Bandolier 44th of Wilton —Bandolier 123d of Wilton. In 1947 it was another bull calf by the same sire—Bandolier 223d of Wilton. And this year a heifer by the "44th"—nine calves since 1940, and all of them good ones. Five of them are at Wilton Farms. Truly, our good ones do breed on.

An example of this transmitting ability was shown in the Ellerslie sale of 1948. In 1946 R. H. Schlesinger bought a daughter of Blackcap Bessie of Wilton, the 1942 calf. Mated to Prince Sunbeam 249th Blackcap Bessie 3d of Wilton produced a bull calf which topped the Ellerslie auction at $10,000.00. Granted that Ellerslie Prince 10th was sired by the bull which was destined to become the 1948 International champion he also had an unusual bottom line on his pedigree.

One must not get the idea that the old Blackcap Bessie cow is the only attraction in the Nobis herd. She has made an enviable production record, but there have been good sires involved, also. From its start in 1932 when Otto Nobis bought the Bechtel herd at Wilton Junction, Iowa, the policy at Wilton Farms has been one of constant improvement. The original herd had some good cows in it—daughters and granddaughters of Enlate, Earl Marshall and Black Belmore. But there were a lot of "just cows." A desire for quality, rather than numbers, and the production of top seed stock rather than Doddies for beef, called for the use of better bulls, constant culling, and the addition of good females as they became available. The progress made by the Nobis herd in the last eight years has been steady. But the herd at Wilton Farms has always been a practical unit, handled to pay its own way.

A number of good bulls have contributed to the up-building of the herd. Probably the greatest contribution was made by Blackcap Barry. By the International junior champion Bandolier of Anoka, he had as his dam Blackcap Bardella. Blackcap Barry was a great breeding bull, as well as a show bull in his own right, and further proof that the good ones do breed on. Another of the good sires used was Erica Bandolier of Anoka, a son of Bandolier of Anoka 6th, and out of a daughter of Blackbird Bandolier of Page. Wiltonian, by Bell Boy A., and his son, Wiltonian 2d, also left some thick daughters.

Currently the Nobis herd bull battery includes Evader's Quality Bardolier, a double bred Black Bardolier bull whose calves have met with excellent demand; Blackcap Barry of Wilton, by Blackcap Barry and the fourth calf out of Blackcap Bessie 23d of Page; Bandolier 44th of Wilton, a son of Blackcap Barry out of a Blackcap Tolan daughter of Bandolier of Anoka 7th; Bandolier 144th of Wilton, a show son of the "44th" out of a daughter of Wiltonian; and Barry Burgess of Wilton, another Blackcap Barry son.

In Bandolier 44th of Wilton, owned jointly by Wilton and by Lyman Kemmis, of Prophetstown, Illinois, the Nobis herd has a bull which they almost "lost." He was listed as one of the attractions in their 1945 production sale. Quite a few cows had been bred to him, and they started calving after the catalog had been arranged for. "When the calves started coming they were about the best things we had ever had," the junior member of the firm recalls. "We were tempted to withdraw him, but decided against it as he had been listed in the catalog, and advertised for sale." Realizing that if he should sell to a distant herd their chances of buying back a half interest would be small they watched with more than usual interest as he sold. The contending bidder was from the deep south, but the man who made the last bid was the western Illinois cattle feeder, getting his start with Aberdeen-Angus cattle. An

BELLEVUE FARMS

REGISTERED ABERDEEN-ANGUS

For Sale **20 Head of Yearling Heifers**

Consisting of ELBAS, BARBARAS, ELINES, ELLUNAS, and BLACKCAPS. . . . Sired by a Grandson of BANDOLIER of ANOKA 3d.

LESLIE C. OLIVER WILLIAMSBURG, IOWA

Mentionings *about Our 2 Breeding Bulls . . .*

Eileenmere 600th 722896

Calved February 27, 1943. His sire is EILEENMERE 85th 470007, known all over the world wherever Aberdeen-Angus Cattle are bred. . . . His dam is ELLUNA ERICA 2d 469975, one of the great cows of the breed. . . . She has produced some of the highest priced cattle that the breed maintains. . . . The dam of EILEENMERE 700th and our EILEENMERE 600th are full brother and sister. . . . EILEENMERE 600th's calves are outstanding as to general make up. . . . Shortly after the death of EILEENMERE 85th the J. Garrett Tolan Farms engaged the services of "600th" and he was taken back to his old home amongst the EILEENMERES and was in service there for eight months. . . . We used the J. Garrett Tolan Farms bulls for several years prior to his selling us EILEENMERE 600th.

Now Featuring our

Eileenmere D. 5164th 722896

Calved April 26, 1944. . . . A bull of COUNTRY ESTATE BREEDING. . . . His sire is EILEENMERE 487th, the $30,000.00 Penney & James bull that they bought from the J. Garrett Tolan Farms, (and also a son of "487th" for $20,000.00) . . . Note the report of their last public sale and you will realize the additional sale value that these two Tolan Bulls have added to the cattle at THE HOME PLACE. . . . His dam is our best daughter of EILEENMERE 85th, ENCHANTRENE 16th 667275. . . . We have several descendants from this cow, sired by EILEENMERE 600th. . . . THEY ARE GOOD.

Country Estate Farms, Petersburg, Illinois

You should consign to and attend——

Your "Memorial Building" Sale

February 10, 11, 12, 1949, Chicago, Illinois

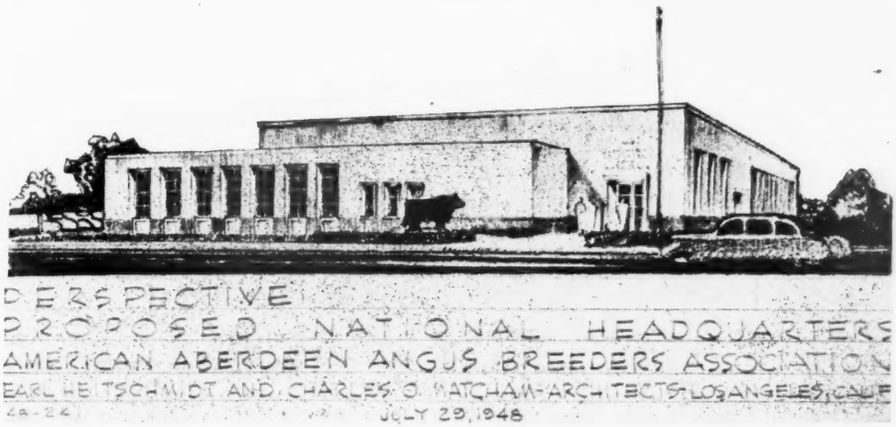

——50 Bulls—300 Head—250 Females——

Cattle are being consigned from thirty states

A 3 Way Sale

INDIVIDUALS for the Breeder of high class show stock.

INDIVIDUALS for the good Farmer-Breeder, that make up the biggest group of breeders in the land.

INDIVIDUALS for the Commercial Breeders whose herds and the development of them are one of the greatest jobs to be done.

For Details, Write:

Frank Richards, Secretary

American Aberdeen-Angus Breeders' Association

7 Dexter Park Avenue **Union Stock Yards,** **Chicago 9, Illinois**

arrangement was made to buy back a half interest in him, and he now spends half of his time in Iowa, and the other half in the western Illinois herd.

Among the good things sired by Bandolier of Wilton 44th is Bandolier of Wilton 144th, grand champion bull at Iowa and Missouri in 1948 and champion of the 1947 Cow Palace show at San Francisco. Now seven years old the "44th" is still one of the best rumped and best quartered bulls we have ever seen. He is used heavily, but seems to thrive on work. He is not a big bull, but his calves are of that medium size and of the correct type and conformation. His "get" has won first in many shows, including some of the strong state fairs, the National Western and the Grand National.

And speaking of bulls there is a young fellow in the show barn who has quite a history. He is another bull who was almost lost. In this case it was a broken leg. In Bandolier 145th of Wilton the Nobis herd had an unusually good show bull and one that was destined to go back in the herd. A year ago he slipped on the ice. Every effort was made to get the leg to heal properly. Slings were used to keep the weight off the leg. Veterinarians shook their heads. But Otto and Dick Nobis persisted and he finally made it. Although his show ring days are over Bandolier 145th of Wilton has a place in the breeding pen.

The up-building of the herd through the addition of a few outstanding females to mate with the good bulls used has been made with much care and thought. Blackcap Bessie 23d of Page was acquired early in 1939 and went on to her International purple under the Nobis banner. In 1940 Bethel Katinka 4th, by Bandolier of Anoka 7th, was purchased at the top price of the International sale. Another good one added was Blueblood Lady Ida 37th, the 1941 International junior champion; then there was Joanna of Stonefold, an imported Ballindalloch Jilt; at the Lonjac dispersion Beauty of Haystead was added to the herd.

Two years ago Otto Nobis was honored with an invitation to judge the great Perth show in Scotland. The trip also afforded him the opportunity of looking over the leading herds of England and Scotland. Four females were purchased—two Juanas, one of them the reserve champion at Perth, a Jilt and a Missie. Later he purchased a sister of one of the imported Juanas in the Ralph Smith dispersion. Seen in the herd today these imported females fit in well with those of domestic origin, confirming the belief that Mr. Nobis has that there is little difference between the good ones in Scotland and the good ones of America.

In going over the Wilton herd one is impressed with the uniformity of type found, the smoothness, and the good heads. It would have to be this kind of herd to produce the winners which have carried the Nobis banner in recent years. The progress that has been made has been steady and consistent—and sure.

The attractive farm where Mr. and Mrs. Nobis make their home was acquired in 1939. Here the show herd, and many of the young cattle being developed, get their finishing touches. The original farm, located near Wilton Junction and supervised by G. J. Norton, handles an even larger number of cattle.

Having judged many of the good shows of the country, as well as at Perth, and having shown extensively for a number of years, a trip through the herd with Otto Nobis is a liberal education. Never one to force his opinions, and prefering to let the show and sale record of the herd do the talking, one realizes that here is a man who has a clear idea of what he wants, and how to get it. First this cow, and that, is singled out for brief comment on her breeding and what she has produced. But mostly the cows are allowed to speak for themselves. This they do very eloquently. They are real brood cows and producers.

Blackcap Bessie 23d of Page may be the best known cow in the Nobis herd, and one of the most famous in any herd. But she has not been alone in the production of show and sale winners. The other members of the large Wilton herd also offer proof that the good ones do breed on.

—o—

BEEF INDUSTRY BOOMING IN OLD MEXICO

Despite foot-and-mouth disease and the closing of the American border to Mexican cattle, the cattle industry in Mexico is booming—all because of the expanding canned meat industry in the northern part of the country.

Col. Jesus A. Almeida, president of the National Cattlemen's Association says the future is bright for cattlemen. They have been selling millions of dollars worth of canned beef to the United States to be used in the European Recovery Program.

More than twelve and one-half million pounds of meat and meat products have been allotted for export during the last three months of this year, and contracts for another 132 million pounds have been signed for delivery between now and next July 1st.

Ten large packing and canning plants are now operating at full capacity in the states of Sonora, Chihuahua and Coahulia.

—o—

DEATH TAKES FRED SMITH OF HOLLY GROVE FARMS

Frederick Smith, owner of Holly Grove Farms at Crenshaw, Mississippi, and known to many Aberdeen-Angus breeders, died November 20th at Memphis, Tennessee, of a heart ailment. Mr. Smith was 53.

Farm born, the son of a former Mississippi river steamboat pilot, Fred Smith's business career was that of a twentieth century Horatio Alger. At the time of his death he was chairman of the board of the Dixie Greyhound bus system. Extensive real estate holdings in Memphis, and in Mississippi, and plans for a South American bus system occupied much of his time in the last two years.

Fred Smith started in the bus business as a garage mechanic. With his own small savings and $1,000.00 in borrowed money he bought a truck chassis and built his own bus, first operating out of Memphis to Rosemark. He drove his own bus and later extended his operations to include other points in Tennessee and north into Illinois. In 1931 the Smith Bus Lines joined the Greyhound system to form the Dixie Greyhound Lines, with Fred Smith as president. Dixie Greyhound operates in nine southern states and its buses operate 1,500,000 miles a month.

In 1934 he bought an interest in a chain of fourteen eating places known as the Toddle Houses. Today there are more than 170 of the eating places in the south.

In 1937 he bought the famous Matagorda Plantation in Mississippi and in 1938 bought Holly Grove, near Crenshaw, Mississippi. The Matagorda holdings have since been sold, after extensive improvements in land and buildings. The 4,000 acre Holly Grove plantation contains the Smith Aberdeen-Angus herd of 250 head. More recently he acquired the 1,000 acre Salchanick Farms near Hernando, Mississippi.

Mr. Smith is survived by his widow, two daughters and a son, and by his brother, Earl W. Smith, president of Dixie Greyhound Lines.

Aberdeen-Angus Live Longest

LAUREL HILL FARM
Registered
ABERDEEN-ANGUS CATTLE
"The oldest herd in Massachusetts"
John E. Lathrop, Mgr.
BLANDFORD, MASSACHUSETTS

Dancote
. . . . . HERD FOUNDED 1920

We are pleased to announce
The sale of FOUR 1948 Heifer Calves to ELLERSLIE Farm, Charlottesville, Virginia. They are all sired by RUFFLANDS GRENADIER, by Antelope Grenadier G. R. 2d, by Black Bardolier.
CLAYTON C. TAYLOR
LAWTONS, Erie County, NEW YORK

Certified 1604 Accredited 16215
Hildene Farm
MANCHESTER - - - - VERMONT
Registered . . . .
Aberdeen-Angus
FOR SALE
Young Heifers and Bulls, representing Champion blood lines of Scotland and America.
Herd Sire:
General of Le Baron 695819
Sire: EPPONIAN of ROSEMERE 8th, International Grand Champion 1936.
Dam: ESTHONIA of PAGE 5th, Great Granddaughter of the International Grand Champion BLACKCAP REVOLUTION, son of old EARL MARSHALL.
Our Matrons
Are ALL of ROYAL LINEAGE
VACCINATED CALVES

VISIT
FORT ROCK FARM
FAMILY FARM SINCE 1833
REGISTERED
ABERDEEN-ANGUS BEEF HERD
EXETER NEW HAMPSHIRE

Cow Palace Show and Sale

(Continued from page 64-E)

Black West Woodlawn, another Postelmere calf. Alpine Prince 2d, by Prince Sunbeam 82d, was third for the Ryan herd.

The McMahan herd of California took its first blue ribbon of the day in the summer yearling bull division. Winner was Prince Eston of Ferndale, by Palomar Prince. The same sire was represented by a son in second place, Prince Oldfield of Ferndale, shown by Paul Grafe.

Erman, a son of Elban Escort, topped the senior calf class for the Charles Ryan herd, with another son of Palomar Prince taking second money for Ferndale Ranch. The youngest class was won by Black West Woodlawn 7th, a son of Postelmere, shown by Tim Pierce. This same youngster also was a winner at the American Royal. Hacienda de Los Reyes, of California, had a bull calf in second place.

In his championship showing Judge Brown selected the first prize two-year-old, Bandolier 102d of Wilton, as his senior champion. The junior championship went to the Ryan senior bull calf, Erman. In the final show-down the grand championship nod was given the Andy Anderson bull. Reserve senior honors went to Ryan on the second place two-year old bull, while reserve junior championship was awarded Tim Pierce on the junior calf, Black West Woodlawn 7th.

In the bull groups West Woodlawn took two firsts and the Ryan herd one.

The female show had a larger entry list than was the case in the bull division and here, too, quality was excellent. Topping in the initial class of two-year old heifers was Pride 500th of West Woodlawn, a Postelmere daughter from the Tim Pierce string. Her chief competition was Queen of El-Jon 6th, a daughter of Envious Eileenmere 2d, shown by Andy Anderson.

Tim Pierce made it two straight by winning the senior yearling class of ten with Erica 7th of West Woodlawn, another Postelmere daughter. Angustorra Ranch, making its first showing under the colors of A. L. Waugaman, of Watsonville, California, stood second with Erica of Angustorra 76th, a daughter of Bell Boy A. 10th.

The fifteen junior yearling heifers were finally topped by Lassie Reia, from the Charles Ryan string. She was by Bandolier Quiet Lad. West Woodlawn, of Illinois, was second with a daughter by Ames Plantation Best Beau, with A Bar A third with a daughter of Eileenmere 650th.

Judge Brown moved Queen 77th of West Woodlawn to the top of the summer yearling class, making it three firsts in females for Tim Pierce. The new Angustorra herd was second with a daughter of Emirus of Angustorra 2d.

A Prince Sunbeam 82d daughter headed the senior heifer calf class of eleven for Charlie Ryan. A Bar A stood in second place with a daughter of Prince Sunbeam 44th.

The junior heifer calf class was an all-California event with the winner a Von Robbins calf by Envious Var-Mar. San Jeronimo Ranch, of Cayucos, California, was second with a daughter of Ebony's Lad of Ida 8th.

In the championship showing Tim Pierce had senior and junior purples on two daughters of Postelmere—Pride 500th of West Woodlawn, the two year old; and Queen 77th, the summer yearling. In the final stand the judge gave the nod to the older heifer. Reserve senior award went to A Bar A on Queen of El-Jon 6th, who stood next to the champion in class. Reserve junior championship went to Angustorra Ranch on the second prize summer yearling.

In the get of sire the Pierce calves by Postelmere stood at the top, with another Postelmere get in fourth money for Hacienda de Los Reyes. Second money went to the Ryan herd on calves by Bandolier Quiet Lad.

In the remainder of the groups West Woodlawn and Charlie Ryan had two each, with Von Robbins winning one.

The detailed report follows:

Grand Champion at 1948 Cow Palace

Perry Workley (at the halter) The Columbian Ranch, Blanca, Colorado, with BLACK NUGGET, the Grand Champion Steer Over All Breeds at the Grand National Live Stock Exposition, San Francisco. To the right of Mr. Workley, who fed and exhibited this steer, are Mrs. Workley and Nion Tucker, president of the show. The 1300-pound steer was purchased by Claude C. Gillum, of the Claremont Hotel, Berkeley, California, for $1.50 per pound. The San Francisco show is one of the five shows in which the American Aberdeen-Angus Breeders' Association offers a special premium of $1000.00 to exhibitors of Grand Champion Aberdeen-Angus Steers. Other shows eligible are Kansas City, Denver, Ft. Worth, and Chicago.

THE SHOW:

EXHIBITORS: A Bar A Ranch, Inc., Encampment, Wyoming; Angustorra Ranch, Watsonville, California; Evergreen Angus Ranch, Santa Ana, California; Ferndale Ranch, Santa Paula, California; James R. Guttridge, Elk Grove, California; Hacienda de Los Reyes, Selma, California; John Hershey, Oildale, California; Lingdooley Ranch, Santa Paula, California; John McMahan, Camarillo, California; Woodrow Mowrer, Turlock, California; Oxbow Ranch, Prairie City, Oregon; Palomar Angus Ranch, Pala, California; Marilyn Robbins, Le Grand, California; Von A. Robbins, Le Grand, California; Charles T. Ryan, Anderson, California; San Jeronimo Ranch, Cayucas, California; J. M. Schaaf, Camarille, California; State College of Washington, Pullman, Washington; West Woodlawn Farms, Creston, Illinois.

Judge: JOHN B. BROWN, Rose Hill, Iowa.

BULLS:

Two Year Old Bulls, (2 shown): 1—Bandolier 102d of Wilton 918620, A Bar A Ranch, Inc.; 2—Empress Belly Boy K. 907959, Charles T. Ryan.

Senior Yearling Bulls, (12 shown): 1—Homeplace Bell Boy 19th 978225, West Woodlawn Farms; 2—Homeplace Eileenmere 22d 968161, Von A. Robbins; 3—Hacienda's Blackcap 30th 972723, Hacienda de Los Reyes; 4—Bandolier Rea 916286, Charles T. Ryan; 5—Blackcapper 3d of W. W. 946873, Hacienda de Los Reyes; 6—Jeronimo's 500th 1002867, John C. Hershey; 7—A Bar A Duke 23d 957546, A Bar A Ranch, Inc.; 8—Top Barmar 958663, Palomar Angus Ranch; 9—J. Guttridge Questor 10th 993543, James R. Guttridge; 10—Black Lad of Jeronimo 6th 959873, San Jeromino Ranch; 11—Schaaf's Don Elbar 1036496, J. M. Schaaf; 12—Lingdooley Queenmere 7th 982052, Lingdooley Ranch.

Junior Yearling Bulls, (8 shown): 1—Prince Eric of Ferndale 1002007, Ferndale Ranch; 2—Black West Woodlawn 987708, West Woodlawn Farms; 3—Alpine Prince 2d 998507, Charles T. Ryan; 4—A Bar A Duke 31st 994357, A Bar A Ranch, Inc.; 5—King Harrison of Jeronimo 8th 1004120, San Jeronimo Ranch; 6—J. Guttridge Blackbird 993886, James R. Guttridge; 7—Hacienda's Bar Eric 38th 972729, Hacienda de Los Reyes; 8—Wood Elaine's Eclat 1036499, J. M. Schaaf.

Summer Yearling Bulls, (10 shown): 1—Prince Eston of Ferndale 1007821, John L. McMahan; 2—Prince Oldfield of Ferndale 1026750, Ferndale Ranch; 3—Blackcapper 7th of West Woodlawn 1053699, West Woodlawn Farms; 4—Postelmere of West Woodlawn 987708, West Woodlawn Farms; 5—General Meek of Evergreen 1064446, Evergreen Angus Ranch; 6—Prince VAR-MAR 1028591, Von A. Robbins; 7—A Bar A Duke 44th 994371, A Bar A Ranch, Inc.; 8—Prince Elliott of Ferndale 1007112, San Jeronimo Ranch; 9—Bar's Revelation 1010346, Woodrow H. Mowrer; 10—Burr's Black Independence 999961, Hacienda de Los Reyes.

Senior Bull Calves, (10 shown): 1—Erman 1006-739, Charles T. Ryan; 2—Prince Jilt of Ferndale 1059530, Ferndale Ranch; 3—Hacienda's Bar Revolution 45th 1072877, Hacienda de Los Reyes; 4—A Bar A Duke 48th 1028091, A Bar A Ranch, Inc.; 5—Blackcapper 6th of West Woodlawn 1022874, West Woodlawn Farms; 6—Prince Bywell of Ferndale 1026752, Ferndale Ranch; 7—J. Guttridge Eileenmere 1028936, James R. Guttridge; 8—Eric Quality, Palomar Angus Ranch; 9—Marshall Elba 45th 1077109, John L. McMahan; 10—Barbara Bandolier of Evergreen 1064451, Evergreen Angus Ranch.

Junior Bull Calves, (10 shown): 1—Black West Woodlawn 7th 1073376, West Woodlawn Farms; 2—Hacienda's Bar Blackbird 50th 1072867, Hacienda de Los Reyes; 3—Schaaf's Pride 1077383, J. M.

Schaaf; 4—J. Guttridge Enviousmere 2d 1060314, James R. Guttridge; 5—Black Peer of West Woodlawn 1088127, West Woodlawn Farms; 6—Perfection of Ebony 2d 1080939, San Jeronimo Ranch; 7—McMahan's Brookdale Boy 1073498, John L. McMahan; 8—Prince Pricket of Ferndale 1059524, Ferndale Ranch; 9—Prince Echo of Ferndale 1059525, Ferndale Ranch; 10—J. Guttridge Enviousmere 3d 1060310, James R. Guttridge.

Reserve Junior Champion Bull: Black West Woodlawn 7th 1073376, West Woodlawn Farms.

Junior Champion Bull: Erman 1006739, Charles T. Ryan.

Reserve Senior Champion Bull: Empress Belly Boy K. 907959, Charles T. Ryan.

Senior Champion Bull: Bandolier 102d of Wilton 918620, A Bar A Ranch, Inc.

Grand Champion Bull: Bandolier 102d of Wilton 918620, A Bar A Ranch, Inc.

Five Bulls, Any Age, (7 shown): 1—West Woodlawn Farms; 2—Charles T. Ryan; 3—A Bar A Ranch, Inc.; 4—Hacienda de Los Reyes; 5—Ferndale Ranch; 6—James R. Guttridge; 7—San Jeronimo Ranch.

Three Bulls, Any Age, (5 shown): 1—West Woodlawn Farms; 2—A Bar A Ranch, Inc.; 3—Ferndale Ranch; 4—James R. Guttridge; 5—San Jeronimo Ranch.

Two Bulls, (8 shown): 1—Charles T. Ryan; 2—Ferndale Ranch; 3—West Woodlawn Farms; 4—San Jeronimo Ranch; 5—Hacienda de Los Reyes; 6—A Bar A Ranch, Inc.; 7—Palomar Angus Ranch; 8—James R. Guttridge.

COWS:

Two Year Old Heifers, (5 shown): 1—Pride 500th of West Woodlawn 987705, West Woodlawn Farms; 2—Queen of El-Jon 6th 922296, A Bar A Ranch, Inc.; 3—Blackcap 40th of W. W. 962633, Hacienda de Los Reyes; 4—Elbawood 942226, John L. McMahan; 5—Barbara Barwood 942242, John L. McMahan.

Senior Yearling Heifers, (10 shown): 1—Erica 7th of West Woodlawn 946878, West Woodlawn Farms; 2—Erica of Angustorra 76th 976390, Angustorra Ranch; 3—Elba Reia 9th 973340, Charles T. Ryan; 4—Blackcap of Don Head 18th 1004577, A Bar A Ranch, Inc.; 5—Beau's Queen Mother 968526, Hacienda de Los Reyes; 6—Dazy J. Guttridge 993-544, James R. Guttridge; 7—Pride J. Guttridge 929-381, James R. Guttridge; 8—California Lady of Jeronimo 5th 959888, San Jeronimo Ranch; 9—W S C Jerome's Queen A. 926741, State College of Washington; 10—Eldorene Barmar 2d 968668, Palomar Angus Ranch.

Junior Yearling Heifers, (15 shown): 1—Lassie Reia 973345, Charles T. Ryan; 2—Beau's Pride 3d 968538, West Woodlawn Farms; 3—Erica of A Bar A 3d 994358, A Bar A Ranch, Inc.; 4—Erica 49th of W. W. 1059083, Hacienda de Los Reyes; 5—Alpine Pride 94th 998505, Marilyn Robbins; 6—Blackbird 101st of West Woodlawn 1077911, West Woodlawn Farms; 7—E. Elbani Elna 1006733, Charles T. Ryan; 8—Royal J. Guttridge 5th 993547, James R. Guttridge; 9—Miss Bandolier of Jeronimo 3d 1081517, San Jeronimo Ranch; 10—Blackwood 67th 1021056, John L. McMahan; 11—Queen Lingdooley 11th 1001087, Lingdooley Ranch; 12—Royal J. Guttridge 6th 993885, James R. Guttridge; 13—Queen Lingdooley 12th 1001088, Lingdooley Ranch; 14—Miss Burgess Palomar 5th 993896, Palomar Angus Ranch; 15—Kathy of Ferndale 1002001, Ferndale Ranch.

Summer Yearling Heifers, (10 shown): 1—Queen 77th of West Woodlawn 1010843, West Woodlawn Farms; 2—Pride of Angustorra 27th 1029481, Angustorra Ranch; 3—E. Elbana Enjara 1006737, Charles T. Ryan; 4—Blackcap Burgess W. of A Bar A 1017417, A Bar A Ranch, Inc.; 5—West Woodlawn Lawless Lucy 1078498, West Woodlawn Farms; 6—Princess of Ferndale 2d 1007820, Ferndale Ranch; 7—Effie 2d of W. W. 1059085, Hacienda de Los Reyes; 8—Pride Thickset Reia 1030709, Charles T. Ryan; 9—Princess Barbarian of Ferndale 102-6749, Ferndale Ranch; 10—Rose J. Guttridge 3d 1009007, James R. Guttridge.

Senior Heifer Calves, (11 shown): 1—Blackcap RYN Princess 1031686, Charles T. Ryan; 2—Princess Erica of A Bar A 4th 1028093, A Bar A Ranch, Inc.; 3—Erica Eblen of Jeronimo 4th 1075739, San Jeronimo Ranch; 4—Black Effie 7th of West Woodlawn 1073373, West Woodlawn Farms; 5—Princess Juana of Ferndale 1059529, Ferndale Ranch; 6—Alpine Idessa L. 5th, Von A. Robbins; 7—Mona J. Guttridge 7th 1028935, James R. Guttridge; 8—Hacienda Blackcap 47th 1075846, Hacienda de Los Reyes; 9—Dazy J. Guttridge 13th 1028932, James R. Guttridge; 10—WSC Queen of Northwest 5th 1032366, State College of Washington; 11—Erica Marshall of Evergreen 1064447, Evergreen Angus Ranch.

Junior Heifer Calves, (9 shown): 1—VAR-MAR Blackbird 3d 1041088, Von A. Robbins; 2—Miss Bandolier of Jeronimo 5th 1075738, San Jeronimo Ranch; 3—Zella J. Guttridge 3d 1060318, James R. Guttridge; 4—Bardolier Lady 2d of Ferndale 1059521, Ferndale Ranch; 5—Hacienda Black Jestress 54th 1075172, Hacienda de Los Reyes; 6—McMahan's Blackbird 1073495, John L. McMahan; 7—E. Elbane Enzara 2d, Charles T. Ryan; 8—Mona J. Guttridge 8th 1060316, James R. Guttridge; 9—Romance of Ferndale 1059527, Ferndale Ranch.

Reserve Junior Champion Female: Pride of Angustorra 27th 1029481, Angustorra Ranch.

Junior Champion Female: Queen 77th of West Woodlawn 1010843, West Woodlawn Farms.

Reserve Senior Champion Female: Queen of El-Jon 6th 922296, A Bar A Ranch, Inc.

Senior Champion Female: Pride 500th of West Woodlawn 987705, West Woodlawn Farms.

Grand Champion Female: Pride of Angustorra 27th 1029481, Angustorra Ranch.

Get of Sire, (8 shown): 1—West Woodlawn Farms; 2—Charles T. Ryan; 3—A Bar A Ranch, Inc.; 4—Hacienda de Los Reyes; 5—Ferndale Ranch; 6—San Jeronimo Ranch; 7—James R. Guttridge; 8—Ferndale Ranch.

Pair of Females, Any Age, (8 shown): 1—Von A. Robbins; 2—Charles T. Ryan; 3—West Woodlawn Farms; 4—A Bar A Ranch, Inc.; 5—Ferndale Ranch; 6—San Jeronimo Ranch; 7—James R. Guttridge; 8—Ferndale Ranch.

Pair of Yearlings, (8 shown): 1—Charles T. Ryan; 2—West Woodlawn Farms; 3—Ferndale Ranch; 4—A Bar A Ranch, Inc.; 5—West Woodlawn Farms; 6—Hacienda de Los Reyes; 7—James R. Guttridge; 8—Oxbow Ranch.

Pair of Calves, (7 shown): 1—Charles T. Ryan; 2—San Jeronimo Ranch; 3—A Bar A Ranch, Inc.; 4—West Woodlawn Farms; 5—James R. Guttridge; 6—Charles T. Ryan; 7—San Jeronimo Ranch.

Produce of Dam, (8 shown): 1—West Woodlawn Farms; 2—Charles T. Ryan; 3—San Jeronimo Ranch; 4—West Woodlawn Farms; 5—John McMahan; 6—James R. Guttridge; 7—San Jeronimo Ranch; 8—James R. Guttridge.

Best 10 Head, (1 shown): 1—West Woodlawn Farms.

SUMMARY:

47 Lots	$34,370.00, average	$ 731.27
26 Bulls	20,555.00, average	790.57
21 Cows	13,815.00, average	610.23
Top 5 Head	12,010.00, average	2402.02
Top 10 Head	16,420.00, average	1642.00
Top 15 Head	19,785.00, average	1319.00

Top Bull—Prince Eric of Ferndale 1002007; calved March 30, 1947; sire, Prince Eric of Sunbeam 744659; dam, Miss Blackcap of R. L. S. 822726; consigned by Ferndale Ranch, Santa Paula, California; purchased by J. Ralph Bell, Long Beach, California **6,000.00**

Second Top Bull—Hacienda's Blackcap 30th 972723; calved May 5, 1946; sire, Bar Woodlawn 720549; dam, Blackcap Norma 20th 809207; consigned by Hacienda De Los Reyes, Selma, California; purchased by Mrs. M. P. Austin, Solvang, California **2500.00**

Third Top Bull—Postelmere of West Woodlawn 987709; calved May 3, 1947; sire, Postelmere 632374; dam, Blackbird Universe 2d 566698; consigned by West Woodlawn Farms, Creston, Illinois; purchased by Mrs. Louise I. Piper, Los Gatos, California **1000.00**

Top Cow—Blackbird 101st of West Woodlawn 1077911; calved January 1, 1947; sire, Postelmere 632374; dam, Blackbird of Peebles 906473; consigned by West Woodlawn Farms, Creston, Illinois; purchased by Mrs. Louise I. Piper, Los Gatos, California **1310.00**

Second Top Cow—Beau's Queen Mother 968-525; calved August 17, 1946; sire, Ames Plantation Best Beau 680526; dam, Queen 6th of Shadeland 742134; consigned by Hacienda De Los Reyes, Selma, California; purchased by Bob Conyes, Hayward, Calif. **1150.00**

Third Top Cow—Princess of Ferndale 2d 1007820; calved May 20, 1947; sire, Palomar Prince 794538; dam, Eiranine 5th of Dalmeny 660147; consigned by Ferndale Ranch, Santa Paula, California; purchased by Ed Biaggini, Cayucos, Calif. **1050.00**

BULLS:

General Meek of Evergreen 1064446, (Evergreen Angus Ranch), calved 8-1-47; sire, Meek Ranch E. Blackbird 748645; Roney Bros., Chico, California 350.00

Barbara Bandolier of Evergreen 1064451, (Evergreen Angus Ranch), calved 10-12-47; sire, Meek Ranch E. Blackbird 748-645, Tony Perry, Sebastopol, California.... 350.00

Prince Eric of Ferndale 1002007, (Ferndale Ranch), calved 3-30-47; sire, Prince Eric of Sunbeam 744659; J. Ralph Bell, Long Beach, California..... 6000.00

Prince Bywell of Ferndale 1026752, (Ferndale Ranch), calved 9-24-47; sire, Palomar Prince 794538; Leslie J. Pryde, Gridley, California 600.00

Prince Echo of Ferndale 1059525, (Ferndale Ranch), calved 1-13-48; sire, Palomar Prince 794538; W. O. Freeman, Fresno, California 500.00

Hacienda's Blackcap 30th 972723, (Hacienda De Los Reyes), calved 5-5-46; sire, Bar Woodlawn 720549; Mrs. M. P. Austin, Solvang, California 2500.00

J. Guttridge Blackbird 993886, (J. R. Guttridge), calved 2-27-47; sire, Burgess Eric M. 3d 612983; Robert Bell, Woodland, California 400.00

Lingdooley Queenmere 7th 982052, (Lingdooley Ranch), calved 6-20-46; sire, Queenall 2d 624085; D. N. White, Oakland, California 800.00

Lingdooley Blue Ribbon 982053, (Lingdooley Ranch), calved 10-1-46; sire, Queenall 2d 624085; Roney Bros., Chico, California 500.00

Lingdooley Eric 3d 1001085, (Lingdooley Ranch), calved 2-18-47; sire, Stuart Eric Quality 792261; Robert L. Heitzig, Tulare, California 350.00

Lingdooley Queenmere 9th 1001089, (Lingdooley Ranch), calved 2-19-47; sire, Queenall 2d 624085; Robert L. Heitzig, Tulare, California 350.00

Lingdooley Eric 4th 1001092, (Lingdooley

HEART OF AMERICA
ABERDEEN-ANGUS ASS'N
300 Herds "Covering the Corn Belt" Represented
Quality Registered Bulls and Females always for sale
We can fill your needs for Angus cattle in lots of One or a carload
Contact
R. F. MOODY,
Field Representative,
738 S. Kansas Ave.
Olathe, Kansas
Phone Olathe 167R

DON HEAD FARMS
"The Home of Quality Live Stock"
Jersey Cattle — Aberdeen-Angus Cattle — Southdown Sheep
Herd Sires:
Enchanter of Bordulac 2d -60699- 562204
. . . . . An intensely line bred BLACKCAP REVOLUTION bull
Bandolier of Anoka 16th -62424-
. . . . . A double grandson of BLACKBIRD BANDOLIER of PAGE
Glenelg Lad 7th -65151-
. . . . . A double grandson of MIDDLEBROOK PRINCE 33d
Richmond Hill Ontario, Canada
W. REDELMEIER, Owner — PERCY WEBB, Chief Herdsman

A Sign of Better Breeding

FATTY FUERST

(shown above)

Grand Champion Steer
over all breeds
1948 Eastern National Livestock Show

FUERST'S TRIM LAD

Grand Champion Carcass Steer on Foot
1948 International Livestock Exposition

Bred, Fed and Exhibited by Myron and Agnes Fuerst

FUERST STOCK FARM

PINE PLAINS · DUTCHESS COUNTY · NEW YORK

...Come to See Us...

Ranch), calved 4-10-47; sire, Queenall 6th 657197; Robert L. Heitzig, Tulare, California 350.00

Juana of Sherwood 1026524, (John L. McMahan), calved 2-14-47; sire, Eclat's Ericar 700223; Smith Bros. Ranch, Blocksburg, California 405.00

Cappy 7th 1026525, (John L. McMahan), calved 2-19-47; sire, Ever Marshall B. 6th 669870; Smith Bros. Ranch, Blocksburg, California 405.00

Proud Burgess 2d 1026526, (John L. McMahan), calved 2-26-47; sire, Eclat's Ericar 700223; Smith Bros. Ranch, Blocksburg, California 405.00

Valley Blackcap Prince 1036500, (John L. McMahan), calved 3-23-47; sire, Pride of Eston 670804; Smith Bros. Ranch, Blocksburg, California 405.00

Boy Burgess 1026528, (John L. McMahan), calved 3-24-47; sire, Eclat's Ericar 700-223; Smith Bros. Ranch, Blocksburg, California 405.00

Bar's Revelation 1010346, (Woodrow H. Mowrer), calved 5-3-47; sire, Eldorene's Revelation 873584; Harry H. Cook, Heraldsburg, California 460.00

Oxbow Eileenmere 22d 1030810, (Oxbow Ranch), calved 3-11-47; sire, Eileenmere 638th 787510; Justo Sanzberro, Stockton, California 540.00

Oxbow Eileenmere 23d 1030812, (Oxbow Ranch), calved 3-17-47; sire, Eileenmere 638th 787510; Justo Sanzberro, Stockton, California 540.00

Oxbow Eileenmere 24th 1030814, (Oxbow Ranch), calved 3-20-47; sire, Eileenmere 638th 787510; Justo Sanzberro, Stockton, California 540.00

Oxbow Eileenmere 25th 1030816, (Oxbow Ranch), calved 3-31-47; sire, Eileenmere 638th 787510; Justo Sanzberro, Stockton, California 540.00

Oxbow Eileenmere 27th 1030818, (Oxbow Ranch), calved 4-13-47; sire, Eileenmere 638th 787510; Justo Sanzberro, Stockton, California 540.00

Top Barmar 958663, (Palomar Angus Ranch), calved 9-2-46; sire, Great Oaks Barmar 681640; Lloyd Barron, Corral, Idaho 800.00

Wood Elaine's Eclat 1036499, (J. M. Schaaf), calved 2-2-47; sire, Eclat's Ericar 700223; J. F. Holzaptel, Willows, California 520.00

Postelmere of West Woodlawn 987709, (West Woodlawn Farms), calved 5-3-47; sire, Postelmere 632374; Mrs. Louise I. Piper, Los Gatos, California 1000.00

COWS:

Jeronimos Princess 16th 1083716, (San Jeronimo Ranch), calved 9-4-47; sire, Evidence Again 596212; John C. Hershey, Oildale, California 430.00

Erica Eblen of Jeronimo 4th 1089717, (San Jeronimo Ranch), calved 9-9-47; sire, Evidence Again 596212; John C. Hershey, Oildale, California 430.00

Black Beauty's Evidence 3d 1083718, (San Jeronimo Ranch), calved 9-9-47; sire, Evidence Again 596212; John C. Hershey, Oildale, California 430.00

Jeronimo Ida of Ebony 3d 1089716, (San Jeronimo Ranch), calved 9-2-47; sire, Ebony's Lad of Ida 8th 748983; John C. Hershey, Oildale, California 430.00

Elona of Jeronimo 3d 1084964, (San Jeronimo Ranch), calved 11-15-47; sire, Ebony's Lad of Ida 8th 748983; John C. Hershey, Oildale, California 430.00

Erica Marshall of Evergreen 1064447, (Evergreen Angus Ranch), calved 9-2-47; sire, Meek Ranch E. Blackbird 748645; Tony Perry, Sebastopol, California 475.00

Kathy of Ferndale 1002001, (Ferndale Ranch), calved 2-22-47; sire, Palomar Prince 794538; Neil O'Hair, Novato, California 700.00

Princess of Ferndale 2d 1007820, (Ferndale Ranch), calved 5-20-47; sire, Palomar Prince 794538; Ed Biaggini, Cayucos, California 1050.00

Bardolier Lady 2d of Ferndale 1059521, (Ferndale Ranch), calved 1-4-48; sire, Palomar Prince 794538; Mrs. Louise I. Piper, Los Gatos, California 635.00

Romance of Ferndale 1059527, (Ferndale Ranch), calved 1-31-48; sire, Palomar Prince 794538; Mrs. Louise I. Piper, Los Gatos, California 585.00

Beau's Queen Mother 968525, (Hacienda De Los Reyes), calved 8-17-46; sire, Ames Plantation Best Beau 680526; Bob Conyes, Hayward, California 1150.00

Royal Guttridge 6th 993885, (J. R. Guttridge), calved 2-24-47; sire, Guttridge Questor 40th 818767; Frank Gwerder, Walnut Grove, California 975.00

Queen Lingdooley 11th 1001087, (Lingdooley Ranch), calved 3-8-47; sire, Stuart Eric Quality 792261; H. A. Black, Paso Robles, California 500.00

Queen of Lingdooley 12th 1001088, (Lingdooley Ranch), calved 3-15-47; sire, Queenall 2d 624085; Leslie J. Pryde, Gridley, California 500.00

Beautiful Barbara Barmar 900637, (Palomar Angus Ranch), calved 5-7-46; sire, Great Oaks Barmar 681640; H. A. Black, Paso Robles, California 460.00

Eldorene Barmar 2d 958668, (Palomar Angus Ranch), calved 9-17-46; sire, Great Oaks Barmar 681640; H. A. Black, Paso Robles, California 500.00

Miss Burgess Palomar 5th 993896, (Palomar Angus Ranch), calved 3-16-47; sire, Advanced Revolution 809558; James R. Lowe, Cruz, California 670.00

Blackbird Birdie Palomar 1007364, (Palomar Angus Ranch), calved 5-15-47; sire, Advanced Revolution 809558; Tony Perry, Sebastopol, California 560.00

E. Elban's Elna 1006733, (Rancheria Angus), calved 3-26-47; sire, Elban Escort 724712; West & Lyons, Merrill, Oregon 835.00

W. S. C. Jerome's Queen A. 926741, (Washington State College), calved 8-12-46; sire, Eileenmere 701st 793994; Frank Gwerder, Walnut Grove, California 760.00

Blackbird 101st of West Woodlawn 1077911, (West Woodlawn Farms), calved 1-1-47; sire, Postelmere 632374; Mrs. Louise I. Piper, Los Gatos, California 1310.00

Season's Greetings

For the Year of 1948 to my Friends and Buyers of the past year

Also

To the Buyers of our

3 Heifers

At the Chicago Show Window Sale

All Daughters of

Imported Emperor Elceater of Douneside

The 3 head averaged over $1300.00

The Little March 22d, 1948, Gammer of Wesley 2d

Selling at $1825.00

We have some Good Bulls to offer at this time . . . also FIFTEEN Yearling Heifers of popular families, sired by IMP. EMPEROR ELCEATER of DOUNESIDE, and bred to our new IMPORTED herd sire ELUTION of EDENWOOD.

Ben G. Studer **Wesley, Iowa**

WYOMING "U" GIVEN DODDIE HEIFER

The presentation of a pure bred Aberdeen-Angus heifer to the University of Wyoming by Walter C. Ferguson and Sons, of Cheyenne, is announced by Dr. Neal Hilston, acting head of the University animal production department.

Hilston said that the University had been given a choice of the 1948 heifer calf crop from the Ferguson herd at Cheyenne, with the provision that the gift animal be used as a foundation for an Aberdeen-Angus herd on the school's live stock farm here.

The heifer is registered under the name of Hecla Georgiana and is from the Rothiemay Georgiana blood line, according to Hilston. A daughter of Beebe Georgiana, reserve champion female at the 1946 Western Aberdeen-Angus Fall Show and Sale in Denver, she was sired by Hecla's Blackcaper 5th.

Fergusons previously had presented the University with a $100.00 fund to be used in improvement of the Aberdeen-Angus breed, while another Aberdeen-Angus breeder from Cheyenne, Mark Cox III, has presented the school with two steer calves, the proceeds also to go toward improvement of the breed.

MACKAN BULL WINNER AT BEAUMONT SHOW

Due to conflicting dates with other shows the Aberdeen-Angus show at the South Texas State Fair, Beaumont, Texas, was not as great in numbers as the last two years but was high in quality. Exhibitors showing were: Carlton Corbin, Ada, Oklahoma; C. Rampy, Montgomery, Texas; Bill Quarles, Beaumont, Texas; Happy Shahan, Bracketville, Texas; J. A. Bordages, Beaumont, Texas and R. Blake Mackan, China, Texas.

The show was judged by S. C. McCraine, head of Animal Husbandry Dept. Louisiana State University. For his grand champion bull he picked Pride Eric of Cold Saturday 7th, a senior yearling shown by R. Blake Mackan and for his reserve champion bull he picked R. L. S. Prince Eric 16th shown by Happy Shahan. For his grand champion female of the Aberdeen-Angus show Judge McCraine chose a junior yearling heifer Eisa Erica of Brackett 943527, shown by Happy Shahan. This great little heifer was picked last year when a junior calf by Judge Mrs. Hackney for her reserve champion. Carlton Corbin showed the reserve champion female in Lucy of Stoneybroke 66th, a real typy little junior calf with lots of quality. Blues were well scattered with some taken by all exhibitors. Carlton Corbin took blue on get of sire with the get of Emulous of Stoneybroke.

2 TEXAS

Sales That

You Should Attend

FT. WORTH

February 3, 1949

10 Bulls
40 Females

Quality not numbers is that for which we are striving in this sale. Good sires, Good Bloodlines—Come, see for yourself.

HOUSTON

February 10, 1949

10 Bulls
40 Females

Quality not numbers is that for which we are striving in this sale. Good sires, Good Bloodlines—Come, see for yourself.

Both of these sales are being sponsored by the Texas Aberdeen-Angus Breeders' Association.

For Catalogs, Write:

TOMMY BROOK, Sale Manager

Camp San Saba, Brady, Texas

Strong Show

(Continued from page 59)

Maryland; Rally Farms, of New York; Highlands Farm, of Virginia; and Dale Fletcher, of New York. The grand championship went to Ankony and the junior purple to Fletcher. In the female show Shadow Isle, of New Jersey, had two firsts and the grand championship with single firsts going to White Gates, of New Jersey; Fuerst Stock Farm, of New York; Good Fellowship Farm, of Maryland; and to Dale Fletcher, of New York. Good Fellowship won the junior purple.

Royal Bandolier of Dee-L-Vee, shown by Timber Grove Farms, Owings Mils, Maryland, topped the opening class for two-year old bulls Tuesday, November 16th. Otto G. Nobis, of Davenport, Iowa, was the judge. The class winner was by Royal Bandolier of Glen Ross 4th, and had for his main competition Barbaric C. S., shown by Cold Saturday, of Maryland, and a very good son of Ravenswood Pride Eric.

The class of six senior yearlings was one of the highlights of the show and produced the grand champion and reserve senior champion bulls. Winner was Eileenmere 1032d, son of the 1946 International champion, Eileenmere 500th. Purchased by Ankony Farm, Rhinebeck, New York, in the 1947 Tolan Sale "1032d" has developed into one of the top bulls of the breed. He will continue to be heard from in shows, for he has a year of competition left. However, his victory in class was no pushover. He had for his main competition Whitney Bandolier 13th, shown by C. V. Whitney Farms, of New York. A son of a great breeding sire, Ravenswood Bandolier 12th, the "burned back bull" in the Whitney herd, this young fellow is a stylish, breedy looking prospect. Cold Saturday had a son of Ravenswood Pride Eric in third money.

Rally Farms, Millbrook, New York, had Rally Black Belmore, by Wiltonian 2d, in the top spot of the junior yearling show. Dunwalke Commodore, by Dunwalke Commander, was runner-up for Tyrconnel Farm, Knoxville, Maryland.

Highlands Farm, of Virginia, brought out a top prospect in the summer yearling show. He was Highlands General 55th, a son of Highlands General 30th. Taking second money in this class of thirteen was Whitney Envious 8th, a very promising son of the 1939 International champion, Envious Blackcap B. 6th.

Again the number was thirteen in the senior calf class, won by Ankony, of New York, with a son of Earl of Cremona. Whitney Prince Eric, by Whitney Eric, provided the major competition.

In the "baby" class of the show an unusual prospect was brought out in Dal'Bairn Bandolier, shown by Dale Fletcher. By Briarcliff Elbar this young fellow has about everything one looks for in a bull calf, but seldom finds. Standing second was a Whitney son of Ravenswood Bandolier 12th, and also a top prospect.

For his senior champion bull Judge Nobis selected the first prize senior yearling, the Ankony son of Eileenmere 500th. Eileenmere 1032d is a hard bull to fault—thick and deep with wonderful handling qualities; good legs under him and two good ends. For his reserve senior champion the Iowan selected the second prize senior yearling—Whitney Bandolier 13th.

The junior championship went to the winner of the youngest class, the Fletcher junior calf, Dal'Bairn Bandolier. The reserve junior purple went to the Ankony senior calf, named Ankonian Eric.

The grand championship was won by the Ankony senior yearling, Eileenmere 1032d, although his youthful opponent didn't look out of place beside him. In the bull groups C. V. Whitney Farms took two firsts and Cold Saturday the other.

Seventy-nine females made up a very strong show Wednesday, November 17th. Shadow Isle Farms, of New Jersey, captured the first blue with H & L Edella 2d. A smooth, deep, beautiful headed heifer she went on to the grand championship of the show. Standing next to the champion in class was the Ankony daughter of Evader Mercury's Eric—Ankony Miss Burgess 21st.

The Gene Denton string had the outstanding candidate in the senior yearling class. She was Queen 5th of White Gates, by Blackbird Bardolier G. R. 3d. Shadow Isle provided the competition with Blakeford G. R. Eileen 560th, by Queen's Grenadier G. R. Fuerst Stock Farm, of New York, joined the select blue ribbon circle in the junior yearling class, placing a daughter of Royal Bandolier of Glen Ross 5th at the head of the line. A Shadow Isle heifer was second in this class of thirteen.

The sixteen summer yearlings were topped by the heifer which went on to the junior championship. She was Blakeford G. R. Genevieve 2d, shown by Good Fellowship Farm, of Maryland. This daughter of Queen's Grenadier G. R. had her toughest competition in class from a Whitney daughter of Ravenswood Bandolier 12th.

The twenty-two senior heifer calves made the biggest class of the show with first going to Shadow Isle on a daughter of Prince Revolution of A Bar A. The red ribbon went to a White Gates daughter of Queen's Grenadier G. R. The Dale Fletcher herd took the final class with a Barbara daughter of Bethel Bandolin.

Senior and grand championship went to the Shadow Isle two-year old, H & L Edella 2d, by H & L Pride Eric 2d. Reserve senior purple was awarded the second prize two-year old, Ankony Miss Burgess 21st, shown by Ankony Farm. For his junior champion Judge Nobis took the first prize summer yearling from Good Fellowship Farm, and for the reserve took the Whitney heifer which stood second to her in class.

The balance, style and femininity of the senior champion female could not be denied in the battle for the grand championship. H & L Edella 2d is one of the good females of the breed. She made a very worthy grand champion for Dr. Hammer's new herd.

The sons and daughters of Ravenswood Bandolier 12th won get of sire award for C. V. Whitney Farms, with the "get" of Oldfield's Pride Eric 4th second for Rally Farms, of New York. Two flashy daughters of Queen's Grenada G. R. 4th took the produce of dam award for the Gene Denton herd. The other three group awards went to Whitney, Rally and Fletcher.

The detailed report follows:

EXHIBITORS: Andelot Stock Farm, Worton, Maryland; Ankony Farms, Rhinebeck, New York; Bethel Farms, Inc., Pine Plains, New York; R. E. B. Blanton, Ruther Glen, Virginia; Cochran Farm, North Salem, New York; Cold Saturday Farm, Finksburg, Maryland; Norman L. Davidson, Kennett Square, Pennsylvania; Eugene K. Denton, Flanders, New Jersey; Ellerslie, Charlottesville, Virginia; Fair Promise Farm, Betterton, Maryland; Fenbrook Farm, Cockeysville, Maryland; Fuerst Stock Farm, Pine Plains, New York; Glenangus Farms, Bel Air, Maryland; Good Fellowship Farm, Towson, Maryland; Greenbrier Stock Farm, Lewisburg, West Virginia; Jesse Hagler & Sons, Bloomingburg, Ohio; Highlands Farm, Round Hill, Maryland; Leroy Johnson, Westover, Maryland; Le Baron Farm, Warrenton, Virginia; William A. McGregor, Jr., Worton, Maryland; Mt. Prospect Farms, Gaithersburg, Maryland; Rally Farms, Millbrook, New York; Shadow Isle Farms, Red Bank, New Jersey; John H. Small, Laytonsville, Maryland; Tacaro Farm, Nutwell, Maryland; Timber Grove Farms, Owings Mills, Maryland; Tyrconnel Farm, Knoxville, Maryland; Ulmstead Point Farms, Arnold, Maryland; Whitetail Farm, Sharon, Connecticut; C. V. Whitney Farms, Old Westbury, New York; Wilmae Farm, Monkton, Maryland; Wimberley Farms, Princess Anne, Maryland; Wye River Farms, Queenstown, Maryland.

Judge: OTTO NOBIS, Davenport, Iowa.

BULLS:

Bulls calved between May 1, 1945 and April 30, 1946, (6 shown): 1—Royal Bandolier of Dee-L-Vee 917135, Timber Grove Farms; 2—Barbaric C. S. 887810, Cold Saturday Farm; 3—Whitney Bandolier 5th 934190, C. V. Whitney Farms; 4—Esponian Eisa of Elkton 900672, Highlands Farm; 5—General Eric of Tacaro 2d 890452, Tacaro Farm; 6—Epponian Blackcap of Tacaro 890450, Tacaro Farm.

Bulls calved between May 1, 1946 and December 31, 1946, (6 shown): 1—Eileenmere 1032d 960440, Ankony Farm; 2—Whitney Bandolier 13th 972250, C. V. Whitney Farms; 3—Pride Eric's Bandolier 2d 964396, Cold Saturday Farm; 4—Whitney Bandolier 6th 958029, C. V. Whitney Farms; 5—Rally Zar Eric 11th 970882, Rally Farms; 6—Pride Bandolier LSF 993439, John H. Small.

Aberdeen-Angus Live Longest

69

Angus Bulls Sold to 19 Repeat Bull Buyers

A recent sale to a very large, experienced, commercial breeder who has made four separate purchases of BULLS from MONOCACY brings the total to that shown in the head line. . . . 43 repeat customers have now made 112 separate purchases of Aberdeen-Angus breeding stock. . . . This business is most appreciated and we sincerely thank our customers.

•

We are offering
Some Excellent

Young Bull Prospects

and Excellent

Bred and Open Heifers

•

Visits from New and Old Customers are always most welcome

MONOCACY
Repeat Customer **FARMS**

DAN WIGHT, Owner

Frederick - - Maryland

Bulls calved between January 1, 1947 and April 30, 1947, (6 shown): 1—Rally Black Belmore 1051-874, Rally Farms; 2—Dunwalke Commodore 993945, Tyrconnel Farm; 3—Bardolier of White Gates 2d 993852, Eugene K. Denton; 4—Gambo of Glenangus 1055138, Glenangus Farms; 5—Greenbrier Bandolier 5th 1004800, Greenbrier Stock Farm; 6—Dunwalke Juan Commander 993946, Fenbrook Farm.

Bulls calved between May 1, 1947 and August 31, 1947, (13 shown): 1—Highlands General 55th 1029-174, Highlands Farm; 2—Whitney Envious 8th 1047362, C. V. Whitney Farms; 3—Good Hope Hother's Bandolier 1043059, Cochran Farm; 4—Andelot Quintus 2d 1011257, Andelot Stock Farms; 5—Elbanier 3d O. S. 1009443, Whitetail Farm; 6—Emulator 7th W. R. 1025696, Wye River Farms; 7—Greenbrier Envious 32d 1040494, Greenbrier Stock Farm; 8—Pride Eric's Perfection 1036791, Cold Saturday Farm; 9—Burgess Erian F. P. 1036452, Fair Promise Farm; 10—Winmar of Wilmae 1018-095, Wilmae Farm; 11—Rally Zar Eric 16th 1051-876, Rally Farms; 12—Burgess Pride Eric C. S. 1033226, Good Fellowship Farm; 13—Barbaric C. S. 4th 1037382, Cold Saturday Farm.

Bulls calved between September 1, 1947 and December 31, 1947, (13 shown): 1—Ankonian Eric 1049204, Ankony Farm; 2—Whitney Prince Eric 1047374, C. V. Whitney Farms; 3—Excort's Bardolier 1036460, Fair Promise Farm; 4—Greenbrier Envious 37th 1043190, Greenbrier Stock Farm; 5—Rally Black Belmore 3d 1068222, Rally Farms; 6—Queen's Pride Eric 5th 1065962, Cold Saturday Farm; 7—Whitney Eric 5th 1083212, C. V. Whitney Farms; 8—Dunwalke Prince Repeater 3d, Tyrconnel Farm; 9—Pride Eric of Good Fellowship 1042280, Good Fellowship Farm; 10—Emulator 14th W. R. 1025715, Wye River Farms; 11—Dunwalke Brigadier 1052906, Tyrconnel Farm; 12—Blackbird Elvax of Good Fellowship 1062969, Good Fellowship Farm; 13—Blackcap Bandolier R. R. 1063852, John H. Small.

Bulls calved after January 1, 1948, (12 shown): 1—Dal'Bairn's Bandolin 1073207, Dale Fletcher & Son; 2—Whitney Bandolier 21st 1067966, C. V. Whitney Farms; 3—Black Eric C. S. 2d 1084395, Cold Saturday Farm; 4—Bar Peer of Wilmae 1081-875, Wilmae Farm; 5—Highlands General 76th, Highlands Farm; 6—Bardolier of Shadow Isle 1065-294, Shadow Isle Farm; 7—Dunwalke Juan, Tyrconnel Farm; 8—Winmar of Wilmae 3d 1081881, Wilmae Farm; 9—Highlands General 75th, Highlands Farm; 10—Black Prince 29th R. R. 1083894, John H. Small; 11—Pride Eric 2d of Mt. Prospect 1092-606, W. C. Hansen; 12—Epponian Burgess of Tacaro 1058530, Tacaro Farm.

Reserve Junior Champion Bull: Ankonian Eric 1049204, Ankony Farm.

Junior Champion Bull: Dal'Bairn's Bandolin 1073-207, Dale Fletcher & Son.

Reserve Senior Champion Bull: Whitney Bandolier 13th 972250, C. V. Whitney Farms.

Senior Champion Bull: Eileenmere 1032d 960440, Ankony Farm.

Grand Champion Bull: Eileenmere 1032d 960440, Ankony Farm.

Five Bulls, Any Age, (3 shown): 1—C. V. Whitney Farms; 2—Cold Saturday Farm; 3—Tyrconnel Farm.

Three Bulls, Any Age, (5 shown): 1—C. V. Whitney Farms; 2—Cold Sautrday Farm; 3—Wilmae Farm; 4—Tyrconnel Farm; 5—Cold Saturday Farm.

Two Bulls, (15 shown): 1—Cold Saturday Farm; 2—C. V. Whitney Farms; 3—Greenbrier Stock Farms; 4—C. V. Whitney Farms; 5—Highlands Farm; 6—Rally Farms; 7—Wye River Farms; 8—Fair Promise Farm; 9—Tyrconnel Farm; 10—Wilmae Farm; 11—Tacaro Farm; 12—C. V. Whitney Farms; 13—Good Fellowship Farm; 14—Cold Saturday Farm; 15—Cold Saturday Farm.

COWS:

Heifers calved between January 1, 1946 and June 30, 1946, (6 shown): 1—H & L Edella 2d 925203, Shadow Isle Farms; 2—Ankony Miss Burgess 21st 989269, Ankony Farm; 3—Hother's Kindew 945036, Timber Grove Farms; 4—Blackcap Lassie of Tacaro 2d 862730, Ulmstead Point Farms; 5—Maryland Blackbird of Tacaro 945904, Tacaro Farm; 6—Blackbriar Erina 15th 953954, Fenbrook Farm.

Heifers calved between July 1, 1946 and December 31, 1946, (9 shown): 1—Queen 5th of White Gate 944447, Eugene K. Denton; 2—Blakeford G. R. Eileen 560th 939844, Shadow Isle Farms; 3—Miss Burgess of Lakewood 6th 982863, Greenbrier Stock Farm; 4—Hagler's Erica 16th 972391, Jesse Hagler & Sons; 5—Enzora 4th of Sharon 957632, Whitetail Farm; 6—Blakeford Gorgeous 939838, Timber Grove Farm; 7—Pride Eric's Queenly 964392, Cold Saturday Farm; 8—Blackcap Bride of Wilmae 11th 1001142, Wilmae Farm; 9—Epponian Ruby of Ulmstead, Ulmstead Point Farms.

Heifers calved between January 1, 1947 and April 30, 1947, (13 shown): 1—Globe Hill Eriskay 4th 1019294, Fuerst Stock Farm; 2—Eveline Eline LSF 993440, Shadow Isle Farms; 3—Whitney Barbara 997131, C. V. Whitney Farms; 4—Blackbird M. 547th 1081862, William A. McGregor; 5—Rally Blue Ribbon Lady 14th 1019841, Rally Farms; 6—Rally Enchantress 16th 1002536, Rally Farms; 7—Barbara Rose of Anoka 45th, Cold Saturday Farm; 8—Blackcap of Tacaro 2d 998204, Tacaro Farm; 9—Enchantress of R. L. S. 9th 991132, Cochran Farm; 10—Andelot Ella 2d 1012646, Andelot Stock Farm; 11—Blackbird Bess of Wilmae 1018088, Wilmae Farm; 12—Mayflower T. A. 2d 965382, Fenbrook Farm; 13—B. B. Black Jestress R. R. 1063849, John H. Small.

Heifers calved between May 1, 1947 and August 31, 1947, (16 shown): 1—Blakeford G. R. Geneve 2d 971334, Good Fellowship Farm; 2—Whitney Buxom Maid 1008680, C. V. Whitney Farms; 3—Enzora 5th of Sharon 1009444, Whitetail Farms; 4—Patricia Dear of Greenbrier 1040509, Greenbrier Stock Farm; 5—Becky Darling of Greenbrier 1040-496, Greenbrier Stock Farm; 6—Ankony Miss Burgess 24th 1031182, Ankony Farm; 7—Barbara 7th of Highlands 1029173, Highlands Farm; 8—Globe Hill Queen Mother 20th 1023657, Fuerst Stock Farm; 9—Andelot Queen Dolly 6th 1012663, Andelot Stock Farm; 10—Dunwalke Jaua 5th 1038535, Tyrconnel Farm; 11—Pride Eric's Empress 2d 1036790, Timber Grove Farms; 12—Evermere of Shadow Isle 991163; Shadow Isle Farms; 13—Mignonne Pride 146th W. R. 997120, Wye River Farms; 14—Good Fellowship's Blackcap 1042279, Good Fellowship Farm; 15—Envious Enrico L. J., Leroy Johnson; 16—Dunwalke Eileen 6th 1038538, Tyrconnel Farm.

Heifers calved between September 1, 1947 and December 31, 1947, (22 shown): 1—Oak Ridge Blackbird 31st 1063997, Shadow Isle Farms; 2—Grenadiers Edna of White Gates 1013811, Eugene K. Denton; 3—Whitney Queen Mother 7th 1047367, C. V. Whitney Farms; 4—Rally Blackcap 27th 1051887, Rally Farms; 5—Entry, Cochran Farm; 6—Queen 8th of White Gates 1025955, Eugene K. Denton; 7—Ankony Miss Burgess 25th 1049203, Ankony Farm; 8—Erica 6th of Highlands 1029138, Highlands Farm; 9—Repeater's Pride C. S. 3d 1065966, Cold Saturday Farm; 10—Pride's Eric's Georgina 1065965, Cold Saturday Farm; 11—Julia Erica of Dalkeith 1079892, Norman L. Davidson; 12—Edith of Dalkeith 1079889, Norman L. Davidson; 13—Hagler's Blackbird 20th 1044983, Jesse Hagler & Sons; 14—Epponian's Erica T. C. 1081820, Timber Grove Farm; 15—Lily of Greenbrier 1043191, Greenbrier Stock Farm; 16—Blackcap 17th W. R. 1025716, Wye River Farms; 17—Winsome of Wilmae 23d 1062033, Wilmae Farm; 18—Dunwalke Rose 2d 1055837, Tacaro Farm; 19—Mt. Pleasant Belinda 1092275, Mt. Prospect Farms; 20—G. B. Blue Lady R. R. 1063853, John H. Small; 21—Mt. Prospect Aline 1092276, W. C. Hansen; 22—Pride Eric's Barbara 6th 1065961, Cold Saturday Farm.

Heifers calved after January 1, 1948, (13 shown): 1—Dal'Bairn's Barbara 4th 1073206, Dale Fletcher & Son; 2—Whitney Barbara 2d 1083217, C. V. Whitney Farms; 3—Miss Erica of White Gates 1075646, Eugene K. Denton; 4—Hagler's Blackbird

Cold Saturday

Ravenswood Pride Eric

And two of His Sons:

Barbaric C. S. 887810

and

Elgon Pride Eric 887830

Are proving their worth in the calves they are siring

Ravenswood Pride Eric

Sons and Daughters of **Ravenswood Pride Eric** *are doing the same for others*

It is a pleasure to add to the record, that:

The Top Selling Female at the Dutchess County, New York, Sale was RALLY BARBARA 6th, sired by Oldfields Pride Eric 4th, a son of Ravenswood Pride Eric, exhibited by Rally Farms, Millbrook, New York. She sold for $4,500.00 to Gallagher's Farm, Nanuet, New York.

The Supreme Champion and Top Selling Female at the Warrenton, Virginia, Sale was ELBA of SHERWOOD 4th, whose dam was a daughter of Ravenswood Pride Eric, exhibited by Campbell Estates, Inc., LaGrange, Virginia. She sold for $3,700.00 to Ellerslie, Charlottesville, Virginia.

The Eastern National Female Champion was sired by a son of Ravenswood Pride Eric

Watch the PRIDE ERICS — They are making Good

Cold Saturday Farm — **Finksburg, Maryland**

MR. and MRS. H. H. HACKNEY, Owners — PETER McIVER, Herdsman

"Kilroy" was there alright

"KILROY", chosen Grand Champion Steer at the 1948 Houston Fat Stock Show and Live Stock Exposition, is an example of the fine Aberdeen-Angus which will appear at the 1949 show, February 2 through 13. Kilroy is shown with his owner and raiser, Robert H. Johnson, of Goldthwaite, Texas, who sold the steer for $12,500.

18th 1064745, Jesse Hagler & Sons; 5—Miss Burgess 3d of Highlands, Highlands Farm; 6—Blackcap of Wilmae 42d 1081877, Wilmae Farms; 7—Eline of Sharon 1055340, Whitetail Farm; 8—Pride Eric's Barbarosa 1084394, Cold Saturday Farm; 9—Dunwalke Empress, Tyrconnel Farm; 10—Tacaro Pride 1058529, Tacaro Farm; 11—Blackcap Grenadette W. F., Wimberley Farms; 12—Erica of Tacaro 1074799, Tacaro Farm; 13—Mt. Prospect Esthonia, Mt. Prospect Farms.

Reserve Junior Champion Female: Whitney Buxom Maid 1008680, C. V. Whitney Farms.

Junior Champion Female: Blakeford G. R. Genevere 2d 971334, Good Fellowship Farm.

Reserve Senior Champion Female: Ankony Miss Burgess 21st 989269, Ankony Farm.

Senior Champion Female: H & L Edella 2d 925-203, Shadow Isle Farms.

Grand Champion Female: H & L Edella 2d 925-203, Shadow Isle Farms.

Get of Sire, (7 shown): 1—C. V. Whitney Farms; 2—Rally Farms; 3—Cold Saturday Farm; 4—Wilmae Farm; 5—Wye River Farms; 6—Tacarco Farm; 7—Cold Saturday Farm.

Pair of Females, Any Age, (16 shown): 1—C. V. Whitney Farms; 2—Rally Farms; 3—Fuerst Stock Farm; 4—Greenbrier Stock Farms; 5—Highlands Farm; 6—C. V. Whitney Farms; 7—Andelot Stock Farm; 8—Jesse Hagler & Sons; 9—Whitetail Farm; 10—Norman L. Davidson; 11—Wye River Farms; 12—Cold Saturday Farm; 13—Tyrconnel Farm; 14—Tacaro Farm; 15—Cold Saturday Farm; 16—Wilmae Farm.

Pair of Yearlings, (12 shown): 1—Rally Farms; 2—C. V. Whitney Farms; 3—Highlands Farm; 4—Andelot Stock Farm; 5—Wye River Farms; 6—Greenbrier Stock Farm; 7—Whitetail Farm; 8—Cold Saturday Farm; 9—Wilmae Farm; 10—Tyrconnel Farm; 11—Cochran Farms; 12—Fenbrook Farm.

Pair of Calves, (15 shown): 1—Dale Fletcher & Sons; 2—C. V. Whitney Farms; 3—Ankony Farm; 4—C. V. Whitney Farms; 5—Highlands Farm; 6—Greenbrier Stock Farms; 7—Rally Farms; 8—Wye River Farms; 9—Cold Saturday Farm; 10—Highlands Farm; 11—Tyrconnel Farm; 12—Wilmae Farm; 13—Cold Saturday Farm; 14—W. C. Hansen; 15—Tacaro Farm.

Produce of Dam, (6 shown): 1—Eugene K. Denton; 2—C. V. Whitney Farms; 3—Whitetail Farm; 4—Wilmae Farm; 5—Cold Saturday Farm; 6—Tacaro Farm.

1948 International

(Continued from page 56)

was something long to be remembered. In Prince Sunbeam 328th Sam Fullerton had as promising a son of Prince Sunbeam 29th as has ever been led out. He had thickness, compactness, style and balance coupled with masculinity and the look of a herd bull. Much of the same quality was found in his summer yearling rival, Prince Quality M. B., shown by Great Oaks. However, the son of Prince Quality of Sunbeam had an age disadvantage. So the junior championship went to another great son of a great sire, Prince Sunbeam 29th, and the reserve to the Michigan bull.

The show-down battle between the senior and junior champions, Ellerslie's Prince Sunbeam 249th and Sam Fullerton's Prince Sunbeam 328th, was a fitting climax to a great bull show. Both bulls were the right kind—masculine, thick fellows with style and smoothness. Both bulls were of the same type—not large bulls, but large enough and certainly not the "pony" type.

In selecting Prince Sunbeam 249th as the grand champion of the show the judges rightfully gave the nod to the older bull for his age advantage of greater scale, depth and thickness. Prince Sunbeam 249th is one of the strongest topped bulls of the breed. One could lay a yard stick down his back and not see daylight. He has width and thickness of natural fleshing. He is a good boned bull with legs set squarely under all four corners. He is close enough to the ground to suit the most critical. The "249th" is a beautifully balanced bull, one that immediately fills the eye. However, his outstanding characteristic is the strength and character in his head. It is a masculine, bully head and he carries it proudly. The 1948 International grand champion has every right to be good. His sire was Prince Sunbeam 100th, who was by the 1938 International champion, Black Prince of Sunbeam, and out of the 1933 International grand champion cow, Barbara of Rosemere 100th. His own dam was by a son of Prizemere 32d and the bottom line of his pedigree shows the name of Eileenmere 15th.

Sorry that we did not have an exhibit at the International; nor will we get to Denver; so the best we can do is to invite you to

See Our Consignment at the

South Dakota Winter Show and Sale at Watertown

January 24th and 25th

We have consigned QUALITY rather than QUANTITY, namely

1 Yearling Bull and 1 Bred Heifer

Both sired by

Blackcap Commander S.

The 1946 South Dakota State Fair Champion

VISIT US AT ANY TIME AND INSPECT OUR HERD

H. W. Sawyer - Howard, South Dakota

If ever the man at the halter had a poker face through it all it was Manager B. A. Rucker, of Ellerslie. However, it was calmness visible only on the surface in spite of the fact that it was the third International grand champion bull he has had a hand in developing. He will tell you that it gets harder each time. "B. A.'s" other champions were Glencarnock Eric of Cremona in 1940 and Wintonier 4th in 1941. Also outwardly calm was Owner R. H. Schlesinger, of Ellerslie. But like every other owner of an International champion, after the pressure is off, he can tell you that the whole deal is rough on the nervous system, but a feeling that you will never forget.

The reserve championship went to the junior purple winner, Prince Sunbeam 328th. Here again was a case of "blood will tell." By Prince Sunbeam 29th, he a son of the old champion, Black Prince of Sunbeam, who in turn was a son of the 1934 champion, Black Peer of St. Albans. His dam was by Barbarian of Rosemere 103d, a son of Eileenmere 61st. His dam was out of Queen 53d of Sunbeam, a daughter of Barbarian of Rosemere 88th.

In the bull groups J. Garrett Tolan Farms won the first two classes, while the two bull group went to C. V. Whitney Farms.

Nearly 200 females, the largest number ever presented at the International, taxed the capacity of the International arena. As was the case in the bull show the day before each class was loaded with champions and blue ribbon winners of good shows from coast to coast. There were no weak spots.

An indication of what was ahead came with the opening class of twenty-four two-year old heifers. Choice of the judges for the top spot was the Great Oaks heifer, Blackbird of Anoka 31st, by Bandolier of Anoka 10th. A heifer with tremendous depth of body and standing on unusually short legs, she previously had won the championship at the Eastern States show. The Tolan entry, Pride of Dee-L-Vee, senior and grand champion at Illinois and the Royal, was the runner-up. Bob Green's senior and grand champion at Indiana, Miss Blackcap of R. L. S. 6th, took third money. In fourth was the Otto Nobis daughter of Bandolier 44th of Wilton, Erica Esterella of Wilton. There were good heifers well down the line, including champions of other shows. The Great Oaks class winner later went on to take reserve senior honors.

Warner Grove, of Ohio, entered the winning column in the senior yearling show of twenty-six. Winner was Barbara McHenry W. G. 3d, by General Black C. S., and reserve champion at Ohio. Shadow Isle, of New Jersey, took second money with the reserve senior champion of the Eastern National, Blakeford G. R. Eileen 560th, by Queen's Grenadier G. R. Bonniebrook Bella 5th, a winner at Illinois for the Tolans, stood third, and Ellunamere, a winner at other shows for Greenmere, of Indiana, was in fourth position in this unusually good class. The Ohio heifer, winner of the class was later made senior champion.

It was from the class of twenty-one junior yearlings that the junior and grand champion of the show was destined to come. In Eileenmere's Effie W., from the powerful Tolan herd, the judges had a rather easy top. Junior champion at Illinois and the American Royal, and junior and grand champion at Missouri and Ohio, she is one of the most attractive show females the breed has produced. Standing next to her in class was Pioneer Princess Elbina, a daughter of Prince Eric of Sunbeam and shown by a herd new to International competition—the Pioneer Coal Co., of Walker, Missouri. Le Baron, of Virginia, and Reverie

Blackbird of Sky Farm 1036045

Was the

Grand Champion Female
1948 Southwestern Regional Show and Sale

Showed by

Sky Farm

BLACKBIRD of SKY FARM was a daughter of PRINCE SUNBEAM 202d and was sold bred to PRINCE SUNBEAM 216th, Our Senior Sire.

Our Thanks

To contending bidders and especially to Mr. Roy Moore, of Chillicothe, Missouri, who purchased her. With her go our best wishes that she will make a great producer.

MR. and MRS. GEORGE L. COLEMAN, Jr.
Owners

A. O. POWELL, Manager

Sky Farm - Miami, Oklahoma

Shaw's Farm Angus, Williamsport, Ohio

On U. S. Route 22

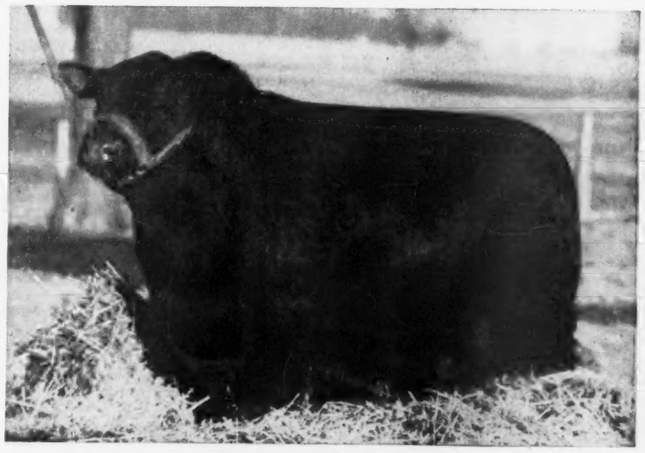

Prince Revolution 11th, *Herd Sire*

By BLACK BAR of SUNBEAM, out of a Granddaughter of REVOLUTION 81st, he by BLACKCAP REVOLUTION . . . . . .

His Sons and Daughters have met with ready demand whenever offered. We would like to show you our Herd and the GET of PRINCE REVOLUTION 11th—We like them, and so will you.

W. T. Shaw, owner, Columbus, Ohio

Dick Huffiness

A Merry Xmas

from us all
to you all

OUR MEMBERS

JOHN Q. ADAMS	Memphis
MYRON BAKER	Kahoka
GEO. BARKLEY	Newtown
J. W. BARKLEY	Lucerne
ARNOLD BARBER	Memphis
ARCHIE BOYER	Arbela
CECIL BOYER	Garin
COLLINS & WILLIAMS	Unionville
ALBERT COUCH	Baring
FLOYD COWELL	Arbela
MURL CROFT	Unionville
MARION DAGGS	Arbela
J. A. DAGGS	Arbela
L. V. DAGGS & SON	Cantril, Iowa
HAROLD DAGSS	Arbela
J. ED DAGGS	Arbela
W. R. DIERKS	Memphis
FRANK EITEL & SON	Green Castle
EMWOOD FARM	Columbia
HON. MELVIN FISH	Pollock
MAURICE FOWLER	Livonia
W. A. FORRESTER	Memphis
WM. GATES	Edina
DR. N. W. GILLUM	Unionville
GRAYDON HARKNESS	Kahoka
R. G. HARRIS	Memphis
FLOYD C. HOCKER	Downing
DAN HUSTEAD	Arbela
ROY HUSTEAD	Rutledge
B. W. HICKS & SON	Milton, Iowa
OKLEY LANCASTER	Memphis
GEO. A. LANE	Worthington
J. E. LOVECAMP	Queen City
D. A. LESLIE	Williamstown
J. M. KETCHUM	Cantril, Iowa
CHAS. KRUEGER	Kirksville
MOFFETT & MOFFETT	Memphis
TRUSTEN MULLENIX	Unionville
C. G. MYERS	Memphis
LUCERNE MILLER	Queen City
GROVER C. MORITZ	Kirksville
MARY JO MARLOWE	Memphis
ROY T. MYERS, Jr.	Memphis
JAMIE NAGGS	Lancaster
FRED NELSON & SON	Arbela
ROBERT L. NORRIS	Powersville
O. G. PARRISH	Memphis
OTHO PETERS	Wayland
DON C. POLLOCK	Unionville
BOYD RAY	Livonia
EARL ROGERS	Kirksville
HAROLD ROGERS	Kirksville
HUBERT ROGERS	Kirksville
LLOYD REDD	Kahoka
LLOYD RILEY	Downing
OTTO SHINN	Kirksville
A. H. SCHMIDT	Kansas City
P. A. SLOOP & SON	Queen City
EDWARD J. TIETSORT	Worthington
ELDON TIETSORT	Worthington
MARY L. TROTH	Memphis
EARL TOMPKINS	Williamstown
P. O. VAN METER	Queen City
PAUL VAN METER	Queen City
GLEN WAPLES	Alexandria
W. S. WISEMAN	Unionville
T. E. WHITE & SON	Unionville
FRANK WHITEHEAD	Kahoka
R. L. WOOLEVER	Unionville
MYRON WOOLEVER	Livonia
FRANK WITCHER	Wyaconda
VERNON WINKLER	Memphis
FRANK L. WISS	Canton

Northeast Missouri Breeders' Association

W. R. Dierks, Secy. Memphis, Mo.

Knoll, of Kentucky, had daughters of Epponian 6th of Le Baron and Prince Eric of Sunbeam in third and fourth money.

The class which really over-taxed the ring capacity was that for summer yearlings. Ellerslie Eline 2d, by the 1940 champion, Glencarnock Eric of Cremona, eventually headed the class. The Ellerslie heifer had been junior champion of two eastern shows. French Broad had Petunia 45th of F. B., a stylish daughter of Cesor's Evader Mercury in the red ribbon spot. Good Fellowship Farm, of Maryland, had a daughter of Queen's Grenadier G. R. as occupant of third place, while Warner Grove daughter of General Black C. S. won fourth.

White Gates, of New Jersey, had their Maryland winner, Grenadier's Edna of White Gates, another daughter of Queen's Grenadier G. R., at the head of the lineup of thirty-seven senior calves. The Tolans took second with a daughter of Eva's Bandolier Lad, with Shadow Isle in third money with a daughter of Prince Revolution of ABarA.

The Nobis herd, of Iowa, won the junior heifer calf class with the baby which previously had topped her class at Iowa and the American Royal—Katinka 4th of Wilton, by Bandolier 145th of Wilton. Dal' Bairn, of New York, made it a real battle with a typy little thing by Bethel Bandolier. Third was a Whitney daughter of Ravenswood Bandolier 12th.

In the championship placings it was a case of youth must be served—especially when it is wrapped up in a package as tidy as that exhibited by the Tolan junior yearling winner—Eileenmere's Effie W. Winner of the senior championship was Barbara McHenry W. G. 3d, the first prize senior yearling from the Warner Grove herd, of Ohio. A heifer with balance and type, coupled with an unusually feminine, breedy head, she defeated for the senior purple the Great Oaks two-year old, Blackbird of Anoka 31st. The senior champion was sired by General Black C. S., a son of General of Page, and out of a McHenry Barbara daughter of Thousand Hills breeding. The reserve senior champion, a daughter of Bandolier of Anoka 10th, while one of the deepest bodied heifers seen in a long time, was forced to bow to the balance and type of her younger rival.

In the junior championship showing it was the Tolan heifer, Eileenmere's Effie W. against the White Gates senior calf, with the Illinois entry winning.

In the pay-off final between the junior and senior champions the style and quality of the junior yearling from Illinois, the daughter of an $800.00 "farm bull"—Effie's Eileenmere J.—could not be denied. For Eileenmere's Effie W. is one of those "dream" heifers—the kind that takes your eye from the very first and the kind that looks better the longer you look at her. So it was the grand championship to the Tolans and the reserve grand to the Warner Grove senior yearling. That both heifers are eligible for 1949 competition, if their owners care to go on with them, should make for some interesting classes next year.

Eileenmere's Effie W. was sired by a bull tracing back to Hanes' Eileenmere and Eileenmere 32d and out of a dam tracing to Blackcap Effie's Lad, of Dyson and Rodewald breeding.

In the groups, calves by Eileenmere 500th took the much-sought get of sire award with Nobis taking second on the get of Bandolier 44th of Wilton. Eighteen groups competed. Warner Grove won the pair of females group with Tolan taking the firsts with pair of yearlings and pair of calves. The produce of dam went to the Nobis herd on the two sons of that great show and breeding cow—Blackcap Bessie 23d of Page, the 1939 International grand champion female.

The best ten head show on Thursday was won on the group brought out by J. Garrett Tolan Farms and headed by Eileenmere 1000th.

Following is the detailed report:

EXHIBITORS:

A Bar A Ranch, Inc., Encampment, Wyoming; A. R. Althaus & Son, La Moille, Illinois; Angus Valley Farms, Tulsa, Oklahoma; Ankony Farm, Rhinebeck, New York; Frederic H. Bontecou, Millbrook, New York; F. M. Bradley & Sons, Avon, Illinois; Don Cameron, Westhope, South Dakota; Campbell Estates, Inc., LaGrange, Virginia; Cochran Farm, North Salem, New York; Cold Saturday Farm, Finksburg, Maryland; Robert F. Cresap, Seymour, Illinois; Curtiss Candy Co., Chicago, Illinois; Dal'Bairn, Pine Plains, New York; Deep Valley Farms, Fiatt, Illinois; Dixie Stock Farms, Lancaster, Kentucky; Don-Head Farms, Richmond Hill, Ontario, Canada.

Mr. and Mrs. B. A. Dye, Princeton, Illinois; Ellerslie, Charlottesville, Virginia; El-Jon Farms, Rose Hill, Iowa; Edward Bros., Watford, Ontario, Canada;

Grismere Farms

. . . . Home of the McHenry Barbaras

Herd Bulls in Service:
EILEENMERE 602d, Son of "85th"
EILEENMERE 1057th, Son of "500th"
PRINCE SUNBEAM 355th
Son of Prince Sunbeam 100th
Several 1948 Bull and Heifer Calves for Sale

DEAN GRISAMER

CORA, MISSOURI

PRINCE SUNBEAM 314th 994319—Calved June 24, 1946.

Sire: Prince Sunbeam 144th 778868	Black Prince of Sunbeam 504521	Black Peer of St. Albans 456385	
		Pride 17th of Sunbeam 407797	
	Barbara McHenry 76th 446283	Ex Marshall 3d 411958	
		Barbara McHenry 47th 390067	
Dam: Erichae of Sunbeam 835193	Revelga 519425	Revolution 81st 419223	
		Elga Elliott 29th 274052	
	Erichoe Ettie 2d 499744	Bandolier of Anoka 462299	
		Erichoe 3d 436755	

His calves are proving to be of the right type and top quality.

GEORGE A. SPENCER — 2 Mi. North on U. S. 63 — COLUMBIA, MISSOURI

General of Page 17th . . . . . A Ballindalloch Georgina

Hartley Bred Bull in Service

Sire: Edellor of Page 49th 673868	Ensign of Page 29th 510409	Revolution of Page 28th 445119	
		Eline E. 4th of Page 260346	
	Edella Harrison 9th 415515	Blackcap Revolution 287269	
		Edella of Page 260328	
Dam: Genevette 5th of Page 778516	Boxer 5th of Page 555414	Revolution of Page 11th 407252	
		Miss Burgess Glencarnock 32d	
	Genevette 2d of Page 542456	Revolution of Page 11th 407252	
		Genevette of Ballindalloch	

FOR SALE—Choice yearling Herd Sire Prospect, $500.00. Several Bred Cows.

DAVID R. MILLER — SMITHVILLE, MISSOURI

W. D. Fishback, Versailles, Kentucky; French Broad Farm, Bowling Green, Kentucky; Fuerst Stock Farm, Pine Plains, New York; Gauger Bros., Clear Lake, South Dakota; Goodfellow Homestead Farms, Springfield, Ohio; Goodfellowship Farm, Towson, Maryland; Great Oaks Stock Farms, Rochester, Michigan. Greenbrier Stock Farm, Lewisburg, West Virginia; Greenmere Farms, Oaktown, Indiana; Jesse Hagler and Sons, Bloomingburg, Ohio; Wayland Hopley Farms, Atlantic, Iowa; Lakewood Farms, Mukwonago, Wisconsin; Le Baron Farm, Warrenton, Virginia; Virginia N. McCarl, Payson, Illinois; J. C. McLean, Quincy, Illinois; Meadow Lane Farms, Van Wert, Ohio; Meier Angus Farms, Jackson, Missouri; Modena Plantation, Savannah, Georgia; Otto G. Nobis, Wilton Farms, Davenport, Iowa; John E. Lovo, Herreid, South Dakota.

Penney & James, Hamilton, Missouri; Pioneer Coal Company, Walker, Missouri; J. H. Quisenberry, Hill Crest Farms, Winchester, Kentucky; Reverie Knoll Farms, Danville, Kentucky; Rundles' Angus Farm, El Paso, Illinois; Wm. E. Scripps, Lake Orion, Michigan; Shadow Isle Farm, Red Bank, New Jersey; South Side Stock Farm, Rockbridge, Illinois; Springhaven Farms, Evansville, Indiana; George Stoerger, Monticello, Illinois; Ben G. Studer, Wesley, Iowa; Sunbeam Farms, Miami, Oklahoma.

Jos. R. Thompson, East Liverpool, Ohio; Timber Grove Farms, Owings Mills, Maryland; J. Garrett Tolan Farms, Pleasant Plains, Illinois; Tyrconnel Farm, Knoxville, Maryland; United Electric Coal Co., Duquoin, Illinois; Voorhees Farm, Fairmont, Illinois; Warner Grove Farms, Greenville, Ohio; Weaver Bros., Peoria, Illinois; Garnett G. West and Sons, Altoona, Iowa; West Woodlawn Farms, Cresston, Illinois; C. V. Whitney Farms, Old Westbury, New York; Witham Farms, Romeo, Michigan.

JUDGES:

OTTO V. BATTLES, Los Olivos, California
P. S. SHEARER, Ames, Iowa

BULLS:

Two Year Old Bulls, (17 shown): 1—Prince Sunbeam 249th 881411, Ellerslie; 2—Eileenmere 1000th 890969, J. Garrett Tolan Farms; 3—Royal Bandolier of Dee-L-Vee 91,135, Timber Grove Farms; 4—Bandolier 144th of Wilton A. N. 868559, Otto G. Nobis; 5—Bandolier 102d of Wilton 918620, A Bar A Ranch, Inc.; 6—Blackbird Epperman of Le Baron 910787, Le Baron Farm; 7—Whitney Bandolier 5th 934190, C. V. Whitney Farms; 8—Great Oaks Elbamar 5th 910572, Great Oaks Stock Farms; 9—Bursar of Modena 882112, Modena Plantation; 10—Blackbird Lad A. 8th 957308, A. R. Althaus & Son; 11—Barbaric C. S. 887810, Cold Saturday Farm; 12—Homeplace Eileenmere 8th 949355, Penney & James; 13—Bandolier Anoka 43d 948172, Greenmere Farms; 14—Blackcap Eileenmere 204th 869824, Robert F. Cresap; 15—Elbar K. Queen of Shady Lane 963638, Gauger Bros.; 16—Georgene 624 937697, F. M. Bradley & Sons; 17—Greenbrier's Eric 8th 853444, Greenbrier Stock Farm.

Senior Yearling Bulls, (19 shown): 1—Eileenmere 1032d 960440, Ankony Farm; 2—Whitney Bandolier 13th 972250, C. V. Whitney Farms; 3—Eileenmere 1029th 947784, J. Garrett Tolan Farms; 4—Prince Lakewood 25th 982861, Lakewood Farm; 5—Black Baron Bardolier 984279, Wm. E. Scripps; 6—Great Oaks Zaramar 3d 1006287, Great Oaks Stock Farms; 7—Homeplace Bell Boy 19th 978225, West Woodlawn Farms; 8—Bandolier 123d of Wilton 959336, Otto G. Nobis; 9—Great Oaks Eblinor 1009003, Great Oaks Stock Farms; 10—Barbara Juana's Eric 978659, Voorhees Farm; 11—Master Burgess of Le Baron 988898, Le Baron Farm; 12—Rally Zar Eric 11th 970882, Frederic H. Bontecou; 13—R. L. S. Prince Eric 13th 943330, Goodfellow Homestead Farms; 14—Whitney Bandolier 6th 958029, C. V. Whitney Farms; 15—M. A. F. Bandolier 933761, Meier Angus Farms; 16—Pet Elbar 3d of Shady Lane 963642, Gauger Bros.; 17—Pride Eric's Bandolier 2d 964396, Cold Saturday Farm; 18—Plum Duff of Modena 989689, Modena Plantation; 19—Pardolier 3d 975470, Witham Farms.

Junior Yearling Bulls, (15 shown): 1—Prince Sunbeam 328th 992199, Sunbeam Farms; 2—Eileenmere 1062d 1047546, J. Garrett Tolan Farms; 3—Black West Woodlawn 987708, West Woodlawn Farms; 4—Rally Black Belmore 1051874, Frederic H. Bontecou; 5—Evader Mercury of F. B. 1010355, French Broad Farm; 6—Blackcap Pardolier 1002818, Witham Farms; 7—Ellerslie Eric 4th 986031, Ellerslie; 8—Black Peer 28th of Angus Valley 1000530, Angus Valley Farms; 9—Elbar of Shady Lane 6th 1049644, Gauger Bros.; 10—Greenbrier's Bandolier 5th 1004800, Greenbrier Stock Farm; 11—Hill Crest Burgessmere 1025311, J. H. Quisenberry; 12—Eileenmere's Envoy 993703, Garnett G. West & Sons; 13—Proud Bar 10th 1083823, Wayland Hopley Farms; 14—Prince Eric 2d of Angus Valley 1000-519, Reverie Knoll Farms; 15—M. A. F. Blackcapmere 4th 1038508, Meier Angus Farms.

Summer Yearling Bulls, (22 shown): 1—Prince Quality M. B. 1035836, Great Oaks Stock Farms; 2—Eileenmere 1064th 1047548, J. Garrett Tolan Farms; 3—Queen's Hill Crest Stamp 1011294, J. H. Quisenberry; 4—Prince Sunbeam 412th 1081201, Sunbeam Farms; 5—Barry 35th of Wilton 995670, Otto G. Nobis; 6—Petunian 18th F. B. 1079942, French Broad Farms; 7—Blackcapper 7th of West Woodlawn 1053699, West Woodlawn Farms; 8—Ellerslie Envious 2d 1057936, Ellerslie; 9—Whitney Envious 8th 1047362, C. V. Whitney Farms; 10—Baron's Queen C F 1020692, Jos. R. Thompson; 11—Homeplace Eileenmere 43d 1065173, Penney & James; 12—Greenbrier Envious 32d 1040494, Greenbrier Stock Farm; 13—Elbar B. of Shady Lane 1043639, Gauger Bros.; 14—Lakota Thickset Lad 1007516, J. Garrett Tolan Farms; 15—Eileenmere

Pedigrees

A complete five-generation pedigree for only 75c each. Send the name and number of your bull or cow together with date of calving and the name and number of the sire and dam and we will supply a typewritten pedigree at this low rate for as many as you may order.

Aberdeen-Angus Journal
WEBSTER CITY, IOWA

Bonny Ridge Herd

. . . . . Founded in 1900

Blackcapmere 207th

Son of BARBARIAN of ROSEMERE 127th, tracing to BARBARIAN of ROSEMERE 64th, BARBARA of ROSEMERE 100th and BARBARA of ROSEMERE 64th. All Grand Champions. Now offering a few choice Bulls.

L. V. DICKINSON & SON
BOGARD, MISSOURI

"Angus of Quality"

Eston of Quality

Sire of our Chief Herd Sire

Eileenmere Quality H.

FIVE Daughters and SIXTEEN Granddaughters of ESTON of QUALITY are in our herd and producing some real Quality Calves.

Harlan Bros., Huntsville, Missouri

Pleasant Ridge Stock Farm

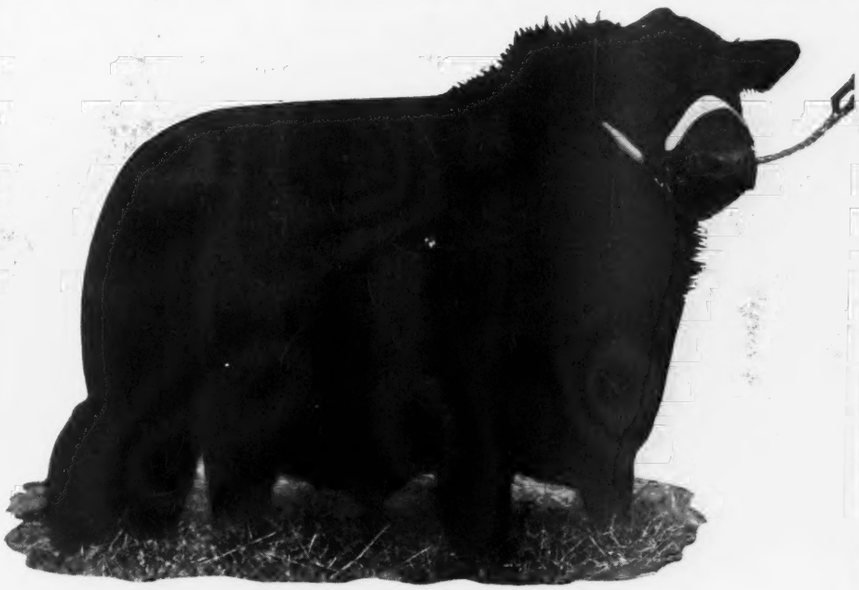

Envious Prince 5th 911171

Merry Christmas
Happy New Year
Friends

The first two Calves—One BULL and One HEIFER have arrived by

"The Son of Eric"

They're MODERN . . . We will show them with pride to anyone . . . At your convenience it's our pleasure to show you our cattle. . . . . Watch the advs. for Sale Consignments.

Rogers Bros. Harold Earl **Kirksville, Missouri**

Eastern National Grand Champions

And here's the Grand Champion Pen Over All Breeds of Five Steers at the 1948 Eastern National Live Stock Show at Timonium, Maryland. Of course, they're Blacks—or Mr. Eugene K. Denton, of White Gates, Flanders, New Jersey, wouldn't have been caught in the pen. By the way White Gates fed and exhibited the steers and along with Mr. Denton can be seen "Bill" Kilpack, who probably did more of the actual feeding than did the owner of the Tailored Woman. Congratulations, anyway, to both of you.

TYPE **Clearwater Farm** BREEDING

QUALITY

Season's Greetings and Best Wishes

And when thinking of
Better Aberdeen-Angus, as the years go by,
Remember CLEARWATER and that visitors are always welcome
Nothing for sale now, except a few young Bulls

W. H. Pipkin & Son Rt. 7 **Springfield, Missouri**

Blackcap G. W. 2d 1033951, Garnett G. West & Sons; 16—V. M. Prince Revelation 1084668, Virginia N. McCarl; 17—Good Hope Hother's Bandolier 1043059, Cochran Farm; 18—Rally Zar Eric 16th 1051876, Frederic H. Bontecou; 19—Eric Bardolier G. A. 1057779, W. D. Fishback; 20—Dyleenmere 2d 1019364, Mr. and Mrs. B. A. Dye; 21—Bandolier of Deep Valley 5th 1070954, Deep Valley Farms; 22—M. A. F. Blackcapmere 2d 1010003, Meier Angus Farms.

Senior Bull Calves (23 shown): 1—Eileenmere 1050th 1047517, J. Garrett Tolan Farms; 2—Bardoliermere 2d 1080807, J. Garrett Tolan Farms; 3—Bandolier 223d of Wilton 1059366, Otto G. Nobis; 4—Eric of RK 1060577, Reverie Knoll Farms; 5—Whitney Prince Eric 1047374, C. V. Whitney Farms; 6—Blackcapper 6th of West Woodlawn 1022-874, West Woodlawn Farms; 7—Petunian 20th F. B. 1079946, French Broad Farms; 8—Whitney Eric 5th 1083212, C. V. Whitney Farms; 9—Homeplace Eileenmere 500th 1068643, Penney & James; 10—Airdrie Bardolier, W. D. Fishback; 11—McLeandolier 2d 1049936, J. C. McLean; 12—Curtiss Candy S. Keeper 1060049, Curtiss Candy Company; 13—Askonian Eric 1049204, Ankony Farm; 14—Rally Black Belmore 3d 1068222, Frederic H. Bontecou; 15—M. A. F. Blackcapmere 6th 1065265, Meier

Angus Farms; 16—Pardolier 14th 1043665, Witham Farms; 17—Excelsior Bardolier 1039833, El Jon Farms; 18—Eris Marshall M. L. 1063746, Meadow Lane Farms; 19—Bandolier of Don Head 37th -95364- 1090568, Don-Head Farms; 20—Barbarian of Hill Crest 27th 1025340, J. H. Quisenberry; 21—Blackcap Bardolier G. A. 3d 1076098, W. D. Fishback; 22—Greenbrier Envious 37th 1043190, Greenbrier Stock Farm; 23—Barbara Juana's Eric 2d 1072226, Voorhees Farm.

Junior Bull Calves (19 shown): 1—Dal'Bairn Bandolier 1073207, Dal'Bairn; 2—Eileenmere 1075th 1080809, J. Garrett Tolan Farms; 3—Black Peer of West Woodlawn 1088127, West Woodlawn Farms; 4—Envious Bardolier 3d 1071958, El-Jon Farms; 5—Entry, J. Garrett Tolan Farms; 6—Black Peer 34th of Angus Valley 1070895, Angus Valley Farms; 7—Black Evader of F. B. 1079960, French Broad Farms; 8—Whitney Bandolier 21st 1067966, C. V. Whitney Farms; 9—Ankamere -94727- 1092600, Edwards Bros.; 10—Bardolier of Shadow Isle 1065-294, Shadow Isle Farm; 11—Bandolier 129th of Wilton 1059378, Otto G. Nobis; 12—Black West Woodlawn 7th 1073376, West Woodlawn Farms; 13—Dor-Mac's Eileenmere 7th 1066966, J. C. McLean; 14—Anokamere 10th -95374-, Edwards Bros.; 15—Ellerslie Eric 12th 1062397, Ellerslie; 16—Elban Bardolier 3d 1071966, El Jon Farms; 17—Prince Sunbeam 414th 1087591, Sunbeam Farms; 18—Greenbrier Envious 62d 1086517, Greenbrier Stock Farm; 19—Curtiss Candy Eileenmere 1060051, Curtiss Candy Co.

Senior Champion Bull—Prince Sunbeam 249th 881-411, Ellerslie.

Reserve Senior Champion Bull—Eileenmere 1032d 960440, Ankony Farm.

Junior Champion Bull—Prince Sunbeam 328th 992199, Sunbeam Farms.

Reserve Junior Champion Bull—Prince Quality M. B. 1035836, Great Oaks Stock Farms.

Grand Champion Bull—Prince Sunbeam 249th 881-411, Ellerslie.

Reserve Champion Bull—Prince Sunbeam 328th 992199, Sunbeam Farms.

Five Bulls, Any Age, (7 shown): 1—J. Garrett Tolan Farms; 2—C. V. Whitney Farms; 3—Otto G. Nobis; 4—West Woodlawn Farms; 5—Gauger Bros.; 6—Meier Angus Farms; 7—Greenbrier Stock Farm.

Three Bulls, Any Age, (15 shown): 1—J. Garrett Tolan Farms; 2—C. V. Whitney Farms; 3—Otto G. Nobis; 4—Sunbeam Farms; 5—Reverie Knoll Farms; 6—J. Garrett Tolan Farms; 7—West Woodlawn Farms; 8—Penney & James; 9—French Broad Farms; 10—F. M. Bradley & Sons; 11—Modena Plantation; 12—Gauger Bros.; 13—Witham Farms; 14—El-Jon Farms; 15—Meier Angus Farms.

Two Bulls, (15 shown): 1—C. V. Whitney Farms; 2—J. Garrett Tolan Farms; 3—Otto G. Nobis; 4—Great Oaks Stock Farms; 5—Sunbeam Farms; 6—Le Baron Farm; 7—Cold Saturday Farm; 8—J. H. Quisenberry; 9—J. Garrett Tolan Farms; 10—West Woodlawn Farms; 11—Penney & James; 12—Frederic H. Bontecou; 13—C. V. Whitney Farms; 14—F. M. Bradley & Sons; 15—Voorhees Farm.

COWS:

Two Year Old Heifers (24 shown): 1—Blackbird of Anoka 31st 1090117, Great Oaks Stock Farm; 2—Pride of Dee-L-Vee 981936, J. Garrett Tolan Farms; 3—Miss Blackcap of R. L. S. 6th 943325, Greenmere Farms; 4—Erica Esterella of Wilton 921-360, Otto G. Nobis; 5—H & L Edella 2d 925203, Shadow Isle Farm; 6—Great Oaks Lucy Marette 929442, Great Oaks Stock Farms; 7—Pride 500th of West Woodlawn 987705, West Woodlawn Farms; 8—Ankony Miss Burgess 21st 989259, Ankony Farm; 9—Priemere T. 109th 960438, J. Garrett Tolan Farms; 10—Burgess' Dara 910885, Mr. and Mrs. B. A. Dye; 11—Homeplace Eileen 5th 949390, Penney & James; 12—Blackcap 5th of Typical Farms 937127, George Stoerger; 13—Black Belle E. B. A. 944451, Otto G. Nobis; 14—66 Elga 2d of Shady Lane 929843, Gauger Bros.; 15—Queen 250th of Hill Crest 916921, J. H. Quisenberry; 16—Rundles' Lady Eline 3d 944982, Rundles' Angus Farms; 17—Lady of Princedale 2d 969466, Donald Klepfer; 18—Blackcap Bandoline 3d 984265, Wm. E. Scripps; 19—Jane of Shady Lane 963632, Gauger Bros.

Senior Yearling Heifers (26 shown): 1—Barbara McHenry W. G. 3d 921211, Warner Grove Farms; 2—Blakeford G. R. Eileen 560th 939844, Shadow Isle Farm; 3—Bonnie Brook Bella 5th 982896, J. Garrett Tolan Farms; 4—Ellunamere 14th 1018448, Greenmere Farms; 5—Pride of Bellefontaine 977089, Reverie Knoll Farms; 6—Angus Valley Elba 988864, Springhaven Farms; 7—Blackcap Bessie 6th of Wilton 959329, Otto G. Nobis; 8—Miss Ballindalloch of Dormac 977015, United Electric Coal Co.; 9—Miss Burgessmere G. A. 992125, W. D. Fishback; 10—Erica 7th of West Woodlawn 946878, West Woodlawn Farms; 11—Pride 184th of Sunbeam 1005208, Ellerslie; 12—Blackcap of Don Head 18th 1004577, A Bar A Ranch, Inc.; 13—Queen 5th of White Gates 944447, White Gates Farms; 14—Bandora Lady 991209, Wm. E. Scripps; 15—Dixie's Blackcap McHenry 9th 969022, Dixie Stock Farms; 16—Qualiteer's Queen Lady 974910, J. H. Quisenberry; 17—Miss Burgess of Lakewood 6th 982863, Greenbrier Stock Farm; 18—Hagler's Erica 16th 972391, Jesse Hagler & Sons; 19—Miss Georgina 7th of Bradley 941017, F. M. Bradley & Sons; 20—Barbaramere 21st 1047523, J. Garrett Tolan Farms.

Junior Yearling Heifers (21 shown): 1—Eileen-

(Please turn to page 86

Justifying Our Faith . . .

In his ability to reproduce

Offspring fully his equal in style, type, and true breed character is proving his worth as a sound investment. We have every confidence that his calves when sold, will by their performance, justify fully their price tags.

Prince Revolution A Bar A

846626

Oak Ridge Stock Farm
Extends Holiday Greetings

John and Elizabeth Epple, owners
P. O. Box 62, Columbia, Missouri

A. Ferguson
Herdsman

Good Earth Stock Farms

Location of Farm: Six miles north of Highway 40, turn North on County F at HIGH HILL, MISSOURI

The Home of

Prince Eric 2d of Sunbeam 881412

One of the most outstanding bulls in America today

The calves he has sired are proving his worth. We are mating him to daughters of PRINCE SUNBEAM 103d 784385 and we are of the opinion that this cross can't help but produce top cattle. And coming up we have a Son of PRINCE SUNBEAM 46th and out of a daughter of EILEENMERE 85th which we intend to cross PRINCE ERIC 2d's daughters on. This we think should produce cattle which conforms to the highest standard of quality.

We are proud of our Herd Bull Battery and doubly proud of our Cow Herd which consist of the most popular families.

• • •

We always have something for sale

Write us your needs.

VISITORS ALWAYS WELCOME

JOE KESHNER, Owner or **CLINT HOLLOMON, Manager**

New Florence Telephone Montgomery City 156F21 **Missouri**

International Carcass Contest !!

CARCASS OF JUNIOR YEARLING STEER ON HOOF, (17 shown):

	Live Weight	Dr. Weight	Dressing Per Cent
1—Joe Hadsall, Colfax, Iowa	1095	713	65.1
2—Golden Dawn Farms, Carthage, Ind.	1240	820	66.1
3—Tilden J. Burg, Sciota, Ill.	1160	775	66.8
4—Lowell Nelson, Orion, Ill.	1100	732	66.5
5—Campbell Bros., Utica, Minn.	955	628	65.7
ASSOCIATION SPECIALS, 1st 5 same as above:			
6—Ben J. Goecker, Clarinda, Iowa	1225	768	62.6
CARCASS OF SUMMER YEARLING STEER ON HOOF, (43 shown):			
1—Shaw Bros., Banner, Wyoming	980	630	64.2
2—Chas. Daubs, McNabb, Ill.	1070	694	64.8
3—Ed. W. Fulk, Clarinda, Iowa	950	620	65.2
4—Lloyd Getzelman, Hampshire, Ill.	925	611	66.0
5—Warner Grove Farm, Greenville, Ohio	1010	676	66.9
ASSOCIATION SPECIALS, 1st 5 same as above:			
6—Darwin L. Whaley, Morroco, Indiana	1050	655	61.7
CHAMPION CARCASS:			
Shaw Bros., Banner, Wyoming	980	630	64.2
RESERVE CHAMPION CARCASS:			
Chas. Daubs, McNabb, Illinois	1070	694	64.8

EVERY WINNER was an Aberdeen-Angus

Yoder Doddie

(Continued from page 52)

with a first place load from Vandeveer Farms, of Illinois, also in the running. The breed purple finally went to George and Ferd Schmidt on their lightweight load. In the inter-breed comeptition the Schmidt load took the reserve championship.

Monday and Tuesday, November 29th and 30th, saw Judge Weber working the open show steer classes. In the case of the Aberdeen-Angus 133 beeves competed. It was a tough show as evidenced by the fact that the junior show grand champion lost in his age class to a summer yearling Hereford from Texas. The Mommsen reserve junior champion, a senior calf, won his age division, but it was self evident that he could not be considered a candidate for the supreme honors of the show.

This left the Yoder junior yearling the breed's sole representative in the final showing. But Old Gold was right at "twelve o'clock," while the Hereford champion from Texas appeared to be a little wasty and overdone. After considerable handling Judge Weber gave the nod to the Aberdeen-Angus from Iowa. The great shout from the crowd signaled a mad rush to the center of the ring as flash bulbs popped and movie and television cameras recorded the scene. It was a thrilling climax for Aberdeen-Angus partisans and marked the fourth straight inter-breed purple in four top shows—the American Royal, Cow Palace, Eastern National and the International.

The breed can, and must, continue bringing out the kind of steers which have featured these four shows. For too long a time breeders have lived on the steer record made prior to 1941. Now that the ball has been set rolling again the momentum must not be lost.

The detailed report of the steer competition follows:

JUNIOR LIVE STOCK FEEDING CONTEST

Judge: A. D. WEBER, Manhattan, Kansas.

JUNIOR YEARLING STEERS (26 shown): 1—Jim Mills, Monmouth, Ill.; 2—Harold Hepnor, Freedom, Okla.; 3—Joseph L. Holum, What Cheer, Iowa; 4—Jimmie Greathouse, Hindsboro, Ill.; 5—Glen Judy, Hoopeston, Ill.; 6—Arnold Zuck, Chadwick, Ill.; 7—John Little, Lowell, Indiana. **Association Specials:** First 7 same as above; 8—Bruce Rodhouse, Pleasant Hill, Ill.; 9—Delbert Rake, Chapin, Ill.; 10—Lyle Truckenbrod, Mendota, Ill.; 11—June Welter, Lockport, Ill.; 12—Jack Blickhaw, Quincy, Ill.; 13—Jim Anderson, Cherokee, Iowa; 14—Roy Jiles, Arrowsmith, Ill.; 15—Douglas Cassens, Lyndon, Ill.

SUMMER YEARLING STEERS (55 shown): 1—Robert Schmidt, Delmar, Iowa; 2—Broske B. Smith, Chillicothe, Mo.; 3—Carol Corzatt, Berwick, Ill.; 4—Ardith Goecker, Clarinda, Iowa; 5—Marlene Berryman, Winchester, Kentucky; 6—Robert Decker, Aledo, Ill.; 7—John Renk, Sun Prairie, Wis.; 8—Howard Brooks, Ames, Iowa; 9—Donald Roseland, Gilman, Iowa; 10—Wayne E. Miller, Frankfort, Ind.; 11—E. Eugene Behrends, New Holland, Ill.; 12—Betty Ann Hartter, Carlock, Ill.; 13—John B. Keller, Mattoon, Ill.; 14—Bob Carey, Casstown, Ohio; 15—John Fiers, Jr., Genesco, Ill. **Association Specials:** First 15 same as above; 16—Jane Weir, Gladstone, Ill.; 17—Eugene Jiles, Arrowsmith, Ill.; 18—Dwight Tabke, Moville, Iowa; 19 Gerald Fairchild, Sioux Rapids, Iowa; 20—Billie Clemens, Peosta, Iowa; 21—Dale Morgan, Madison, Mo.; 22—Dale Anderson, Biggsville, Ill.; 23—Don Garms, Kingfisher, Okla.; 24—Billy Crandall, Washington, Iowa; 25—Bernell Marks, Wanatah, Ind.; 26—James Rod, Lamoille, Ill.; 27—Patricia Howard, Jackson Center, Ohio; 28—Emmet Wolf, Remsen, Iowa; 29—Dorothy Walf, Remsen, Iowa; 30—Dale Roseland, Gilman, Iowa; 31—Joan Schmidt, Delmar, Iowa; 32—Robert West, Altoona, Iowa; 33—Max Miller, Oakland, Ill.

SENIOR CALVES (35 shown): 1—Glenn Mommsen, Miles, Iowa; 2—Carlyle Greathouse, Hindsboro, Ill.; 3—Dwight Tabkd, Moville, Iowa; 4—Bonnie Logan, Van Wert, Ohio; 5—Audrey Brown, Aledo, Ill.; 6—Harry Rayburn. Buck Creek, Ind.; 7—Nolan Juers, Colfax, Ill.; 8—Francis Sokolsky, Yukon, Okla.; 9—Fred Miller, Oakland, Ill.; 10—Dick Carey, Mineral Point, Wis.; 11—Sally Chitwood, Garber, Okla. **Association Specials:** First 11 same as above: 12—Merril Henry, Indianola, Iowa; 13—Gerhardt Seheeper, Lowden, Iowa; 14—Roger Smith, Stanwood, Iowa; 15—Jane Weir, Gladstone, Ill.; 16—Neville Loren, Moville, Iowa; 17—Maurice Kimball, Joy, Ill.; 18—Chas. Daubs, McNabb, Ill.; 19—Dale Hanson, Monmouth, Ill.; 20—Byron Neville, Moville, Iowa; 21—Don Baier, Huntsville, Ohio; 22—John Schmitz, Mineral Point, Wis.; 23—Elmer Schneider, Riverside, Iowa; 24—Bill Carlson, Camanche, Iowa; 25—Richard Besse, Eric, Ill.; 26—Owen Schmidt, Maquketa, Iowa; 27—T. Jerilee Burg, Sciota, Ill.; 28—James Powell, Batavia, Ill.; 29—Leon Asa, Danforth, Ill.; 30—Max E. Mugge, Cleghorn, Iowa; 31—Anna Burrell, Ogden, Iowa; 32—LaVerne Eites, Zearing, Ill.; 33—Dolores Rahn, Lanark, Ill.

JUNIOR CALVES (6 shown): 1—Victor ZeeDyke, Danforth, Ill.; 2—Jerald Danford, Lamont, Okla.; 3—Charles Daubs, McNabb, Ill.; 4—Carlyle Greathouse, Hindsboro, Ill.; 5—Gene Grubbs, Covington, Ind.; 6—Patricia Howard, Jackson Center, Ohio. **Association Specials:** Same as above.

CHAMPION ABERDEEN-ANGUS STEER: Robert Schmidt, Delmar, Iowa.

RESERVE CHAMPION ABERDEEN-ANGUS STEER: Glenn Mommsen, Miles, Iowa.

GRAND CHAMPION STEER OF THE CONTEST: Robert Schmidt, Delmar, Iowa (Aberdeen-Angus).

RESERVE GRAND CHAMPION STEER OF THE CONTEST: Glenn Mommsen, Miles, Iowa (Aberdeen-Angus).

Open Class Aberdeen-Angus Steers

Judge: A. D. WEBER, Manhattan, Kansas.

JUNIOR YEARLING STEERS (40 shown): 1—C. E. Yoder & Sons, Muscatine, Iowa, on Old Gold; 2—University of Wisconsin, Madison, Oscar; 3—Dwight Smoker, Wanatah, Ind., Black Boy; 4—Jim Mills, Monmouth, Ill., Old Gold; 5—Kenneth Eitel, Green Castle, Mo., Dean; 6—Angus Valley Farms, Tulsa, Okla., Prince D.; 7—El-Jon Farms, Rose Hill, Iowa, El-Jon Thickset; 8—Harold Hepner, Freedom, Okla.; 9—Iowa State College, Ames, Iowa, Baronet; 10—Wilbur Colby, Mechanicsville, Iowa, Bozo; 11—Rundles Angus Farms, El Paso, Ill.; 12—John Tabke, Moville, Iowa; 13—C. E. Yoder & Sons, Muscatine, Iowa, Corn King; 14—Layton Angus Farm, Walnut, Iowa, Layton Model; 15—Purdue University, West Lafayette, Ind., Purdue's Marshall; 16—William Hanks, Jr., Urbana, Ill., Tel; 17—F. B. Davis, Jr., Yemassee, S. Car.; 18—Merle West, Altoona, Iowa, Show Boy; 19—Oklahoma A. & M. College, Stillwater, Okla., A. & M. Quality Prince; 20—Iowa State College, Ames, Iowa, Iran.

SUMMER YEARLING STEERS (54 shown): 1—Robert Schmidt, Delmar, Iowa; 2—Fuerst Stock Farm, Pine Plaines, N. Y., Fatty Fuerst; 3—Iowa State College, Ames, Iowa, Commander; 4—Broske B. Smith, Chillicothe, Mo.; 5—Iowa State College, Ames, Iowa, Ebony; 6—William Irvine, Dysart, Iowa, Dick; 7—J. Garrett Tolan Farms, Pleasant Plains, Ill., Eileenmere Lad; 8—University of Kentucky, Lexington, Ky., Prof; 9—C. E. Yoder & Sons, Muscatine, Iowa, Maplecrest; 10—Cecil Vickers & Son, Hemingford, Nebr., Dagwood; 11—Bill Schafer, Pana, Ill.; 12—Tilden J. Burg, Sciota, Ill., Butch; 13—J. C. McLean, Quincy, Ill., Dor-Mac's Choice; 14—C. E. Yoder & Sons, Muscatine, Iowa, Hawkeye; 15—William Irvine, Dysart, Iowa, Joe; 16—C. E. Yoder & Sons, Muscatine, Iowa, Atom; 17—Cecil Vickers & Son, Hemingford, Neb., James; 18—University of Wyoming, Laramie, Wyo., Wyoming Cox; 19—Golden Dawn Farms, Carthage, Ind., Lem; 20—Robert Williams, Blairsburg, Iowa, Mapsey.

SENIOR CALVES (24 shown): 1—Glenn Mommsen, Miles, Iowa; 2—Kenneth Eitel, Green Castle, Mo., Shorty; 3—El-Jon Farms, Rose Hill, Iowa, El-Jon Choice Goods; 4—Maurice Wyatt, Lawton, Okla., Bob Erwin J.; 5—Carlyle Greathouse, Hindsboro, Ill.; 6—Bonnie Lee Logan, Van Wert, Ohio, Smoothy; 7—William Irvine, Dysart, Iowa, Jim; 8—Addie Grieman & Sons, Garner, Iowa, Iowy; 9—C. E. Yoder & Sons, Muscatine, Iowa, Credit; 10—Forrest W. Lemons. Congerville, Ill.; 11—University of Wisconsin, Madison, Wis., Badger; 12—C. E. Yoder & Sons, Muscatine, Iowa, Quality First; 13—West Woodlawn Farms, Creston, Ill., Chesterfield; 14—J. C. McLean, Quincy, Ill., Dor-Mac's Lad; 15—L. F. Curtin & Sons, Blue Mound, Ill.; 16—University of Wyoming, Laramie, Wyo., Wyoming Ferguson 3d; 17—University of Kentucky, Lexington, Ky., Quizz Kid; 18—Iowa State College, Ames, Iowa, Echo Lad; 19—University of Kentucky, Lexington, Ky., P. R.'s Lucky Strike; 20—Roye H. Haws, Altoona, Iowa, Junior.

JUNIOR CALVES (15 shown): 1—C. V. Whitney Farms, Old Westbury, N. Y., Whitney Model; 2—Maurice Wyatt, Lawton, Okla., Glen Erwin Model; 3—Grand River Stock Farm, Webberville, Mich.; 4—Victor Zeedyck, Danforth, Ill.; 5—Jerald Danford, Lamont, Okla.; 6—C. E. Yoder & Sons, Muscatine, Iowa, Top Flight; 7—Roye H. Haws, Altoona, Iowa, Chubby; 8—Iowa State College, Ames, Iowa, Bonnie; 9—University of Illinois, Urbana, Ill., Illini Bar Ben; 10—Oklahoma A. & M. College, Stillwater, Okla., Bell Boy Master; 11—B. F. and Howard Held, Hinton, Iowa, Black Ball; 12—Tuttle Bros., Hindsboro, Ill., Blackie; 13—J. C. McLean, Quincy, Ill., Dor-Mac Supreme; 14—John Tabke, Moville, Iowa; 15—Warner Grove Farms, Greenville, Ohio, Eric W. G. 9th 1058513.

Steer Championships Open Classes

CHAMPION ABERDEEN-ANGUS: Old Gold, C. E. Yoder & Sons, Muscatine, Iowa.

RESERVE CHAMPION ABERDEEN-ANGUS: Black Boy, Robert Schmidt, Delmar, Iowa.

CHAMPION STEERS BY AGES

CHAMPION JUNIOR YEARLING STEER: C. E. Yoder & Sons, Muscatine, Iowa, Old Gold—ABERDEEN-ANGUS.

RESERVE CHAMPION JUNIOR YEARLING STEER: Will H. Jargo & Son, Andover, Iowa, T. O. Special—Hereford.

CHAMPION SUMMER YEARLING STEER: Pecos County 4-H Club, Ft. Stockton, Tex., Texo—Hereford.

RESERVE CHAMPION SUMMER YEARLING STEER: Roy R. Largent & Sons, Merkel, Tex., LS-TO—Hereford.

CHAMPION SENIOR CALF: Glenn Mommsen, Miles, Iowa, Peanuts—ABERDEEN-ANGUS.

RESERVE CHAMPION SENIOR CALF: Iowa State College, Chub—Shorthorn.

CHAMPION JUNIOR CALF: Richard Lacy & Son, Kansas, Ill., TO Symbol—Hereford.

RESERVE CHAMPION JUNIOR CALF: Alton Cox, Lawton, Okla., on Victory Flash, Hereford.

GRAND CHAMPION STEER OF THE SHOW: C. E. Yoder & Sons, Muscatine, Iowa, Old Gold—ABERDEEN-ANGUS.

RESERVE GRAND CHAMPION STEER OF THE SHOW: Pecos County 4-H Club, Ft. Stockton, Tex., Texo—Hereford.

CHAMPION GROUP OF THREE STEERS: C. E. Yoder & Sons, Muscatine, Iowa, ABERDEEN-ANGUS.

RESERVE CHAMPION GROUP OF THREE STEERS: Oklahoma A. & M. College, Shorthorns.

Carloads Fat Cattle

JUDGES: Walter T. Bornholdt, Chicago; Robert Smith, Chicago; Ray Spain, Chicago.

ABERDEEN-ANGUS

STEERS UNDER 1050 POUNDS (10 shown): 1—Schmidt Bros., Maquoketa, Iowa: 2—Vandeveer Farms, Taylorville, Ill.; 3—Lyman Kemmis & Sons, Prophetstown, Ill.; 4—Tilden J. Burg Farms, Sciota, Ill.; 5—Percy Clark, Ogden, Iowa; 6—Cope Ferguson & Sons, New Sharon, Iowa; 7—Tilden J. Burg Farms; 8—John Williams, Odebolt, Iowa; 9—Tilden J. Burg Farms; 10—Ernest Turin, Kiron, Iowa. **Association Special:** First 7 same as above; 8—John Williams, Odebolt, Iowa; 9—Tilden J. Burg Farms, Sciota, Ill.; 10—Ernest Turin, Kiron, Iowa.

STEERS 1050 AND UNDER 1150 POUNDS (11 shown): 1—Vandeveer Farms, Taylorville, Ill.; 2—Schmidt Bros., Maquoketa, Iowa; 3—J. F. Mommsen & Sons, Miles, Iowa; 4—Percy Clark, Ogden, Iowa; 5—Percy Clark; 6—Tilden J. Burg L. S. Farms, Sciota, Ill.; 7—John Williams, Odebolt, Iowa; 8—Ernest Turin, Kiron, Iowa; 9—Lyman Kemmis & Sons, Prophetstown, Ill.; 10—Tilden J. Burg L. S. Farms, Sciota, Ill.; 11—Leonard J. Dieter, Schleswig, Iowa. **Association Specials:** First 7 same as above; 8—Ernest Turin, Kiron, Iowa; 9—Lyman Kemmis & Sons, Prophetstown, Ill.; 10—Tilden J. Burg L. S. Farms, Sciota, Ill.; 11—Leonard J. Dieter, Schleswig, Iowa.

STEERS 1150 POUNDS AND OVER (18 shown): 1—J. F. Mommsen & Sons, Miles, Iowa; 2—Schmidt Bros., Maquoketa, Iowa; 3—J. F. Mommsen & Son, Miles, Iowa; 4—Schmidt Bros.; 5—Schmidt Brothers; 6—Percy Clark, Ogden, Iowa; 7—Schmidt Bros.; 8—Tilden J. Burg L. S. Farms, Sciota, Illinois. **Association Specials:** First 5 same as above; 6—Percy Clark, Ogden, Iowa; 7—Schmidt Bros., Maquoketa, Iowa; 8—Tilden J. Burg L. S. Farms, Sciota, Ill.

CHAMPION CARLOAD ABERDEEN-ANGUS: Schmidt Brothers, Maquoketa, Iowa.

GRAND CHAMPION CARLOAD OF SHOW: Karl Hoffman, Ida Grove, Iowa (Herefords)

Carcass Steers on Hoof

JUDGES: H. V. Major, Chicago, Illinois; Ellard Pfaelzer, Chicago, Illinois; George Brown, E. Lansing, Michigan.

JUNIOR YEARLING STEERS (16 shown): 1—Tilden J. Burg, Sciota, Ill.; 2—Ben J. Goecker, Clarinda, Iowa; 3—Joe M. Hadsell, Colfax, Iowa; 4—Bruce Rodhouse, Pleasant Hill, Ill.; 5—Campbell Bros., Utica, Minn.

SUMMER YEARLING STEERS (38 shown): 1—Fuerst Stock Farm, Pine Plains, N. Y.; 2—Purdue University, West Lafayette, Ind.; 3—Clifford Christensen, Atlantic, Iowa; 4—Lowell Nelson, Orion, Ill.; 5—Emmett Wolf, Remsen, Iowa.

CHAMPION STEER: Fuerst Stock Farm, Pine Plains, New York.

RESERVE CHAMPION STEER: Purdue University, West Lafayette, Ind.

BLACK PRINCE of HOWARD

By Black Prince of Sunbeam. STANDING ON HIS OWN RECORD and proud of it. See his sons and daughters in the following herds.

BROCKMAN, GEORGE, INNES & PERKINS
Fayette, Missouri

Come to

Kirksville

Missouri

"The Cattleman's Paradise"

Wednesday, March 16, 1949

When we will sell TOP QUALITY
Registered Aberdeen-Angus at Auction

In new heated sale pavilion on U. S. Highway 63. The offering consists of choice consignments of Bulls, Open Heifers, Bred Heifers, Cows with Calves and Bred Cows.

For catalogs write:

OTTO SHINN, Secretary, Kirksville, Missouri

CHARITON VALLEY ABERDEEN-ANGUS BREEDERS' ASSN.

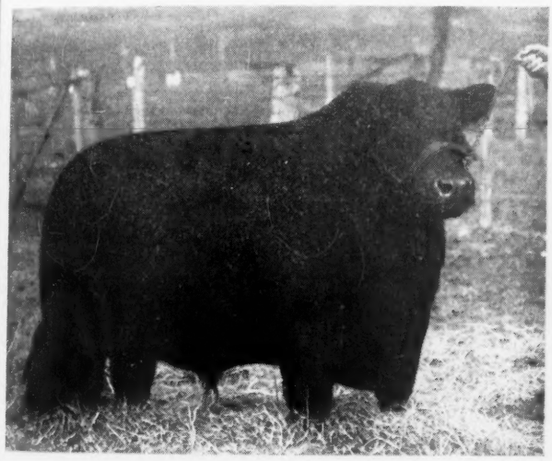

Presenting a Great Breeding Bull

Bandolier of Goose Creek 941290

Sire: ELI BANDOLIER of LONGVIEW 729383	Applewood Bandolier 73d 623916	Bandolier of Anoka 3d 471885
		Erica of Longview 524152
	Eileen 5th of Longview 524164	Earl Eric of Strathmore 477157
		Erica Eileen D. 3d 365522
Dam: MAID of OAKDALE 33d 504587	Elbamere 2d 468652	Beaumere 4th 435384
		Elbadell 433634
	Maid of Oakdale 17th 469132	Elation Marshall 2d 406019
		Maid of Oakdale 3d 375710

We purchased BANDOLIER of GOOSE CREEK from Forrest Larmer as a calf and he developed into a great Bull and from the looks of his first crop of Calves he is going to be a great breeding Bull. . . . NINETY percent of our Cow Herd are Daughters of BURGESS ESTON QUALITY 536416 and BLACKCAP'S REVOLUTION 3d 492973.

Juanerra 4th of Elmview

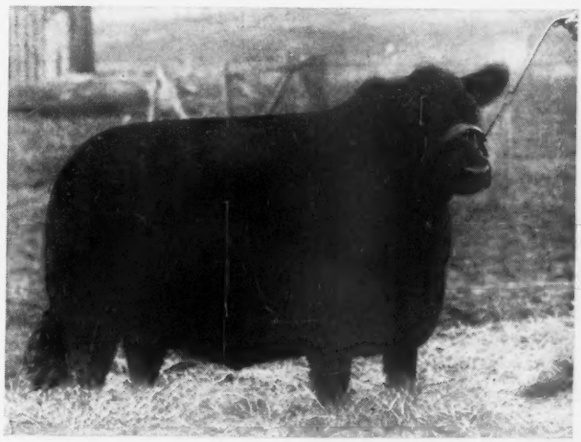

Sire: Blackcap's Revolution 3d 492973	Revolution 100th 429423	Blackcap Revolution 287269
		Elga Elliot 29th 274052
	Blackcap Strathmore 459569	Revolution 100th 429423
		Blackcap Harrison 17th 399676
Dam: Juanerra 3d of Elmview 742938	Burgess Eston Quality 536416	Eston of Quality 483388
		Miss Burgess Harrison 9th 411858
	Juanerra Erica 70th 612444	Emulate Enecho 532117
		Juanerra Erica 21st 484170

JUANERRA 4th of ELMVIEW is a cross of BLACKCAP'S REVOLUTION 3d with a Daughter of BURGESS ESTON QUALITY. . . . We have a number of Heifers bred like this, with same thickness and quality she shows. . . . They are all popular families. . . . We invite visitors to come and inspect our cattle any time.

Elmview Farm Victor Hoffman & Son **Kirksville, Missouri**

1948 International

(Continued from page 83)

mere's Effie W. 1046911, J. Garrett Tolan Farms; 2—Pioneer Princess Elbina 1075978, Pioneer Coal Company; 3—Ballerina Queen of Le Baron 1012735, Le Baron Farm; 4—Miss Blackcap of R. L. S. 8th 991133, Reverie Knoll Farms; 5—Queen of El-Jon 7th 945812, Greenmere Farms; 6—Witham Queen Mother 4th 1002817, Witham Farms; 7—Eveline Eline LSF 993440, Shadow Isle Farm; 8—Herbert's G. O. P. Mignonne 1018553, Great Oaks Stock Farms; 9—Blackcap Empress G. A. 998862, W. D. Fishback; 10—Pride of Don Head 4th -89997-1090566, Don-Head Farms; 11—Barbara M. of Anoka 25th -89311-, Edward Bros.; 12—Elba of Sherwood 4th 1010717, Campbell Estates, Inc.; 13—Beau's Pride 3d 968538, West Woodlawn Farms; 14—Blackcap Tolan 182d 1047507, J. Garrett Tolan Farms; 15—Whitney Barbara 997131, C. V. Whitney Farms; 16—Rally Enchantress 16th 1002-536, Frederic H. Bontecou; 17—Enchantress of R. L. S. 9th 991132, Cochran Farm; 18—Elbina E. S. 3d 999421, Weaver Bros.; 19—Blackcap Lassie B. 61st 1000080, Springhaven Farms; 20—Globe Hill Eriskay 4th 1019294, Fuerst Stock Farm; 21—Rally Blue Ribbon Lady 14th 1019841, Frederic H. Bontecou.

Summer Yearling Heifers (44 shown): 1—Ellerslie Eline 2d 986027, Ellerslie; 2—Petunia 45th F. B. 1010358, French Broad Farm; 3—Blakeford G. R. Genaveve 2d 971334, Good Fellowship Farms; 4—Elaine W. G. 10th 1004460, Warner Grove Farms; 5—Epponian's Pride of Le Baron 2d 1013146, Le Baron Farm; 6—Blackcap 47th of Hill Crest 1025-337, J. H. Quisenberry; 7—Homeplace Eiserica 8th 1078944, Penney & James; 8—Pardella M. 1002828, Witham Farms; 9—Barbara McHenry W. G. 5th 1004465, Warner Grove Farms; 10—Blackcap Bessie 5th of Great Oaks 1069296, Great Oaks Stock Farms; 11—Dee-L-Vee Blackbird 8th 1031879, Dee-L-Vee Farms; 12—Barbara of Typical Farms 7th 1055111, George Stoerger; 13—Queen 77th of West Woodlawn 1010843, West Woodlawn Farms; 14—Great Oaks Kay Tinka 1006290, Great Oaks Stock Farms; 15—Globe Hill Queen Mother 20th 1023657, Fuerst Stock Farm; 16—West Woodlawn Lawless Lucy 1078498, West Woodlawn Farms; 17—Blackcap Missie 16th 1047539, J. Garrett Tolan Farms; 18—Elba of Wilton 16th 1030363, Otto G. Nobis; 19—Evermere of Shadow Isle 991163, Shadow Isle Farm; 20—Blackcap T. of Don Head 3d -93382-, Don-Head Farms; 21—Blackcap Burgess W. of A Bar A 1017417, A Bar A Ranch, Inc.; 22—Gleeful Barbara C. F. 1020684, Jos. R. Thompson; 23—Patricia Dear of Greenbrier 1040509, Greenbrier Stock Farm; 24—Blackcap Bessie 38th of Ida 1032527, Wayland Hopley Farms; 25—Becky Darling of Greenbrier 1040496, Greenbrier Stock Farm; 26—Blackcap Bessie of W. 6th 1077797, George Stoerger; 27—Homeplace Blackcap 26th 1065178; Penney & James.

Senior Heifer Calves, (37 shown): 1—Grenadier's Edna of White Gates 1013811, White Gates Farms; 2—Barbette 1047529, J. Garrett Tolan Farms; 3—Oak Ridge Blackbird 31st 1063997, Shadow Isle Farm; 4—Blackberry Merimaid F. B. 1079955, French Broad Farm; 5—Blackcap Graduate 1047012, Wm. E. Scripps; 6—Blackcap W. of Great Oaks 1069302, Great Oaks Stock Farms; 7—Elaine W. G. 14th 1058509, Warner Grove Farms; 8—Rally Blackcap 27th 1051887, Frederic H. Bontecou; 9—Barbara Rose of Anoka 48th -94743-, Edwards Bros.; 10—Erica of Don Head 4th -95363-, Don-Head Farms; 11—Miss Burgess 9th of Le Baron 1016274, Le Baron Farm; 12—Ankony Miss Burgess 25th 1049203, Ankony Farm; 13—Queen 8th of White Gates 1025955, White Gates Farms; 14—Edella of R. L. S. 5th 1027462, Cochran Farm; 15—Pride Protest G. A. 1076101, W. D. Fishback; 16—Proud Bessie of Glen Oak 1064158, Witham Farms; 17—Miss Burgess of Calcutta 2d 1067508, Jos. R. Thompson; 18—Miss Burgess B. 60th 1039841, Edwards Bros.; 19—Ellen Erica of Anoka -94741-, Edwards Bros.; 20—Pride 2d of Sky Farm 1077720, Angus Valley Farms; 21—Whitney Queen Mother 7th 1047367, C. V. Whitney Farms; 22—Princess Erica of A Bar A 4th 1028093, A Bar A Ranch, Inc.; 23—Queen 274th of Hill Crest 1025339, J. H. Quisenberry; 24—Reverie's Princess 3d 1060582, Reverie Knoll Farms; 25—Brock's Eileen Elba 1011-824, Penney & James; 26—Universal Blackbird 14th 1021400, Robert F. Cresap; 27—Blackcap Grenada H. 1078770, Wayland Hopley Farms; 28—Cameron's Bonnie Lass 1013169, Don Cameron; 29—Yorkside Eline Erica 1030122, Don Koenighain.

Junior Heifer Calves, (29 shown): 1—Katinka 4th of Wilton 1059379, Otto G. Nobis; 2—Dal'Bairn Barbara 4th 1073206, Dal'Bairn; 3—Whitney Barbara 2d 1083217, C. V. Whitney Farms; 4—Pridemere T. 118th 1080808, J. Garrett Tolan Farms; 5—Witham Blackcap 4th 1088014, Witham Farms; 6—Angus Valley Bernadette 6th 1070893, Angus Valley Farms; 7—Barbara Lassie G. A. 1076103, W. D. Fishback; 8—Ellerslie Barbara 5th 1057957, Ellerslie; 9—Miss Blackcap 128th of Sunbeam 1094871, Sunbeam Farms; 10—Blackbird Lass C. 5th, Robert F. Cresap; 11—Petunia 46th F. B. 1079961, French Broad Farm; 12—Black Effie of Springhaven 1084-114, Springhaven Farms; 13—Blackcap Eileen Kay 2d 1071224, Rundles' Angus Farms; 14—Miss Barbara of T. F. 1090880, George Stoerger; 15—Miss Erica of White Gates 1075646, White Gates Farms; 16—Blackcap Fandie G. 1065598, George Stoerger; 17—Ectessa 2d F. B. 1079962, French Broad Farm; 18—Elba Tweeney 3d of Dor-Mac 1066969, J. C. McLean; 19—Blackbird Maid of Elderbrook, Elderbrook Farm; 20—Erica Tru-Lady Bardolier, Deep Valley Farms.

Senior Champion Female—Barbara McHenry W. G. 3d 921211, Warner Grove Farms.

Reserve Senior Champion Female—Blackbird of Anoka 31st 1090117, Great Oaks Stock Farm.

Junior Champion Female—Eileenmere's Effie W. 1046911, J. Garrett Tolan Farms.

Reserve Junior Champion Female—Grenadier's Edna of White Gates 1013811, White Gates Farms.

Grand Champion Female—Eileenmere's Effie W. 1046911, J. Garrett Tolan Farms.

Reserve Champion Female—Barbara McHenry W. G. 3d 921211, Warner Grove Farms.

Get of Sire, (18 shown): 1—J. Garrett Tolan Farms; 2—Otto G. Nobis; 3—Great Oaks Stock Farms; 4—C. V. Whitney Farms; 5—Sunbeam Farms; 6—Reverie Knoll Farms; 7—Le Baron Farm; 8—Penney & James; 9—Hill Crest Farms; 10—Wm. E. Scripps; 11—West Woodlawn Farms; 12—French Broad Farm; 13—Frederic H. Bontecou; 14—Witham Farms; 15—Modena Plantation; 16—Otto G. Nobis; 17—F. M. Bradley & Sons; 18—Angus Valley Farms.

Pair of Females (20 shown): 1—Warner Grove Farms; 2—Otto G. Nobis; 3—J. Garrett Tolan Farms; 4—Witham Farms; 5—French Broad Farm; 6—Le Baron Farm; 7—Otto G. Nobis; 8—Hill Crest Farms; 9—Great Oaks Stock Farms; 10—Fuerst Stock Farm; 11—West Woodlawn Farms; 12—C. V. Whitney Farms.

Pair of Yearlings (14 shown): 1—J. Garrett Tolan Farms; 2—Great Oaks Stock Farms; 3—Hill Crest Farms; 4—J. Garrett Tolan Farms; 5—Reverie Knoll Farms; 6—Witham Farms; 7—West Woodlawn Farms; 8—French Broad Farms; 9—Ellerslie; 10—C. V. Whitney Farms; 11—Penney & James; 12—W. D. Fishback.

Pair of Calves (15 shown): 1—J. Garrett Tolan Farms; 2—C. V. Whitney Farms; 3—French Broad Farms; 4—Dal'Bairn; 5—El-Jon Farms; 6—Hill Crest Farms; 7—C. V. Whitney Farms; 8—Ankony Farm; 9—Otto G. Nobis; 10—W. D. Fishback; 11—West Woodlawn Farms; 12—Penney & James; 13—Sunbeam Farms; 14—Angus Valley Farms; 15—Witham Farms.

Produce of Dam (13 shown): 1—Otto G. Nobis; 2—Warner Grove Farms; 3—J. Garrett Tolan Farms; 4—Sunbeam Farms; 5—White Gates Farms; 6—C. V. Whitney Farms; 7—West Woodlawn Farms; 8—Otto G. Nobis; 9—Meier Angus Farms; 10—Voorhees Farm; 11—Witham Farms; 12—Modena Plantation; 13—J. C. McLean.

Best Ten Head—J. Garrett Tolan Farms.

Hochockson Farm

EATONTOWN . . . . NEW JERSEY

We now have . . .
Several Calves

Which look to be Outstanding from Our Herd Sire

Jupiter Eric of Eynsham, (Imp.)

RESERVE CHAMPION PERTH SALE
January, 1947
Winner of the SPOTT CUP
(Jointly owned with Stonehill Farms, Freehold, New Jersey.)

•

ACCREDITED VACCINATED HERD

•

DR. R. A. COOKE, Owner — A. N. SCHANCK, Supt.

H & L Farms

Sincere Greetings of the Season to all

H & L Farms — **Marlboro, New Jersey**

H. E. WETTERBERG — DR. LOUIS F. WETTERBERG

Virginia Breeders' Sale

(Continued from page 64)

(Le Baron Farm), calved 1-15-46; sire, Epponian 6th of Broadview 596458; Campbell Estates, Inc., LaGrange, Va..... 3100.00

Ruther Glen Elba Lad, (R. E. B. Blanton), calved 4-17-47; sire, Glencarnock Roseric of Broadview 699768; Gilpin Willson, Staunton, Virginia 1000.00

COWS:

Queen Cynthia of Amandale 1037400, (Amandale Farm), calved 9-21-47; sire, General 36th of MacMor 686575; Windholme Farm, Orange, Virginia..... 425.00

Amandale's Blackcap Lady 1027015, (Amandale Farm), calved 5-10-47; sire, Wintonian 5th 567767; Elysian Farms, Falls Church, Virginia 2300.00

Amandale's Barbara Woodson 1027016, (Amandale Farm), calved 6-30-47; sire, Wintonian 5th 567767; Greenbrier Farms, Lewisburg, West Virginia 650.00

Amandale's Primrose 2d 1027007, (Amandale Farm), calved 3-10-47; sire, Wintonian 5th 567767; Arundel Farms, West Suffield, Connecicut 875.00

Amandale Pride 4th 1027009, (Amandale Farm), calved 3-15-47; sire, Wintonian 5th 567767; Greenbrier Stock Farm, Lewisburg, West Virginia 1300.00

Beth of Amandale 986325, (Amandale Farm), calved 12-8-46; sire, General 36th of MacMo r 686575; Broadwall Farms, Greene, Rhode Island 1500.00

Bandolier's Esthonia of Annefield 1042868, (Annefield Plantations), calved 4-14-47; sire, Bandolier 9th of Brandy Rock 631-997; Meadow Brook Farm, White Pine, Tennessee 400.00

Bandolier's Elba of Annefield 1043866, (Annefield Plantations), calved 6-3-47; sire, Bandolier 9th of Brandy Rock 631-997; Meadow Brook Farm, White Pine, Tennessee 325.00

Barbara of Arbor Hill 2d 962871, (G. Dayton Hodges), calved 9-15-46; sire, Blackcap Eileenmere 40th 659379; Franklin Clapham, Martinsburg, West Virginia 950.00

Evergreen of Arbor Hill 1040065, (G. Dayton Hodges), calved 3-14-47; sire, Annefield Matador 861596; Ellerslie, Charlottesville, Virginia 500.00

J Bar C Eileen 3d 993082, (Clark Ranch), calved 2-7-47; sire, Eileenmere 310th 595369; Meadow Brook Farm, White Pine, Tennessee 575.00

J Bar C Enchantress T. E. 5th 967337, (Clark Ranch), calved 7-2-46; sire, Eileenmere 310th 595369; Limestone Plantation, Keswick, Virginia 600.00

J Bar C Primrose 2d 967357, (Clark Ranch), calved 11-22-46; sire, Eileenmere 310th 595369; Elysian Farms, Falls Church, Virginia 850.00

Princess 7th of Elk Hill 1030629, (J. B. Hodges), calved 7-1-47; sire, Highlands' General 19th 778648; Adams Plantation, Lynchburg, Virginia 750.00

Erica 4th of Elk Hill 1030624, (J. B. Hodges), calved 4-20-47; sire, Highlands' General 19th 778648; Meadow Brook Farm, White Pine, Tennessee 750.00

Zara 2d of Elk Hill 1030620, (J. B. Hodges), calved 3-6-47; sire, Highlands' General 19th 778648; Old Elkton Farm, Lynchburg, Virginia 2500.00

Ellerslie Blackbird 4th 983670, (Ellerslie), calved 5-5-47; sire, Prince G. of Sunbeam 778870; Kent Hollow Farm, New Preston, Connecticut 1100.00

Blossom Queen of Gilnockie 987722, (Frank Armstrong), calved 11-22-46; sire, Blackbirder of Brandy Rock 835146; Broadwall Farms, Greene, Rhode Island 1400.00

Haughmo of Gilnockie 1001864, (Frank Armstrong), calved 2-16-47; sire, Blackbirder of Brandy Rock 835146; Larkaway Farm, Delaplane, Virginia 575.00

Chimera of Gilnockie 932205, (Frank Armstrong), calved 5-14-46; sire, Epponian of Gilnockie 725106; Angus Valley Stock Farm, Tulsa, Oklahoma 2000.00

Lady Nosegay 7th of Gilnockie 1001881, (Frank Armstrong), calved 5-11-47; sire, Epponian of Gilnockie 725106; Larkaway Farm, Delaplane, Virginia 500.00

Eline Maid of Green Hills 930092, (Green Hill Farms), calved 9-28-46; sire, Epponian 2d of Broadview 560598; C. H. Bailey, Ft. Defiance, Virginia 500.00

Miss Highlands 5th 1029184, (Highlands), calved 1-2-47; sire, General Blackcap of Lonjac 545916; Elysian Farms, Falls Church, Virginia 650.00

Barbara 7th of Highlands 1029173, (Highlands), calved 5-8-47; sire, General Blackcap of Lonjac 545916; Whitetail Farms, Sharon, Connecticut 1300.00

Blackcap E. 4th of Highlands 1029186, (Highlands), calved 2-11-47; sire, General Blackcap of Lonjac 545916; F. E. Westenberger, Haymarket, Virginia 1400.00

Karama 5th of Highlands 1029150, (Highlands), calved 7-4-47; sire, Bandolier 6th of Brandy Rock 618947; Angus Valley Stock Farm, Tulsa, Oklahoma 450.00

Bummer Maid 3d of Highlands 1029160, (Highlands), calved 9-2-47; sire, General Blackcap of Lonjac 545916; Whitetail Farm, Sharon, Connecticut 2000.00

Zara 2d of Highlands 1029139, (Highlands), calved 10-9-47; sire, Highlands Bandolier 24th 874671; Dalkeith Farms, Kennett Square, Pennsylvania 650.00

Edella 5th of Highlands 1029165, (Highlands), calved 3-18-47; sire, General Blackcap of Lonjac 545916; F. E. Westenberger, Haymarket, Virginia 1000.00

Pinky Pride 3d of Highlands 1029177, (Highlands), calved 5-11-47; sire, General Blackcap of Lonjac 545916; Roger Sprigg, Arlington, Virginia 425.00

Blackbird 21st of Highlands 1029166, (Highlands), calved 3-28-47; sire, General Blackcap of Lonjac 545916; Eller-

Black Bardolier of White Gates 3d

He's internationally respected!

Please allow us to grasp this opportunity to wish all our Angus friends a Merry Christmas and a Happy New Year.

Eugene K. Denton
Owner

New York Office:
1 West 57th St.

White Gates Farms

Flanders, Morris Co., New Jersey

"45 miles from New York"

We Tabulate Pedigrees Promptly and Accurately

A complete five-generation pedigree for only **75c each.** Send the name and number of your bull or cow together with date of calving and the name and number of the sire and dam and we will supply a typewritten pedigree at this low rate for as many as you may order.

Aberdeen-Angus Journal
WEBSTER CITY, IOWA

slie, Charlottesville, Virginia 1200.00

Kinloch Enchanta's Missy 1005319, (Kinloch Farm), calved 4-4-47; sire, Oldfields Pride Eric 3d 728815; Fenbrook Farm, Cockeysville, Maryland 1300.00

Ridgeville Eileen 4th 969094, (Hill Crest Farm), calved 11-2-46; sire, Hideaway Envious Eric 663493; James Coyner, Waynesboro, Virginia 500.00

Mignon 3d of Le Baron 1002085, (Le Baron Farm), calved 2-25-47; sire, Epponian 5th of Broadview 596452; Lee Butler, Kinloch Farm, Supply, Virginia.... 800.00

Antelope 4th of Le Baron 1013136, (Le Baron Farm), calved 5-4-47; sire, Pontonier of Winton 573403; Lee Butler, Kinloch Farm, Supply, Virginia..... 600.00

Blackbird 2d of Le Baron 988910, (Le Baron Farm), calved 10-15-46; sire, Epponian 4th of Le Baron 695816; F. E. Westenberger, Haymarket, Virginia..... 1100.00

Meanderica 3d 1001594, (Meander Farm), calved 5-11-47; sire, Andelot Barrage 793267; G. P. Smith, Woodford, Virginia 425.00

Enchanta's Ebbie of Elkton 973228, (Old Elkton Farm), calved 7-22-46; sire, Epponian Stamp of Broadview 607618; Fenbrook Farm, Cockeysville, Maryland..... 1500.00

Duchess of Elkton 5th 973239, (Old Elkton Farm), calved 10-6-46; sire, Eileenmere 298th 589559; D. D. Florence, Limestone, Plantation, Keswick, Virginia..... 675.00

Erica Eisa 2d of Elkton 1003357, (Old Elkton Farm), calved 1-2-47; sire, Epponian Stamp of Broadview 607618; G. Dayton Hodges, Arbor Hill Farm, Staunton, Va... 800.00

Enchanta T. of Elkton 1005260, (Old Elkton Farm), calved 1-24-47; sire, Epponian Stamp of Broadview 607618; Adams Plantation, Lynchburg, Virginia..... 750.00

Elbarica of Elkton 1024984, (Old Elkton Farm), calved 3-15-47; sire, Epponian Stamp of Broadview 607618; F. E. Westenberger, Haymarket, Virginia..... 550.00

Black Betra of Elkton 1028088, (Old Elkton Farm), calved 6-18-47; sire, Epponian Stamp of Broadview 607618; Adams Plantation, Lynchburg, Virginia..... 700.00

Old Elkton Elba 1054884, (Old Elkton Farm), calved 7-30-47; sire, Epponian Stamp of Broadview 607618; Adams Plantation, Lynchburg, Virginia..... 400.00

Black Empress of Red Gate 15th, (Red Gate Farm), calved 8-16-47; sire, Imp. Prince of Rowley 934682; Meadow Brook Farm, White Pine, Tennessee..... 625.00

Eurotia of Red Gate 5th 1062114, (Red Gate Farm), calved 7-6-47; sire, Imp. Prince of Rowley 934682; Kinloch Farm, Supply, Virginia 2500.00

Ruther Glen Pride of A, (R. E. B. Blanton), calved 10-30-46; sire, Glencarnock Roseric of Broadview 699768; G. P. Smith, Woodford, Virginia..... 550.00

Ruther Glen Queen Mother, (R. E. B. Blanton), calved 3-24-47; sire, Glencarnock Roseric of Broadview 699768; Courtland Farms, Hanover, Virginia..... 650.00

Elba of Sherwood 4th 1010717, (Campbell Estates, Inc.), calved 3-3-47; sire, Pride General of Woodley 767497; Ellerslie, Charlottesville, Virginia 3700.00

Bittersweet Farm FRANK BUCK Tecumseh, Michigan

Offers Service Bull **College Bardolier 6th**

Carrying 50% the same blood as the greatest of them all—BLACK BARDOLIER. See pedigree below and send for picture, or better still, come.

Sire: **BLACK BARDOLIER 3d 555236**
- Bandolier of Anoka 462299
  - Blackbird Bandolier of Page 414212
  - Barbara McHenry of Anoka
- Black Bardella 460791
  - Bardell Martin 2d 423834
  - Blackbird Quality Lot 429029

Dam: **COLLEGE PRIDE 61st 623495**
- Revalloch of Sunbeam 521892
  - Revolution of Sunbeam 468380
  - Miss Ballindalloch Sunbeam 10th
- College Pride 45th 497852
  - Revolution of Wheatland 440663
  - College Pride 17th 406681

Price $1500.00. Next month it will be $2000.00. His brother, from the same dam brought $2125.00.

Black Grenadier 400th 882802
Black Grenadier 500th 1011444

OUR ABERDEEN-ANGUS HERD SIRES

These Bulls are outstanding sons of BLACK GRENADIER 2d 588009, our great Herd Sire until his recent death, and grandsons of the nationally known BLACK BARDOLIER 480883. The calves these bulls have sired are most promising.

YOU ARE ALWAYS WELCOME.

Wickwire Farm, Jackson, Michigan

J. STERLING WICKWIRE — FRANK LITTLE, Manager

Sun Valley Farm
Cassopolis, Michigan

Wishes you "Good Cheer" for the Yuletide and "Happy Calving" for '49

HARRY A. SIPLE, Owner — FRANK MABLEY, Herdsman — PIERCE HOLLENBECK, Manager

Mahrapo Farms' Sale

(Continued from page 62)

Sale can be classed as one of the top sales ever held in the east and congratulations to "Steve" Birch. Complete report of the sale may be had by turning to page 102.

Hendren-Warner

(Continued from page 58)

"To the Officers and Members of The American Aberdeen-Angus Breeders' Association: It is with pleasure your Secretary presents his annual report.

"The report this year is again one of new records. It should reflect pride and confidence for those engaged in the Aberdeen-Angus business. Registrations reached an all time high of 84,548 compared with 81,992 for 1947, transfers totaled 73,157 with 69,574 in 1947. A new record of 1758 new members was made. This topped the previous high of 1751 made in 1946.

"A comparison with the 1938 record will give evidence of the increased popularity of our breed. Ten years ago registrations were 19,248; transfers 14,560, and there were 279 new members.

"Another significant fact is that 35 states this past year showed an increase in the number of new members as compared with 1947. There were again 24 states which had over 20 new members and 34 which had over 10 new members. Memberships were received from every state in the Union. Illinois again led the list with 204 new members; Iowa had 174; Missouri, 155; Indiana, 121; Kentucky and Ohio, 89 each; Kansas, 88; Texas, 77; Oklahoma 74; Tennesee, 59; Pennsylvania, 47; Nebraska, 40;

California, 39; Virginia, 36; Washington, 32; North Dakota and Minnesota, 29 each; New York, 28; Colorado, 27; Arkansas, and South Dakota, 26 each; Montana, 25; Michigan, 24; Alabama, 21; Oregon, 18; Georgia, 17; Wyoming, 16; Wisconsin, 15; Idaho, Maryland and West Virginia, 14; North Carolina and South Carolina, 13; Mississippi, 10; New Jersey, 9; Connecticut, Florida and New Mexico, 8; Louisiana, 6; Arizona, 5: Massachusetts, 3: 2 each from Delaware, New Hampshire, Rhode Island, and Utah; and one each from Washington, D. C., Maine, Nevada, Vermont and Canada. Three memberships went to Jamaica, B. W. I.

"I would be ungrateful if I did not publicly express my appreciation to the employees of this Association, who are your guests tonight, for their efforts in bringing the work of the office more nearly up to date. During the year the regular personnel of the office has been reduced from 57 to 44, yet the work at the end of the fiscal year was more nearly current than it had been for several years, and all this with new records established. Again my thanks to all of you for a job mighty well done.

"**Finances**—The total gross income of the Association for the fiscal year was $386,-416.24 as compared with $307,893.33 in '47. Expenditures were $355,284.11 as compared with $331,226.48 in 1947. There was a profit of $31,132.03 as compared with a deficit of $23,333.15 in 1947. The net worth of the Association has been increased from $356,568.74 to $396,624.94. Breed promotion increased from $64,671.75 to $71,879.90, and premiums were increased from $50,-479.37 to $59,343.17. United States Government securities are $308,557.27 and real estate bonds are $3,282.00.

"**Imports and Exports**—There were 2379 cattle imported from Canada, of these 851 have been registered in the American herd book. Forty-one head were imported from Scotland. Exports for the year included cattle to Jamaica, Canada, Central America and Columbia.

"**Herd Books**—Herd book volume 53 was received from the printer. Volumes 57, 58 and 59 were received containing numbers 764501 to 822500; volumes 60, 61 and 62, containing numbers 822501 to 880500, were also completed; volumes 63, 64 and 65, containing numbers 880501 to 938500, are now at the printers. This completes herd books to December 1946. At the close of this fiscal year 1,090,384 cattle had been recorded. This leaves about 2½ three-volume herd books to bring the work up to date. We were 15 herd books behind on October 1, 1946.

"**Registrations and Transfers**—The Association registered 84,548 head and transferred 73,157. New members were 1758, making a total active membership of 14,-558.

"**Premiums**—In 1948 the Association paid out $59,343.17 in premiums. Breeding cattle classifications took $48,538.96, and $10,-804.21 went to junior exhibitors. There were 218 local and district fairs requesting the special Master Prince of Sunbeam steer awards, premiums taken from the money paid at last year's annual meeting for the 1,000,000th registration number.

"**Public Auctions**—The total of 209 public auctions is the greatest number ever reported to the national office for one year. These sales were held in 37 states and Canada. County, district and state auctions were responsible for 116 of these auctions. A number of new associations were organized during the past year, bringing the total number to 138. There were 2858 bulls sold for

Romeo Orchards Co.

. . . . . BREEDERS OF BEEF PRODUCING ABERDEEN-ANGUS

Have a few Individuals for sale

Sired by **Blackbird Bardolier G. R. 12th**

We will be pleased to Show Them to You

HOMER WILLOBEE, Manager Rt. 1 **Romeo, Michigan**

Vaughn Bros. **Albion, Michigan**

Champion Bred Angus

Prizemere Erianna 5th 858564

Herd Sire from our $25,000.00 World's Best Beef Cow, ERIANNA B. 6th, and by Hardwick's famous herd sire PRIZEMERE 364th, and he by the great QUEENMERE 70th. Our first calf crop by PRIZEMERE ERIANNA 5th are short, soggy and deluxe. Some choice Bull Calves now available by him—as low as $1,000.00 each.

Great Cows are not accidents. ERIANNA'S sire was a Grand Champion, his sire was Grand Champion; and her dam produced two International Grand Champions, and one Champion. We have two sons and a great daughter from her and she is by EILEENMERE 85th, dam and sire both International Grand Champions. . . . One young son for sale.

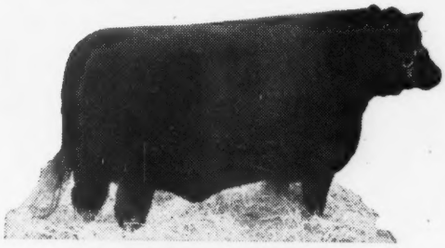

Erianna B. 6th 566885, $25,000

World's Best Beef Cow

Barbaramere 15th 890965

The perfect beef type

BARBARAMERE is called by all good cattlemen the perfect beef type female of America. She is from a daughter of EILEENMERE 85th, by EILEENMERE 487th. She has an outstanding son by EILEENMERE 500th, also a young daughter by PRIZEMERE ERIANNA 5th which is also a perfect type calf.

ROBERT BARGER, Herdsman

We have Double bred EVADER and PRIZEMERE ERIANNA 5th Bull Calves for Sale $300 to $1000. See Them. They are Good.

a total of $1,813,656, or an average of $634.59; the total for 10,805 females was $5,477,497, or an average of $506.94. The grand total on 13,663 head was $7,291,153, or a general average of $533.62. This compares with an average of $526.00 for 12,435 head sold in 199 sales in 1947.

"Steer Championships—The steer shows of 1948 as usual found Angus steers taking their share of grand champion purples. Heading the list are the steers winning the $1000 award at Kansas City, shown by Kenneth Eitel, Green Castle, Mo.; the Cow Palace at San Francisco, shown by Perry Workley, Blanca, Colorado. At the Eastern National at Baltimore the grand champion was exhibited by Myron & Agnes Fuerst, Pine Plains, N. Y. A large number of county and district fairs have reported where Aberdeen-Angus topped the show. The state fairs where Aberdeen-Angus were in front are: Iowa, Michigan, Indiana, Ohio, Missouri, St. Joseph, Mo. Inter-State Show, Eastern States Exposition, Columbus Junior Livestock Show, Columbus, Ohio; Minnesota Junior Livestock Show, St. Paul; Kansas Free Fair, Louisville Fat Stock Show, Pennsylvania Farm Show, Delaware State Fair, Pittsburgh, Pa. Junior Show, and Southeastern National, Atlanta, Georgia. In addition there were 65 county fairs which reported Aberdeen-Angus grand champions. We urge breeders to report these steer championships to our publicity office and whenever possible to send in pictures.

"Deceased Members—The office has been advised of the death of the following members during the fiscal year:

McBurney, A. R., Welsh, La.; Nugent, James E., Kansas City, Mo.; Shawver, C. E., Knoxville, Iowa; Huggins, J. I., Bowling Green, Ky.; Gaines, A. M., Lexington, Ky.; Wilson, Fred L., Peoria, Ill.; Cooper, W. H., Hedrick, Iowa; Baker, E. J., Exira, Iowa; Smith, C. Fred, Memphis, Tenn.; Hummel, H. T., Waldron, Mich.; Bacus, Glen M., Keosauqua, Iowa; Wood, Roy, Melcher, Iowa; Crosby, F. M., Minneapolis, Minn.; Pierce, Stanley R., Creston, Ill.; Hart, Nathanial, Greensburg, Ind.; Thorne, Oakleigh, Millbrook, N. Y.; Trowbridge, Dean E. A., Columbia, Mo.; Ruffin, D. A., Earle, Ark.; Postel, Phillip, Muscoutah, Ill.; Armstrong, Floyd, Tuscola, Ill.; Taylor, Frank, Union Starr, Mo.; Jackson, H. R., Henderson, Ky.; Laughlin, George M., Kirksville, Mo.; Woodward, Samuel, Brunswoick, Maine; Huber, N. F. Bardstown, Ky.; Milroy, Robert G. Huntsville, Ohio.

"Association Activities—The promotion of the breed has been most vigorously conducted by the national office, the fieldmen and many local associations. Material mailed from this office included 12,450 "Brief History of Aberdeen-Angus"; 11,000 "How to Register" booklets; 19,200 of the new booklet, "Cattle Raising At Its Best;" 15,000 annual reports; 20,000 leaflets, "Know More About Aberdeen-Angus." A new poster 5' x 4' headed "It's Beef That Counts" and showing the table on our single steer championships, groups of 3 steers, carlots and carcass awards, were printed and mailed to the fieldmen and to each breeder holding a sale this fall. They were used as the center of displays arranged by fieldmen at the fall shows, and most breeders gave them prominent display at their sales.

A small number of the states have hired local fieldmen or secretaries, and these men are working closely with the national office on promotional problems. Five full time fieldmen are in the employ of the Association, primarily handling details and activities in the field. They have combined commercial activities with those of producers of purebred, registered cattle. The demand for bulls in the range area continues to be on the increase. More bulls have been sold into this area than ever before. The relatively high price of beef on our central markets has hampered the number of females going into commercial production. It has, however, given breeders generally the opportunity to shape up their herds for more profitable production. I feel the breed is in a most favorable position today for further advancement, and the years ahead should be even more profitable and interesting for all engaged in the business.

"The motion picture "On America's Angus Trails" is now ready for release. In taking these pictures your publicity director traveled in thirty-three different states. You have seen the picture at this meeting tonight. There are seven copies of it available, and we hope they will be used to the fullest advantage in promotion of the breed. Bookings for the picture will be made through the publicity office. Lloyd Miller has been a busy man, as he is responsible for the photography, the editing and the narration. To him goes the credit for what I think is a real job of breed promotion.

Our color slides during the past year have been continuously in use by the fieldmen for visual demonstrations before junior meetings, service clubs and local association meetings. Advertising copy was prepared for national publications which reached over 6,000,000 readers. News releases went to over 7190 weekly and 1555 daily newspapers, special articles have been prepared for over 151 farm journals and 322 radio farm programs. The Angus story of "A Record You Can't Laugh Off" and "It's Beef That Counts" has received world wide distribution.

As I report on my second year as your secretary, I feel we have made progress. It has taken hard work and cooperation on the part of everyone. To the officers, the field force and the office employees, I am appreciative of their loyal support. To the entire membership, I am grateful of your patience. United I feel certain we will continue to make strides in making Aberdeen-Angus America's leading beef breed."

Home of The Epponianmere

Epponianmere 2d was Grand Champion bull at Indiana and Illinois State Fairs in 1947. Grand Champion at Denver in 1948. We have some extra good half brothers of this champion for sale.

GEORGE A. WILLIAMS
Aberdeen-Angus Cattle
JONESBORO, TENNESSEE

For Sale

A Proven Herd Sire

Everest of Modena

752948

By BLACKCAP MILLIONAIRE of MODENA, by BLACKCAPMERE 113th, by EILEENMERE 61st. . . . He was formerly used by French Broad Farms where he sired some outstanding show cattle, including the Tennessee State Fair Champion Bull for 1948. . . . This Bull priced for quick sale at $800.00.

Pageland Angus Farm

HAGGARD H. PAGE, Owner
CLARKSVILLE, TENNESSEE

QUALITY
TYPE

McCARTT FARMS
WARTBURG, TENNESSEE

COMPACTNESS
CONFORMATION

Senior Herd Sire:
McCartt's Bandolier

By BANDOLIER of ANOKA 6th, 1937 International Grand Champion shown above.

Junior Herd Sire:
Black Prince of McCartt 81st

By PRINCE SUNBEAM 81st, by BLACK PRINCE of SUNBEAM, 1938 Int. Gr. Champion, shown above.

Propsective Herd Sire:
Eileenmere 500th of McCartt

By EILEENMERE 500th, 1946 International Grand Champion, shown above.

Ellerslie Averages $1547.45

(Continued from page 60)

500.00; and so the sale went, with one after another selling well and rapidly under the hammer of either Colonel Roy G. Johnston or Colonel "Ham" James, both of whom, performed very well. For complete details turn to page 106.

Good Earth Stock Farm

New Florence, Missouri, September 29th

SUMMARY:

52 Lots	$41,670.00,	average	$ 801.34
3 Bulls	1,800.00,	average	600.00
49 Cows	39,870.00,	average	813.67
Top 5 Head	13,250.00,	average	2650.00
Top 10 Head	20,700.00,	average	2070.00
Top 15 Head	25,500.00,	average	1700.00
Top 20 Head	28,885.00,	average	1444.25

Top Bull—Prince Sunbeam 103d 784385; calved October 9, 1943; sire, Black Prince of Sunbeam 504521; dam, Miss D. Master 564218; purchased by C. D. Graves, Fulton, Missouri	1000.00
Top Cow—Blackbird of Silvertop 4th 928-997; calved August 29, 1946; sire, Revemere of Wheatland 31st 638581; dam, Roselawn Farm Blackbird 4th 748626; purchased by J. Garrett Tolan, Pleasant Plains, Illinois	3100.00
Second Top Cow—Queen 98th of Sunbeam 784378; calved June 16, 1943; sire, Black Prince of Sunbeam 504521; dam, Queen 40th of Sunbeam 489364; purchased by Walter Boysen, Oakland, Calif.	3000.00
Third Top Cow—Bessie 11th of Page 971-448; calved June 16, 1946; sire, Glenside Bell Boy 11th 710506; dam, Bandolier's Bessie B. 657308; purchased by J. Garrett Tolan, Pleasant Plains, Illinois	2850.00
Fourth Top Cow—Blackbird 200th of Sunbeam 808009; calved May 29, 1943; sire, Bar Sunbeam 2d 543730; dam, Blackbird 88th of Sunbeam 552711; purchased by James Danforth, Alexandria, Louisiana	2300.00
Fifth Top Cow (Tie)—Miss Bummer of G. E. 2d 1030008; calved March 10, 1947; sire, Prince Sunbeam 103d 784385; dam, Miss Burgess B. 23d 771557; purchased by J. Garrett Tolan, Pleasant Plains, Ill.	2000.00
Fifth Top Cow (Tie)—Georgina of Cashmere 940089; calved April 10, 1943; sire, Revemere of Wheatland 34th 659407;	

Our Very Best Wishes for

A Merry Christmas and A Happy New Year

EILEENMERE 2631st

Our double bred grandson of EILEENMERE 85th, the 1935 International Grand Champion. "2631st", judged by his calves must be rated one of the top Bulls in the land. Come by and see what we have for sale.

dam, Georgina 11th of Sunbeam 634083; purchased by Dr. Walter Albertson, Dallas, Texas 2000.00

BULLS:

Prince Sunbeam 103d 784385, calved 10-9-43; sire, Black Prince of Sunbeam 504-521; C. D. Graves, Fulton, Missouri..... 1000.00

Prince Good Earth 8th 933001, calved 9-13-46; sire, Prince Sunbeam 103d 784-385; Harris & Sitton, Annada, Missouri.. 400.00

Prince Good Earth 17th 1030018, calved 7-8-47; sire, Prince Sunbeam 103d 784385; Gliser Oliver, Vandalia, Missouri..... 400.00

COWS:

Queen 98th of Sunbeam 784378, calved 6-16-43; sire, Black Prince of Sunbeam 504521; Walter Boysen, Oakland, Calif... 3000.00

Miss Burgess B. 23d 771557, calved 12-18-43; sire, Envious Eileenmere 2d 629675; J. Garrett Tolan, Pleasant Plains, Illinois 1650.00

Elk Hill..

Herd Sires in Service

Envious of Waverly

A son of the outstanding breeding Bull, ERIAN C. S., who was sired by the famous JOCK of WHEATLAND and is out of the great producing Cow, ERIANNA B. 7th, by the International Grand Champion, ENVIOUS BLACKCAP B. 6th.

AND

Highlands General 19th

A top son of the great Highlands Sire, GENERAL BLACKCAP of LONJAC.

We usually have young cattle, both sexes, for sale.

Visitors always welcome!

J. B. HODGES, FOREST, VIRGINIA

Barbara 33d of Sunbeam 823567, calved 4-30-44; sire, Juan Eric of Sunbeam 569-438; Ella & Perry Philips, Columbia, Mo. 500.00

Lady Burgess of Woodland 2d 640294, calved 5-30-41; sire, Barbarian Marshall 479288; Joe Goetz, Caseyville, Illinois..... 450.00

Postelmere Burgess 2d 650262, calved 7-23-41; sire, Southsidemere Eileenmere 595191; Wm. J. Ray, Defiance, Missouri 500.00

Southsidemere Miss Burgess 2d 650265, calved 8-4-41; sire, Eileenmere 290th 589-548; Roland Metzger, East St. Louis, Illinois 335.00

Blackbird 200th of Sunbeam 808009, calved 5-29-43; sire, Bar Sunbeam 2d 543730; James Danforth, Alexandria, Louisiana.... 2300.00

Blackcap McHenry G. A. S. 7th 887584, calved 5-4-45; sire, Prince Sunbeam 33d 634087; Darnell & Harris, Mineola, Mo... 550.00

Revemere's Blackbird Pudge 844503, calved 5-26-45; sire, Revemere of Wheatland 53d 698630; H. Ward Benson, Milton, Iowa 600.00

Keshmere's Beauty 2d 876296, calved 6-21-45; sire, Enlate's Eileenmere 705679; Wm. Hansen & Son, Dixon, Iowa..... 725.00

Blackbird of High Hill 769968, calved 5-14-43; sire, Marshall B. 14th 66o294; Roland Metzger, East St. Louis, Illinois.... 425.00

Blackbird B. M. 5th 647717, calved 6-3-41; sire, Blackcap Bradmar 476548; Wm. Hansen & Son, Dixon, Iowa..... 425.00

Blackbird Ballindalloch B. 3d 647712, calved 5-14-41; sire, Barbarian Marshall 479288; John & Agnes Bentzen, Florissant, Missouri (Calf to Sam Fullerton, Jr., Miami, Oklahoma for $310.00)..... 645.00

Blackcap B. M. 59th 647708, calved 5-7-41; sire, Blackcap Bradmar 476548; Homer L. Norris, Laddonia, Missouri..... 360.00

Perfection Pride B. 2d 630515, calved 11-7-40; sire, Blackcap B. E. 587852; John & Agnes Bentzen, Florissant, Missouri..... 335.00

Postelmere Pride of Aberdeen 652311, calved 9-30-41; sire, Eileenmere 290th 589-548; Henry H. Karrenbrook & Son, Jonesburg, Missouri (Calf to Wm. Hansen & Son, Dixon, Iowa for $210.00)..... 510.00

Missouri Emily of T. H. 767741, calved 1-1-44; sire, Blackcap's Prizemere 3d 576-795; Ralph Bridgford & Son, Perry, Mo. 850.00

Southsidemere Blackbird 4th 652289, calved 8-23-41; sire, Southsidemere Eileenmere 595191; John & Agnes Bentzen, Florissant, Missouri 350.00

Southsidemere Heatherbloom 652272, calved 5-26-41; sire, Eileenmere H. 17th 506-369; J. Russell Moore, Bethel, Missouri.... 350.00

Southsidemere Blackcap 25th 652303, calved 9-17-41; sire, Southsidemere Eileenmere 595191; Wm. Hansen & Son, Dixon, Iowa 400.00

Southsidemere Elba 6th 652293, calved 8-31-41; sire, Brookside Enon 586742; Roland Metzger, East St. Louis, Illinois..... 400.00

Southsidemere Evelyn 652268, calved 5-3-41; sire, Burgessmere 455936; Henry H. Karrenbrock & Son, Jonesburg, Missouri.. 310.00

Moss Creek Evergreen 9th 634316, calved 5-10-41; sire, Elbor of Lonjac 6th 505-721; Joe Goetz, Caseyville, Illinois..... 1000.00

Erica Enterprise 25th 781399, calved 9-3-43; sire, W. of Green Crest 561334; Bruening & Son, Higginsville, Missouri.... 500.00

Pride 2d of Bordulac 544533, calved 6-18-38; sire, Revolution of Page 43d 460681; Russell Moore, Bethel, Missouri..... 400.00

Bessie 11th of Page 971448, calved 6-16-46; sire, Glenside Bell Boy 11th 710506; J. Garrett Tolan, Pleasant Plains, Illinois 2850.00

Miss Bummer of G. E. 2d 1030008, calved 3-10-47; sire, Prince Sunbeam 103d 784385; J. Garrett Tolan, Pleasant Plains, Illinois 2000.00

Georgina of Cashmere 940089, calved 4-10-43; sire, Revemere of Wheatland 34th 659407; Dr. Walter Albertson, Dallas, Texas 2000.00

Bar Princess of Good Earth 932996, calved 8-21-46; sire, Prince Sunbeam 103d 784385; Penney & James, Hamilton, Mo. 1400.00

Barbara Good Earth 2d 1030007, calved 1-2-47; sire, Prince Sunbeam 103d 784385; Darnell & Harris, Mineola, Missouri..... 550.00

Miss Burgess of Glyn Mawr 100th 1032996, calved 5-7-47; sire, Burgess 101st 717-883; Joe Perkins, Pocatello, Idaho..... 1400.00

Miss Burgess of Good Earth 2d 1030009, calved 3-18-47; sire, Prince Sunbeam 103d 784385; Darnell & Harris, Mineola, Missouri 425.00

Miss Burgess of Good Earth 3d 1030011, calved 3-31-47; sire, Prince Sunbeam 103d 784385; Wm. Hansen & Son, Dixon, Iowa 475.00

Missouri Barbara of R. L. S. 996594, calved 8-9-47; sire, Prince Sunbeam 46th 677648; Sam Fullerton, Jr., Miami, Okla. 1000.00

Barbara of R. L. S. 6th 991164, calved 7-3-47; sire, Prince Sunbeam 46th 677648; Penney & James, Hamilton, Missouri..... 1000.00

Blackbird of Silvertop 4th 928997 calved 8-29-46; sire, Revemere of Wheatland 31st 638581; J. Garrett Tolan, Pleasant Plains, Illinois 3100.00

Trojan Erica of Silvertop 928985, calved 6-23-46; sire, Bandolier H. 3d 683910; Wm. Hansen & Son, Dixon, Iowa..... 350.00

Blackcap Princess of Good Earth 3d 932-994, calved 8-11-46; sire, Prince Sunbeam 103d 784385; George Coleman, Miami, Oklahoma 500.00

Blackcap Princess of Good Earth 2d 932-982, calved 2-28-46; sire, Prince Sunbeam 103d 784385; Ralph Bridgford & Son, Perry, Missouri (Calf to Oak Ridge Stock Farm, Columbia, Missouri for $360.00).... 760.00

Pride Princess of Good Earth 932983, calved 3-17-46; sire, Prince Sunbeam 103d 784385; Homer L. Norris, Laddonia, Mo. 655.00

Blackbird of Good Earth 23d 1030006, calved 12-1-46; sire, Prince Sunbeam 103d 784385; G. E. Rohrer, Montgomery, City, Missouri 300.00

Blackcap of Good Earth 22d 1030004, calved 11-2-46; sire, Prince Sunbeam 103d 784385; Dr. Walter Albertson, Dallas, Texas 950.00

Blackbird Princess of Good Earth 7th 1030-012, calved 5-2-47; sire, Prince Sunbeam 103d 784385; Joe Goetz, Caseyville, Ill... 500.00

Princess Evelyn of Good Earth 1030014, calved 5-13-47; sire, Prince Sunbeam 103d 784385; Joe Goetz, Caseyville, Ill... 335.00

Good Earth Emily 1034618, calved 2-19-47; sire, Prince Sunbeam 103d 784385; Roland Metzger, East St. Louis, Illinois.... 325.00

Blue Ribbon Princess of Good Earth 1066-225, calved 12-4-47; sire, Prince Sunbeam 103d 784385; Joe Goetz, Caseyville, Illinois 220.00

Blackcap of Good Earth 24th 1030016, calved 5-21-47; sire, Prince Sunbeam 103d 784385; Joe Goetz, Caseyville, Illinois..... 285.00

Blackcap of Good Earth 25th 1030017, calved 5-21-47; sire, Prince Sunbeam 103d 784385; Joe Goetz, Caseyville, Illinois..... 285.00

Beauty of Good Earth 932999, calved 9-4-46; sire, Prince Sunbeam 103d 784385; Wm. Hansen & Son, Dixon, Iowa..... 335.00

One of the Great Young Bulls in Service at Red Gate

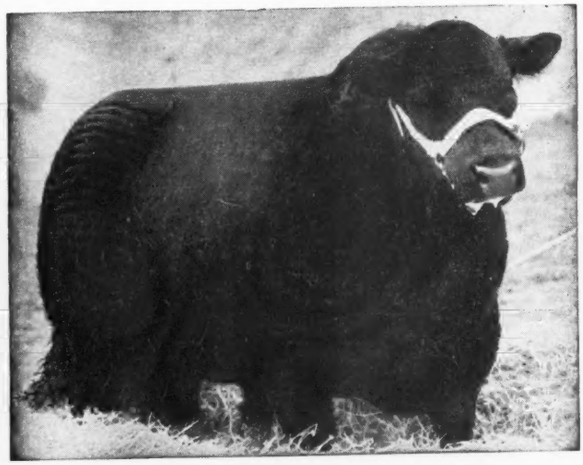

Eventuator of Red Gate

Sired by the great ROCK REVOLUTION, he by REVOLUTION of PAGE 2d, 1928 International Grand Champion Bull, a son of the immortal BLACKCAP REVOLUTION. . . . His dam a McHenry Pride daughter of EVENTUATOR, he by EVENTUATION of PAGE, 1930 International Grand Champion Bull.

Breeding Tells and Carries On!

His full sister McHENRY PRIDE of RED GATE was SUPREME CHAMPION at the 1942 Virginia Breeders' Show and Sale. A three-quarter sister ERICA ROSE of RED GATE was SUPREME CHAMPION at the 1941 Show and Sale.

INSPECTION INVITED

THE GATE IS ALWAYS OPEN AT RED GATE
VISITORS WELCOME . . . ANY HOUR . . . ANY DAY

Edward Jenkins
Owner-Manager

Red Gate Farm *"In the Blue Grass Section of Virginia"* **Millwood, Va.**

10 Miles East of Winchester, Va. 65 Miles West of Washington, D. C. on U. S. Route 50

The Rib of Beef

(Continued from page 49)

he would have a partial idea of but one part of the development of the American cattle industry.

Cattle are not native to our hemisphere and were first brought in by the early explorers. The first important introduction,

however, was in the seventeenth century when the Eastern Seaboard colonies were settled. Here cattle played a very important part, as they do in any new country. The colonists considered them almost sacred in the early years while the herds were being increased and, as the herds enlarged, cattle became one of the mainstays of colonial existence. Some historians have suggested that it was largely the need for more grazing lands that prompted early westward migrations to the broad fertile lands beyond the Alleghenies.

The Wild West—Cattle or beef played a great and important part in the early days of our nation's history, contributing some of the most colorful and dramatic pages to that history. The introduction of cattle from Mexico into the favorable environment of the Great Western Plains started a series of events which blazed across the pages of history a spectacular and dramatic story. More important, it exerted a vast and lasting influence on a large section of our nation, and laid the foundations for our modern range industry.

These Mexican cattle, the famous "Longhorns," multiplied rapidly, repopulating the ranges vacated by the slaughter of the great "southern herd" of buffalo in the 1870's. A combination of almost unlimited grazing land and liberal land grants permitted and encouraged the development of huge and fabulous cattle empires. Much has been written concerning these great empires and, although now extinct, they still remain symbols of a golden age in the development of America.

During the 1870's and 1880's the range industry grew rapidly. The railroad building boom following the Civil War provided a means of getting cattle from the teeming herds of Texas to the beef hungry public of the East. Some of history's most colorful incidents are centered around these great drives along the trails to Kansas where these Longhorns were loaded for their trip toward "roast rib" on Eastern tables. Every teen-age movie goer is familiar with the dressed up version of this story, which is symbolic of a great era which passed with the closing of the open range.

Contribution of the Pure Bred—The foundation of the American cattle industry was based on quantity rather than quality. The cattle brought to the colonies were of the same inferior quality so prevalent in England at the time because John Bull had been only grumbling about his beef, not improving it. In the West, the Longhorn, although admirably suited for pioneering a new country, left much to be desired as a beef animal. As one early writer described him, "a wild fierce breed, with huge horns, long legs, and worth little or nothing to their owners." Their lack of ability to produce a top grade of beef paved the way for the demand of producers for improved beef cattle. Fortunately, the British had made rapid strides in improving their beef cattle since the Colonial introductions. First the Shorthorn came to America, to be quickly followed by the Hereford and the Aberdeen-Angus, and it was the influence of these three breeds that gave quality, as well as quantity, to our beef industry.

Did our present beef cattle industry justify all of this preparation? Apparently it did, for in 1945 there were eighty-two and a half million cattle in the United States valued at more than five and a half billion dollars. In that year alone the industry contributed more than two and a half billion dollars to our national income. It's hard to visualize that many cattle or that amount of money, and more important than these cold statistics is the fact that each of us could have the sixty pounds of beef which the average American citizen eats every year. Yes, it's big, important, and essential to our national economy—this business that supplies us with that delicious rib of beef.

It's Group Action—Many groups are involved, directly and indirectly, in the vast and complex organization which provides you your "rib of beef." There are many links in the chain of events that, within a period of two to three years, transforms the new born calf to delicious beef in a dinner menu.

The first links are the ranchers of the western range states, the farmer-stockmen owning a few cows, and the cornbelt farmers who fatten the steers produced on the range. However, if these functioned alone it is very doubtful if you would ever have seen that roast you had for dinner. Many other agencies are essential links in this same chain. Certainly, we must include such important groups as the railroads, the

Adams Plantation

Lynchburg - - - Virginia

Our Herd Bulls

Elbar Black C. The 1943 Reserve Grand Champion Bull at the National Sale. We have many top calves by him.

Eileenmere 645th He's a son of J. C. Penney's $30,000.00 EILEENMERE 487th and a full brother to J. C. Penney's $20,000.00 EILEENMERE 999th.

Blackbird Eppy of Le Baron 4th Sired by EPPONIAN 6th of BROADVIEW and from a show daughter of ENFILEEN'S BANDOLIER 2d. He's a full brother to Le Baron's "MODEL" Bull, Le BARON EPPONIAN. Although he's just a youngster, we have high hopes for him.

Eileenmere 858th A son of EILEENMERE 85th, out of a Metz Miss Barbara cow, granddaughter of EILEENMERE 32d.

JULIAN ADAMS
Owner

Lynchburg, Virginia
P. O. Box 581

J. O. SNIDER
Manager

Congratulations

To our fellow breeders on the great success of the Virginia Breeders' Sale; also to Ellerslie on their fine sale and Boost for the breed; and to the consignors to the Orange District Sale. All of these events show the worth of good breeding and good feeding.

And Thanks to Bidders and Buyers

Naturally we take pleasure in the manner in which you bid and bought HIGHLANDS' consignments to the two sales. Thanks to all and especially to Whitetail Farms, Sharon, Connecticut; Elysian Farms, Falls Church, Virginia; F. E. Weisenberger, Haymarket, Virginia; Angus Valley Farms, Tulsa Oklahoma; Dalkeith Farm, Kennett Square, Pennsylvania; Roger Spring, Arlington, Virginia; Ellerslie, Charlottesville, Virginia; Adams Plantation, Lynchburg, Virginia; Courtland Farm, Hanover, Virginia; and E. E. Hellems, Orange, Virginia.

MR. and MRS. WALTER S. FOX

KENNETH E. LITTON
Highlands

GEORGE FRYE
Round Hill, Virginia

vast stockyards, the network of sale agencies, the meat packers, and the retailers over the nation that sell the finished products. Finally, we add the last link, you and I, Mr. and Mrs. American Consumer.

We have all heard from the cradle that "a chain is no stronger than its weakest link." This is very true in the cattle industry, for in producing that better beef roast for the American table we have seen agriculture, science and industry working hand in hand. Application, by the rancher and feeder, of facts learned through years of study and research, that have enriched the science and art of breeding and feeding, have resulted in a higher quality beef animal. Science has been constantly at work improving the methods of handling, processing and utilization to produce better, cleaner, and cheaper beef. These facts have aided the meat industry in taking the raw product and converting it into a more desirable and attractive product to offer to the consumer at the lowest possible price. In these days of high meat prices that may seem a rather empty and misleading boast, but none-the-less it is true. Were it not for the efficiency and cooperation of each part of this vast industry, the consumer would pay much more for lower quality beef.

Cow—Has Done Her Part—Yes, there has been an important contribution made by the cow and her offspring for countless centuries in ministering to the needs of mankind. Through the pages of history, beef and cattle have moved hand in hand with man's progress. They have nourished and sustained him through hardship and privation. They have gone with him to the uttermost parts of the world to help him carve a new land from frontiers. They have helped him add to the pages of his history some of its color, drama, and romance. They have built a great industry and played a major role in the economy, not only of individual nations, but of the world. Yes, and always they have enriched man's existence by adding to his diet wholesome, nourishing and delicious meals.

Which contribution is most important? Which has meant most to man? Do we have to say? All are integral parts of a great story—the story of the development and improvement of the rib of beef.

Valley Vista Farm

Presenting Our 2 Herd Bulls

Carbonier 3d of Winton

and

Pridlemere of Le Baron

A double bred Grandson of the INTERNATIONAL Grand Champion—EPPONIAN 8th of ROSEMERE. You are most cordially invited to visit Valley Vista, and inspect our Herd and our Herd Bulls.

C. B. Feagans, Jr. Rt. 3 **Lynchburg, Virginia**

Christmas Greetings

Gallaghers Crown Prince 997974

Sire: PRINCE BARBARIAN of SUNBEAM 835196	Prince Sunbeam 29th 629408	Black Prince of Sunbeam 504521
		Erica Marie of Sunbeam 543531
	Barbara 21st of Sunbeam 629396	Barbarian of Rosemere 103d 495064
		Barbara McHenry 66th 423900
Dam: BARBARA A. of SUNBEAM 5th 843389	Black Prince of Sunbeam 5[illegible]1521	Black Peer of St. Albans 456385
		Pride 17th of Sunbeam 407797
	Barbara M. of Anoka 3d 495434	Blackbird Bandolier of Page 414212
		Barbara McHenry of Anoka 462298

Highland's Bandolmere 944201

Sire: BANDOLIER 6th of BRANDY ROCK 618947	Bandolier of Anoka 6th 525109	Blackbird Bandolier of Page 414212
		Barbara of Rosemere 47th 382828
	Blackbird of Broadview 537303	Andelot Evergood 477173
		Bland Beulah of Wickwire 491125
Dam: QUEEN of GLOBE HILL 2d 693051	Eileenmere 309th 595368	Eileenmere 85th 470007
		Blackberry 55th 453473
	Queen of Rosemere 281st 508865	Blackmere 97th 428220
		Queen of Rosemere 158th 456461

We have some attractive yearling heifers and bull calves for sale now!

HERD T. B. and BANG'S ACCREDITED VACCINATED CALVES

JOSEPH SCHWERIN, Owner

CRESWELL FARM - FOREST, VIRGINIA

Nodaway County Sale

Maryville, Missouri, October 4th

SUMMARY:

63 Lots	$18,015.00, average	$ 285.95
2 Bulls	270.00, average	135.00
61 Cows	17,745.00, average	290.90
Top 5 Head	2,190.00, average	438.00
Top 10 Head	4,275.00, average	427.50
Top 15 Head	6,255.00, average	417.00
Top 20 Head	7,900.00, average	395.00

Top Cow—Juanerra of South Oaks 5th 1027061; calved June 11, 1947; sire, Eileenmere of South Oaks 2d 896061; dam, Juanerra of South Oaks 2d 784906; consigned by Hal T. Hooker, Maryville, Missouri; purchased by O. F. Duffy & J. L. Baugher, Trenton, Missouri 450.00

Second Top Cow—Juanerra Erica 3d of Archland 787407; calved January 1, 1944; sire, Bell Boy Emperor S. 627415; dam, Juanerra Erica 32d 521849; consigned by Leo L. Archer, Conception, Missouri; purchased by J. E. Thrasher & Son, Bolchow, Missouri 440.00

Third Top Cow—(Tie) Blue Ribbon of Marycrest 9th 933393; calved April 23, 1946; sire, General 11th of Lonjac 531-871; dam, White Cloud Blackbird 684-846; consigned by Karl Zimmerman & Son, Maryville, Missouri; purchased by Harold Rosenquist, Essex, Iowa (Calf to A. L. Smith, Farragut, Iowa for $150) 435.00

Third Top Cow—(Tie) Mere's Blackbird 551991; calved April 8, 1938; sire, Oxford Mere 31st 498632; dam, Blackbird Alyne 7th 430138; consigned by Karl Zimmerman & Son, Maryville, Missouri; purchased by Jimmy Wright, Skidmore, Missouri (Calf to Sherrell Wray Swink, Parnell, Missouri for $175.00) 435.00

Fourth Top Cow—Maid of S. S. V. 6th 856437; calved July 5, 1945; sire, Kinglate's Marshall 575156; dam, Maid of S. S. V. 3d 750155; consigned by William Scott, Pickering, Missouri; purchased by Scott Sawyers, Maryville, Missouri 430.00

Fifth Top Cow—Elba Marshall S. 11th; calved April 10, 1946; sire, Elmere 7th 510343; dam, Elba Marshall S. 5th 651-874; consigned by Karl Zimmerman & Son, Maryville, Missouri; purchased by O. F. Duffy & J. L. Baugher, Trenton, Missouri 425.00

COWS:

Elluva 618531, (Leo L. Archer), calved 5-14-40; sire, Erica Elbin 527802; Virgil R. Swan, King City, Missouri 410.00

Juanerra Erica 3d of Archland 787407. (Leo L. Archer), calved 1-1-44; sire, Bell Boy Emperor S. 627415; J. E. Thrasher & Son, Bolchow, Missouri 440.00

Elba Elantha 1055493, (Catterson Bros.), calved 2-15-47; sire, Elbur E. 4th 622-915; O. F. Duffy & J. L. Baugher, Trenton, Missouri 300.00

Eribena C. 4th 1055494, (Catterson Bros.), calved 3-3-47; sire, Elbur E. 4th 622915; Phil Tobin, Maryville, Missouri 230.00

Elontha C. 2d 1055495, (Catterson Bros.), calved 3-4-47; sire, Elbur E. 4th 622915; Chet Myrick, Stanberry, Missouri 205.00

Evergreen Bess 2d 1055497, (Catterson Bros.), calved 3-6-47; sire, Elbur E. 4th 622915; Chet Myrick, Stanberry, Missouri 200.00

Blackbird Ona 1059248, (Catterson Bros.), calved 3-15-47; sire, Elbur E. 4th 622-915; Chet Myrick, Stanberry, Missouri.... 235.00

Lassie's Echo 1055500, (Catterson Bros.), calved 3-28-47; sire, Elbur E. 4th 622-915; Chet Myrick, Stanberry, Missouri..... 200.00

Erica Energy H. C. 2d 1055502, (Catterson Bros.), calved 4-11-47; sire, Elbur E. 4th 622915; Darwin L. Townsend, Clearmont, Missouri 250.00

Elba Evie 3d 1055504, (Catterson Bros.), calved 4-13-47; sire, Elbur E. 4th 622-915; Chet Myrick, Stanberry, Missouri.... 205.00

Juanette Ellena 1055506, (Catterson Bros.), calved 5-10-47; sire, Elbur E. 4th 622-915; Rose & McCrea, Albany, Missouri.... 335.00

Elbur's Ola 1059249, (Catterson Bros.), calved 6-1-47; sire, Elbur E. 4th 622915; M. C. Athen, Hamburg, Iowa..... 200.00

Oxford Genie 103764, (Fletcher Dalby & Sons), calved 3-24-47; sire, General of Pagemere J. F. 836973; M. C. Athen, Hamburg, Iowa 200.00

Enchantress Elizabeth D. 3d 1044197, (Fletcher Dalby & Sons), calved 5-1-47; sire, General of Pagemere J. F. 836973; Chet Myrick, Stanberry, Missouri..... 195.00

Berosa's Lady 501291, (Homer H. G. Evans), calved 8-25-35; sire, Primum 475601; C. H. Thompson, Hatfield, Mo... 230.00

H. H. G. Revolution's Betty 3d 1078146, (Homer H. G. Evans), calved 2-23-47; sire, Erica's Burgess Lad 659046; Harold Rosenquist, Essex, Iowa..... 250.00

H. H. G. Erma C.'s Lady 2d 1078147, (Homer H. G. Evans), calved 6-24-47; sire, Erica's Burgess Lad 659046; Chet Myrick, Stanberry, Missouri..... 195.00

General's Erica 8th 1038922, (James E. Frede), calved 5-25-47; sire, Oxford Mere 29th 502078; O. F. Duffy & J. L. Baugher, Trenton, Missouri..... 400.00

Juanerra of South Oaks 5th 1027061, (Hal T. Hooker), calved 6-11-47; sire, Eileenmere of South Oaks 2d 896061; O. F. Duffy & J. L. Baugher, Trenton, Missouri 450.00

Hooker's Eisa Girl 1027073, (Hal T. Hooker), calved 6-21-47; sire, Eileenmere of South Oaks 872548; C. H. Thompson, Hatfield, Missouri 300.00

Ellen Blackcap D. 47th 1030425, (Henry F. Horton and Son), calved 3-25-47; sire, Prince Eralan H. P. 58th 775014; C. H. & L. L. Miller, Vandilla, Nebraska 280.00

Elga R. H. P. 1030426; (Henry F. Horton & Son), calved 3-26-47; sire, Prince Eralan H. P. 58th 775014; Edward Howe, Humboldt, Nebraska 290.00

Elga N. H. P. 2d 1030437; (Henry F. Horton & Son), calved 4-10-47; sire, Prince Eralan H. P. 58th 775014; Keith Gabbert, Grant City, Missouri..... 250.00

Ellen H. 21st 1033456; (Henry F. Horton & Son), calved 4-28-47; sire, Chief Blackcap of Harlan 3d 711551; Harold Rosenquist, Essex, Iowa..... 240.00

Blackcap Lassie G. 14th 1051972; (Henry F. Horton & Son), calved 5-6-47; sire, Eileenmere's B. C. 867679; Bernial Gabbert, Grant City, Missouri..... 295.00

Blackcap H. R. 176th 1051973; (Henry F. Horton & Son), calved 5-7-47; sire, Prince Eralan H. P. 58th 775014; Keith Gabbert, Grant City, Missouri..... 280.00

Eileenmere's Marshalliza 7th 946430; (Raymond Lyle), calved 4-27-46; sire, Barbara's Pickfair 590657; Chet Myrick, Stanberry, Missouri 205.00

Eldeen's Juanerra 571395; (H. A. Sawyers & Son), calved 6-9-39; sire, Marshall Eldeen 518764; O. F. Duffy & J. L. Baugher, Trenton, Missouri..... 400.00

Perrydale Edith 597145; (H. A. Sawyers & Son), calved 5-28-40; sire, Eric Revelation 479595; A. L. Smith, Farragut, Iowa (Calf to George B. Swink, Farnell, Missouri for $190)..... 390.00

Blackbird S. K. 6-25th 1060247; (H. A. Sawyers & Son), calved 5-2-46; sire, Ebb Eric of H. J. 753592; Chet Myrick, Stanberry, Missouri 235.00

Blackcap S. K. S. 6-23d 1060248, (H. A. Sawyers & Son), calved 9-20-46; sire, Ebb Eric of H. J. 753592; William F. Scott, Pickering, Missouri 270.00

Bandymaid Burgess S. K. S. 7-21 1060252, (H. A. Sawyers & Son), calved 3-28-47; sire, Ebb Eric of H. J. 753592; Harvey Holmes, Barnard, Missouri..... 205.00

Entry; (Scott Sawyers); William F. Scott, Pickering, Missouri 240.00

Blackbird S. K. S. 7-1st 1060253, (H. A. Sawyers & Son), calved 5-28-47; sire, Eric Prince M. 10th 807124; William F. Scott, Pickering, Missouri..... 200.00

Blackcap S. K. S. 6-20th 1060249, (H. A. Sawyers & Son), calved 10-30-46; sire, Ebb Eric of H. J. 753592; William F. Scott, Pickering, Missouri..... 220.00

Evanoff Ercine 2d 551592, (Scott Sawyers), calved 5-25-38; sire, Black Revoler 529-848; William F. Scott, Pickering, Missouri 420.00

Pride T. of Westlawn 608087, (William Scott), calved 6-24-40; sire, Belmore's Revolution 2d 515516; Scott Sawyers, Maryville, Missouri 335.00

Maid of S. S. V. 6th 856437, (William Scott), calved 7-5-45; sire, Kinglate's Marshall 575156; Scott Sawyers, Maryville, Missouri 430.00

Evergreen of Sturmview 1007454, (Walter E. Sturm), calved 3-8-47; sire, Blackcap McHenry's Elban 3d 604773; Edward Howe, Humboldt, Nebraska..... 325.00

Elva Erica of Sturmview 1007455, (Walter E. Sturm), calved 3-19-47; sire, Blackcap McHenry's Elban 3d 604773; Elward Howe, Humboldt, Nebraska..... 285.00

Bandy Maid 21 of Sturmview 1007458, (Walter E. Sturm), calved 3-22-47; sire, Blackcap McHenry's Elban 3d 604773; Leo Archer, Conception, Missouri..... 420.00

Eldorene E. 18th 1024582, (Walter E.

Aspen Dale Farm

"Building a herd that will produce Aberdeen-Angus cattle that will be profitable to both pure bred and commercial breeders."

Herd Sires

ENZINE of A. H. F. 805968
BANDOLIER 9th of BRANDY ROCK 631997
HIGHLANDS BANDOLIER 8th 778641

We extend Season's Greetings

And invite you to see ELLERSLIE ERIC 4th, a top young son of GLENCARNOCK ERIC of CREMONA; and out of a double bred EILEENMERE 61st cow from Le Baron. We expect to consign to the usual spring sales. See us there.

•

DR. and MRS. THOS. E. HUGHES, Owners
J. B. GRAHAM, Manager

DELAPLANE, VIRGINIA

Presenting

A Herd Sire . . .

Enchanter Juan of Elkton

924271

A grandson of PRINCE EVIDENT of SUNBEAM, from the best producing cow in the herd.

We have watched him improve month by month, and we feel he is definitely of herd sire calibre, and he is joining:

Epponian Stamp of Broadview 607618

A phenomenal producing son of EPPONIAN 8th of ROSEMERE.

Eileenmere of Le Baron 843443

A son of EILEENMERE 487th, whose calves made a lot of friends at the Atlantic Rural; and,

Blackbird Model of Le Baron 910792

A son of Le BARON'S MODEL bull and the Grand Champion at the 1947 Warrenton Sale

To round out an impressive Herd Sire Battery

Visit us and see what we are doing

HERD ACCREDITED FOR T. B. AND BANG'S

Old Elkton Farms, Forest, Virginia

MR. and MRS. L. W. TURNER, Owners **WHITNEY GROVE, Manager** **HENRY IRVIN, Herdsman**

Sturm), calved 4-11-47; sire, Emulate Enecho 532117; C. H. & L. L. Miller, Vandilla, Nebraska 290.00

Enecho E. 20th 1024585, (Walter E. Sturm), calved 4-23-47; sire, Emulate Enecho 532117; Edward Howe, Humboldt, Nebraska 290.00

Juanerra Erica E. 8th 1024586, (Walter E. Sturm), calved 4-24-47; sire, Emulate's Enchanter 9th 810837; George Waske, Grant City, Missouri 325.00

Bandy Maid 3d of Sturmview 1031163, (Walter E. Sturm), calved 7-19-47; sire, Revolution Blue Boy 6th 697427; C. N. Williamson, Gentry, Missouri 220.00

Mere's Blackbird 551991, (Karl Zimmerman & Son), calved 4-8-38; sire, Oxford Mere 31st 498632; Jimmy Wright, Skidmore, Missouri (Calf to Sherrell Wray, Swink, Parnell, Missouri for $175.00) 435.00

Blackcap of Cloverly A. 59th 613931, (Karl Zimmerman & Son), calved 5-7-40; sire, Blackcapmere 62d 428228; Dale Simmons & Sons, Ravenwood, Missouri 360.00

Blue Ribbon Blackbird Z. 10th 847554, (Karl Zimmerman & Son), calved 8-20-42; sire, Evidence of South Oaks 2d 574-650; Dale Boyer, St. Joseph, Missouri 275.00

Zim's Erica 839916, (Karl Zimmerman & Son), calved 4-3-44; sire, Blackcap Evidence 499217; Keith Gabbert, Grant City, Missouri 260.00

Blackcap Lady 140th 911133, (Karl Zimmerman & Son), calved 3-22-46; sire, Pridemere of Oxford 22d 700383; A. L. Smith, Farragut, Iowa (Calf to C. H. & L. L. Miller, Vandilla, Nebraska for $170.00) 410.00

Blackcap of Marycrest 16th 933382, (Karl Zimmerman & Son), calved 4-1-46; sire, General 11th of Lonjac 531871; J. E. Thrasher & Son, Bolckow, Missouri 400.00

Elbin Marie 5th 911136, (Karl Zimmerman & Son), calved 4-10-46; sire, Pridemere of Oxford 22d 700383; Berniel Gabbert, Grant City, Missouri 300.00

Elba Marshall S. 11th, (Karl Zimmerman & Son), calved 4-10-46; sire, Elmere 7th 510343; O. F. Duffy & J. L. Bougher, Trenton, Missouri 425.00

Blue Ribbon of Marycrest 9th 933393, (Karl Zimmerman & Son), calved 4-23-46; sire, General 11th of Lonjac 531871; Harold Rosenquist, Essex, Iowa (Calf to A. L. Smith, Farragut, Iowa for $150.00) 435.00

Juanerra of 1946 916929, (Karl Zimmerman & Son), calved 8-21-46; sire, Ebb Erica of H. J. 753592; Leo Archer, Conception, Missouri 390.00

Elburn Elberma 989812, (Karl Zimmerman & Son), calved 3-4-47; sire, Revemere of Wheatland 70th 779146; Chet Myrick, Stanberry, Missouri 215.00

Miss Prince M. 24th 981822, (Karl Zimmerman & Son), calved 4-6-47; sire, Eric Prince M. 10th 807124; Chet Myrick, Stanberry, Missouri 220.00

Princess Marie 124th 981824, (Karl Zimmerman & Son), calved 4-21-47; sire, Eric Prince M. 10th 807124; Eugene Piel, Conception Junction, Missouri 215.00

Eric Model Prince of Zim 981826, (Karl Zimmerman & Son), calved 5-18-47; sire, Eric Prince M. 10th 807124; Eugene Piel, Conception Junction, Missouri 195.00

Miss Burgess of 47th 981829, (Karl Zimmerman & Son), calved 6-16-47; sire, Eric Prince M. 10th 807124; George Waske, Grant City, Missouri 250.00

Zim's Emulate Elba Miss 47th, (Karl Zimmerman & Son), calved 6-18-47; sire, Emulate's Elb 21 695890; Dwinell Graff, Bolckow, Missouri 190.00

Carter's Stock Farm

. . . Breeders of fine Aberdeen-Angus and Duroc Hogs

Herd Sire:

Evader Bandolier 2d 898240

Was our Junior Herd Sire last year, but when his calves arrived last fall and this spring they were so outstanding

we put him in FIRST PLACE and are breeding all of our fine herd of Miss Burgess, Pride of Aberdeen, Blackcap, Judy Blackcap, McHenry Blackcap, Lantz Blackcap, Eisa Erica, Elba Erica, Enchantress Trojan Erica, Blackbird (3d) Branch, Ballindalloch Blackbird, Windsor Queen Mother, Woodcote Elba, numbering sixty extra good females to him.

We have for sale a few extra good 1947 Bulls for sale and some very fine 1948 Heifers.

Visitors welcome. We like to show you our cattle.

R. K. Carter & Son

Elmwood 5 Miles North on Route 78 **Illinois**

Mercer County, Illinois, Aberdeen-Angus Breeders' Ass'n

60th Anniversary Sale

1949 will mark the Sixtieth anniversary since the founding of three of its present-day herds; they with the assistance of other members of the association who will be completing its twentieth year; are making every endeavor to make this sale the greatest attraction ever staged in Mercer County. These years have each been constructive years, years where our breeders have striven through the use of the best sires available, on the breed's most dependable producing strains, have developed cattle that have been profitable for both their producers and their buyers. Cattle that have gone from California and Oregon on the west; to many of the states on the Eastern Coast; from Canada on the north, to all of the states on the Southern Coast. In a few days four thousand cards will be sent to those who have been receiving our catalog in the past, and breeders whose names have been given us, in an effort to bring our mailing list up to date. With the sending of these cards our previous list will be discontinued; so please return the attached card if you wish the catalog, and anyone not receiving the notice is requested to write us. We will hope to send the catalog to all interested.

TWO PER CENT OF THE SALE WILL BE DONATED TO THE ASSOCIATIONS BUILDING FUND.

H. McWhorter, *Secretary* **Aledo, Illinois**

Fentress County Sale

Jamestown, Tennessee, September 30th

SUMMARY:

42 Lots	$11,330.00,	average	$ 269.76
9 Bulls	2,365.00,	average	262.77
33 Cows	8,965.00,	average	271.66
Top 5 Head	1,910.00,	average	382.00
Top 10 Head	3,410.00,	average	341.00
Top 15 Head	4,810.00,	average	320.66

Top Bull—Bandolier 36th of McCartt 105-3018; calved January 9, 1948; sire, McCartt's Bandolier 750543; dam, Erica Fairy of McCartt 919933; consigned by J. H. McCartt, Wartburg, Tennessee; purchased by R. A. Sewell, Sparta, Tennessee 435.00

Second Top Bull—General's Blackbird 8th 1069122; calved November 3, 1947; sire, General 99th of MacMor 727712; dam, Eileenmere's Blackbird 20th 816776; consigned by Walter Gernt, Allardt, Tennessee; purchased by Frazier Brothers, Gilbertsville, Kentucky 350.00

Top Cow—Black Lady Annie 1052442; calved May 7, 1947; sire, Blakeford Major's Revelation 683063; dam, Pride Annie T. 2d 662668; consigned by Hubert Taubert, Armathwaite, Tennessee; purchased by A. E. Christian, Monticello, Kentucky 400.00

Second Top Cow—Taubert's Annie 685576; calved September 5, 1941; sire, Enthian 4th of F. B. 591983; dam, Black Locu t Peach 2d 496706; consigned by Hubert Taubert, Armathwaite, Tennessee; purchased by Arvil Key, Jamestown, Tenn. 375.00

Third Top Cow—Blackcap Lady 213th 105-8118; calved October 31, 1947; sire, General 99th of MacMor 727712; dam, Blackcap 5th of Mercer 791566; consigned by Walter Gernt, Allardt, Tennessee; purchased by A. E. Christian, Monticello, Kentucky 350.00

Fourth Top Cow—Miss Betty Black 2d 899-350; calved December 10, 1945; sire, General 99th of MacMor 727712; dam, Miss Betty Black 751392; consigned by Walter Gernt, Allardt, Tennessee; pur-

Aberdeen-Angus *live Longest*

Bureau County

The Heart of the Aberdeen-Angus Country

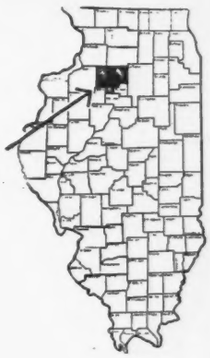

Season's Greetings

from

Bureau County

There is always
Something for Sale

Spring Sale Date, March 16, '49

VISITORS WELCOME AT ALL TIMES

Bureau County Aberdeen-Angus Breeders' Ass'n

FORREST OLSON, Secretary — WYANET, ILLINOIS

He Is A Breeder's Bull

Here are *a few remarks* made by Aberdeen-Angus breeders who have visited WOODBAR in recent months:

"Here is a bull I would like even if he had some faults"—*Iowa* . . . .

"Prince Sunbeam 19th could very well have been proud for this is his best"—*Illinois* . . . .

"He not only has it but he passes it on"—*Wisconsin* . . . .

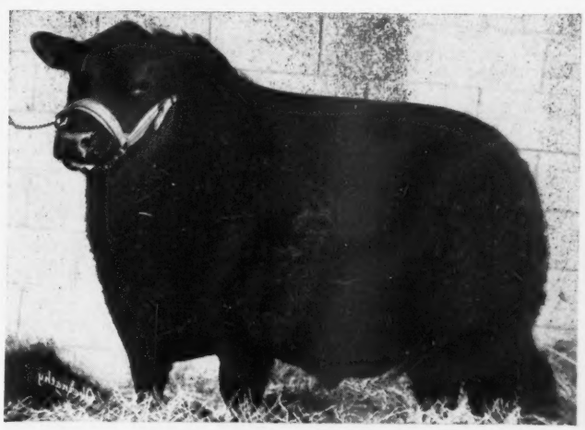

—PRINCE ERIC of LAKEWOOD 856624

"With him you can't miss and his get proves I am right"—*Michigan.*

Come and see for yourself what a wonderful job he is doing. You are always welcome.

H. S. Woodward
ROCKFORD, ILL.

WOODBARR FARM
ROCKTON — ILLINOIS

Ed. Becker
HERDSMAN

chased by Roy Keisling & Son, Livingston, Tennessee 315.00

BULLS:

General 16th of Dellmere 1047977, (Arthur Gernt), calved 5-19-47; sire, General 99th of MacMor 727712; Susie E. Hill, Crossville, Tennessee 275.00

General 17th of Dellmere 1056856, (Arthur Gernt), calved 6-11-47; sire, General 99th of MacMor 727712; Wright Frogge, Jamestown, Tennessee 250.00

General 18th of Dellmere 1056857, (Arthur Gernt), calved 7-18-47; sire, General 99th of MacMor 727712; O. Williams, Wolf River, Tennessee 240.00

General 19th of Dellmere 1056859, (Arthur Gernt), calved 8-19-47; sire, General 99th of MacMor 727712; T. J. Kemmer, Crab Orchard, Tennessee 215.00

General's Blackbird 8th 1069122, (Walter Gernt), calved 11-3-47; sire, General 99th of MacMor 727712; Frazier Brothers, Gilbertsville, Kentucky 350.00

King Eileenmere D. 4th 1073194, (Walter Gernt), calved 11-23-47; sire, Black Eileenmere D. 6th 591606; L. O. Armstrong, Leslie, Kentucky 300.00

General's Barbara Black 1069123, (Walter Gernt), calved 12-15-47; sire, General 99th of MacMor 727712; G. C. Oliver, Burkesville, Kentucky 200.00

Bandolier 36th of McCartt 1053018, (J. H. McCartt), calved 1-9-48; sire, McCartt's Bandolier 750543; R. A. Sewell, Sparta, Tennessee 435.00

COWS:

Crook's Lady Eileen 1008607, (P. G. Crooks), calved 1-17-47; sire, Eileenmere 11th of Dellmere 771071; G. W. Swindell, Day Light, Tennessee 235.00

Crook's Blackbird 1008608, (P. G. Crooks), calved 2-6-47; sire, Eileenmere 11th of Dellmere 771071; Roy Keisling and Son, Livingston, Tennessee 195.00

Crook's Mountain Belle 1008612, (P. G. Crooks), calved 3-4-47; sire, Eileenmere 11th of Dellmere 771071; Harold Stockton, Jamestown, Tennessee 235.00

Crook's Linda Blackbird 1008613, (P. G. Crooks), calved 3-6-47; sire, Eileenmere 11th of Dellmere 771071; G. W. Swindell, Day Light, Tennessee 220.00

Crook's Lady Eric 1008615, (P. G. Crooks), calved 7-8-47; sire, Eileenmere 11th of Dellmere 771071; G. W. Swindell, Day Light, Tennessee 295.00

Blackenthia of MacMor 598245, (Arthur Gernt), calved 12-29-39; sire, U. T. Premere 502182; R. H. Whitelock, Lebanon, Kentucky 275.00

Blackbird of The Hills 94th 609658, (Arthur Gernt), calved 3-4-40; sire, Baron Key 542663; Rudolph Colditz, Oneida, Ten. 300.00

Marie of Dellmere 4th 976788, (Arthur Gernt), calved 9-7-46; sire, General 99th of MacMor 727712; C. C. Linder, Crossville, Tennessee 290.00

Lassie of Dellmere 3d 1056858, (Arthur Gernt), calved 8-18-47; sire, General 99th of MacMor 727712; G. W. Swindell, Day Light, Tennessee 285.00

Marie of Dellmere 5th 1056860, (Arthur Gernt), calved 8-27-47; sire, General 99th of MacMor 727712; Denver Harmley, Monticello, Kentucky 260.00

Erica of Dellmere 3d 1056861, (Arthur Gernt), calved 9-12-47; sire, General 99th of MacMor 727712; Denver Harmley, Monticello, Kentucky 270.00

Prilene of Dellmere 1056862, (Arthur Gernt), calved 9-14-47; sire, General 99th of MacMor 727712; L. O. Armstrong, Leslie, Kentucky 250.00

Blackbird of Meadowmere 12th 899346, (Walter Gernt), calved 10-13-45; sire, Black Eileenmere D. 6th 591606; R. H. Whitlock, Lebanon, Kentucky 275.00

Miss Betty Black 2d 899350, (Walter Gernt), calved 12-10-45; sire, General 99th of MacMor 727712; Roy Keisling and Son, Livingston, Tennessee 315.00

Erica's Queen 7th 1006433, (Walter Gernt), calved 2-1-47; sire, General 99th of MacMor 727712; Linder and Tudor, Crossville, Tennessee 295.00

Betty Lu 6th 1006434, (Walter Gernt), calved 2-7-47; sire, General 99th of MacMor 727712; Roy Keisling and Son, Livingston, Tennessee 295.00

Erica Gennie 1058117, (Walter Gernt), calved 9-10-47; sire, General 99th of MacMor 727712; A. E. Christian, Monticello, Kentucky 250.00

Blackcap Lady 213th 1058118, (Walter Gernt), calved 10-31-47; sire, General 99th of MacMor 727712; A. E. Christian, Monticello, Kentucky 350.00

Erica Eileen 82d 1058119, (Walter Gernt), calved 11-14-47; sire, General 99th of MacMor 727712; Roy Keisling and Son, Livingston, Tennessee 255.00

Linder's Miss Marshall 1046399, (Homer Linder), calved 3-25-47; sire, General 163d of MacMor 832501; G. W. Swindell, Day Light, Tennessee 265.00

Linder's Onadeane 1046404, (Homer Linder), calved 5-30-47; sire, General 163d of MacMor 832501; D. B. Anderson, Sparta, Tennessee 235.00

Linder's Mariemere 1046405, (Homer Linder), calved 5-31-47; sire, General 163d of MacMor 832501; R. T. Harmon, Lebanon, Kentucky 245.00

Linder's Pride Marie 1046406, (Homer Linder), calved 6-3-47; sire, General 163d of MacMor 832501; Denver Harmley, Monticello, Kentucky 260.00

Linder's Rose 1046408, (Homer Linder), calved 6-20-47; sire, General 163d of MacMor 832501; Geo. D. Gregory, Monticello, Kentucky 250.00

Linder's Ona Missie 2d 1049641, (Homer Linder), calved 6-22-47; sire, General 163d of MacMor 832501; G. W. Swindell, Day Light, Tennessee 195.00

Miss Blackbird of McCartt 1053015, (J. H. McCartt), calved 8-22-47; sire, McCartt's Bandolier 750543; Hubert Taubert, Armathwaite, Tennessee 280.00

Blackbird MacMor of McCartt 1053019, (J. H. McCartt), calved 1-21-48; sire, McCartt's Bandolier 750543; D. B. Anderson, Sparta, Tennessee 265.00

Taubert's Annie 685576, (Hubert Taubert), calved 9-5-41; sire, Enthian 4th of F. B. 591983; Arvil Key, Jamestown, Tenn. 375.00

Rich's Lady Julian 4th 972840, (Hubert Taubert), calved 1-3-47; sire, Blakeford Major's Revelation 683063; D. B. Anderson, Sparta, Tennessee 285.00

Taubert's Irene 1052440, (Hubert Taubert), calved 4-10-47; sire, Blakeford Major's Revelation 683063; Walter Gernt, Allardt, Tennessee 250.00

Taubert's Queen 1052441, (Hubert Taubert), calved 4-27-47; sire, Blakeford Major's Revelation 683063; Rudolph Colditz, Oneida, Tennessee 255.00

Black Lady Annie 1052442, (Hubert Taubert), calved 7-12-47; sire, Blakeford Major's Revelation 683063; A. E. Christian, Monticello, Kentucky 400.00

Pride Annie's Lady 1052444, (Hubert Taubert), calved 5-7-47; sire, Blakeford Major's Revelation 683063; Roy Keisling and Son, Livingston, Tennessee 260.00

Chief Herd Sire

EILEENMERE 925th

A Top son of EILEENMERE 500th, and out of PRIDEMERE T. 14th, dam a daughter of EILEENMERE 32d. Producer of many Show Cattle.

Junior Herd Sire

Evenmere 32d

A Son of EILEENMERE 925th. . . . We have a good selection of Sons and Daughters from the above Chief Sire and out of a great herd of cows.

HOPPLER BROS.

22 Mi. No. of Springfield on State Rte. 29

GREENVIEW ILLINOIS

Southwestern Wisconsin Sale

Lancaster, Wisconsin, October 7th

SUMMARY:

63 Lots	$21,770.00,	average	$ 345.55
14 Bulls	6,095.00,	average	435.35
49 Cows	15,675.00,	average	319.89
Top 5 Head	3,900.00,	average	780.00
Top 10 Head	6,450.00,	average	645.00
Top 15 Head	8,450.00,	average	563.33
Top 20 Head	10,235.00,	average	511.75

Top Bull—Eventuation of U. W. 782954; calved May 19, 1944; sire, Blue Lad of Beetown 532269; dam, Barbara of Beetown 532268; consigned by University of Wisconsin, Madison, Wisconsin; purchased by May Brothers, Mineral Point, Wisconsin 900.00

Second Top Bull—Lad of Grant River 1031-118; calved September 1, 1947; sire, Juror 14th of Page 813482; dam, Blackcap Beulah of Grant River 660212; consigned by Grant River Farm, Cassville, Wisconsin; purchased by Ellison Miles, Riceville, Iowa 750.00

Top Cow—Eline of Page 49th 1028066; calved April 28, 1947; sire, Edellor of Page 49th 673868; dam, Eline 36th of Page 584638; consigned by Roy E. Weaver, Shullsburg, Wisconsin; purchased by O. H. Kettler & Son, Platteville, Wisconsin 950.00

Second Top Cow (Tie)—Grant River Ada 3d 1031115; calved June 10, 1947; sire, Juror 14th of Page 813482; dam, Grant River Ada 2d 878373; consigned by Grant River Farm, Cassville, Wisconsin; purchased by Russell Gillman, Janesville, Wisconsin 600.00

Second Top Cow (Tie)—Barbara De Luxe 6th 1073974; calved October 6, 1947; sire, Emperor of Grant River 840098; dam, Barbara De Luxe 3d 803528; consigned by Grant River Farm, Cassville, Wisconsin; purchased by E. M. Gant, Mineral Point, Wisconsin 600.00

Third Top Cow—Badgerlawn Erica 71st 810999; calved June 18, 1944; sire, Pat Burgess 3d 592336; dam, Badgerlawn Erica 53d 555849; consigned by Badgerlawn Farm, Lancaster, Wisconsin; purchased by Geo. A. Schultz, Warren, Illinois 490.00

Fourth Top Cow—Blackcap Empress W. 23d 945560; calved April 22, 1946; sire, Blue Lad of Beetown 532269; dam, Blackcap Empress W. 15th 782953; consigned by University of Wisconsin, Madison, Wisconsin; purchased by Roy Weaver, Shullsburg, Wisconsin 475.00

BULLS:

Blackcap Candidate 2d 1064808, (Harold & Mae Austin), calved 7-28-47; sire, Queenmere Candidate 810027; Elmer Cullen & Son, Ridgeway, Wisconsin 300.00

Now Offering

At Private Treaty

Several very successfully tried sires, on account of retaining their Heifers in herds where used. Also, YOUNG BULLS READY for SERVICE.

• • •

Heifers and Cows

Very choicest breeding and quality. Foundation material.

125 HERDS FROM WHICH TO SELECT

Central Illinois Aberdeen-Angus Breeders' Association

Where you can Buy One or a Carload

SIMON E. LANTZ, Secy-Manager, CONGERVILLE, ILL

Complete Dispersal

of the

Merrill S. Castle Herd

To be held at the Central Illinois Breeders' Heated Sale Pavilion

January 31st, 1949 -- Congerville, Illinois

Featuring the **Get, Service** *and* **Sale of**

Prince Eric 2d

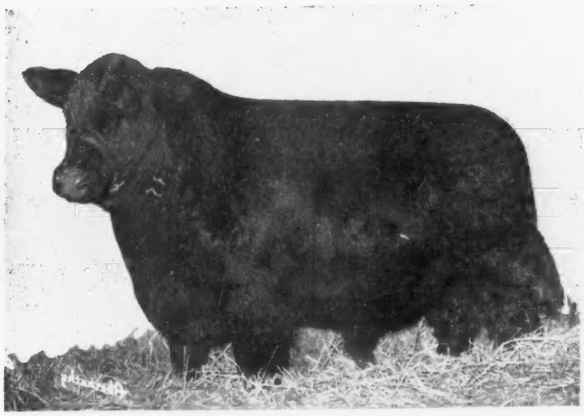

of Lakewood

Sire: PRINCE SUNBEAM 19th 599702	Black Prince of Sunbeam 504521	Black Peer of St. Albans 456385	Erie Revolution 404801
			Blackcap Glencarnock 8th 438140
		Pride 17th of Sunbeam 407797	Playman of Sunbeam 338509
			Elsy's Pride Elnor 351980
	Erica Marlene 8th 398328	Erwin Marshall 351889	Earl Marshall 183780
			Erica McHenry 38th 183788
		Erica Entella 8th 378684	Eran 291538
			Evince 4th 291539
Dam: ERICAMERE T. 5th 668754	Eileenmere 85th 470007	Eileenmere 32d 428072	Eileenmere 15th 398457
			Blackbird Girl 7th 363545
		Enchantrene 364519	Shady Brook Elwood 246334
			Elmland Erica A. 7th 242131
	Erica Sunny T. 453075	Revolution 25th 405586	Blackcap Revolution 287269
			Blackbird Bettina M. 2d 364800
		Sunnyside Ever Erica 418015	Eileenmere 11th 380207
			Ever Erica 2d 393178

In this Bull you have the blood of six different International Grand Champions—and you have a breeding Bull—you can see the Calves—yearlings and two year olds. Be sure you see him for he is the kind of a herd Bull anyone can use.

27 Cows and Heifers———8 Bulls

EIGHTEEN head are COWS with SEVEN CALVES at side and the other COWS due to CALVE early. ONE BRED HEIFER by the old Bull and eight OPEN HEIFERS by him. . . . There will be TWO two-year old BULLS and FIVE YEARLINGS—all sired by PRINCE ERIC 2d of LAKEWOOD. Families include Witch of Endor, Ballindalloch Jilts, Ballindalloch Blackbirds, Miss Burgess, Queen Mothers, Eborea Ericas, Blackbirds and Blackcaps. There are only thirty-five lots—but they'll do anywhere.

Remember the sale will be held at the Central Illinois Breeders' Heated Sale Pavilion. Lunch will be available. Sale to start promptly at 1:00 P. M.

For Catalogs, Write:

Merrill S. Castle, Owner - Morton, Illinois

Juror of Hill View 1060482, (Lloyd J. Blackburn & Sons), calved 6-25-47; sire, Juror 14th of Page 813482; Ryan & Mason, Glenhaven, Wisconsin 475.00

Badgerlawn Blackcapmere 1068616, (Earl Gelbach), calved 10-10-47; sire, Brookside Eileenmere 750271; G. W. Brigham & Son, Evansville, Wisconsin 280.00

Badgerlawn Burgessmere 1068618, (Earl Gelbach), calved 11-27-47; sire, Brookside Eileenmere 750271; Jack Ploesse, Cassville, Wisconsin 250.00

Lad of Grant River 1031118, (Grant River Farm), calved 9-1-47; sire, Juror 14th of Page 813482; Ellison Miles, Riceville, Iowa 750.00

Edellor 13th of Grant River 1073976, (Grant River Farm), calved 11-24-47; sire, Emperor of Grant River 840098; Frantzen & Reard, Apple Bloom, Illinois 370.00

Blackbirdmere 14th of Angus Dell 1040892, (Philip Hauk & Son), calved 7-5-47; sire, Premier 25th of Angus Dell 612747; Ray Utehoven, Bloomington, Wisconsin 400.00

Blackbirdmere 15th of Angus Dell 1040893, (Philip Hauk & Son), calved 8-28-47; sire, Elba Eileenmere A. 4th 822928; J. H. Felderman, Galena, Illinois 275.00

Blackcap Dellmere 3d 1040895, (Philip Hauk & Son), calved 9-27-47; sire, Premier 25th of Angus Dell 612747; Eugene Hickie, Galena, Illinois 285.00

Pine Lawn Master 1072423, (O. H. & C. J. Kettler), calved 3-10-47; sire, Highlands' General Protest 728717; Glen Fowler, Cuba City, Wisconsin 510.00

Entry, (Linden Pickel & Son), calved 6-2-47; sire, Highlands' General Protest 728-717; Harold Buss, Mineral Point, Wis. 225.00

Entry, (Linden Pickel & Son), calved 9-25-47; sire, Elbyron Burgess 750400; LeRoy Jones, Watertown, Wisconsin 375.00

Hy Lawn Barbarian General 1063467, (Roy E. Weaver), calved 3-7-47; sire, Highlands' General Protest 728717; Heublin Brothers, Rushford, Minnesota 700.00

Eventuation of U. W. 782954, (University of Wisconsin), calved 5-19-44; sire, Blue Lad of Beetown 532269; May Brothers, Mineral Point, Wisconsin 900.00

COWS:

Liberty Grange Blackbird 78th 761414, (Harold & Mae Austin), calved 4-23-43; sire, Queenmere 338th 603032; Andy Barless, Janesville, Wisconsin 325.00

Liberty Grange Enchantress 11th 761417, (Harold & Mae Austin), calved 5-7-43; sire, Queenmere 338th 603032; Carlen Vosburg, Ft. Atkinson, Wisconsin 225.00

Queen of Liberty 33d 953698, (Harold & Mae Austin), calved 6-22-46; sire, Barbara's Eventuation A. 836634; John Bartlett, Oshkosh, Wisconsin 275.00

Liberty Grange Blackbird 95th 953697, (Harold & Mae Austin), calved 6-22-46; sire, Barbara's Eventuation A. 836634; John Bartlett, Oshkosh, Wisconsin 275.00

Pride of Liberty 7th 953699, (Harold & Mae Austin), calved 6-28-46; sire, Barbara's Eventuation A. 836634; LeRoy Jones, Watertown, Wisconsin 265.00

Miss Burgess of Liberty 995242, (Harold & Mae Austin), calved 11-8-46; sire, Burgess 101st 717883; Dr. Maurice P. Rogers, Rockford, Illinois 240.00

Liberty Grange Blackbird 99th 1045721, (Harold & Mae Austin), calved 6-2-47; sire, Barbara's Eventuation A. 836634; Carlen Vosburg, Ft. Atkinson, Wisconsin 245.00

Liberty Grange Blackcap 21st 1045724, (Harold & Mae Austin), calved 6-10-47; sire, Barbara's Eventuation A. 836634; LeRoy Jones, Watertown, Wisconsin 235.00

Barbara of Hill View 3d 1041518, (Lloyd J. Blackbourn & Sons), calved 3-18-47; sire, Barney Burgess 836642; Frank Taylor, Avalon, Wisconsin 235.00

Miss Burgess of Hill View 1041519, (Lloyd J. Blackbourn & Sons), calved 3-26-47; sire, Barney Burgess 836642; Frank Taylor, Avalon, Wisconsin 300.00

Glenmere Lady A. 2d 951834, (E. M. Gant), calved 6-12-46; sire, Progressor of Bordulac 562205; O. H. Kettler, Platteville, Wisconsin 300.00

Glenmere Mable 951837, (E. M. Gant), calved 12-1-46; sire, Progressor of Bordulac 562205; O. H. Kettler, Plattesville, Wisconsin 280.00

Badgerlawn Erica 71st 810999, (Earl Gelbach), calved 6-18-44; sire, Pat Burgess 3d 592336; Geo. A. Schultz, Warren, Ill. 490.00

Badgerlawn Blackcap 10th 899460, (Earl Gelbach), calved 9-10-45; sire, Blackcap Eileenmere 42d 659386; C. A. Knudsen, Stewart, Illinois 340.00

Blackbird Erica of Gil-Bar 1073809, (Gil-Bar Farms), calved 10-28-47; sire, Prince Blackbird of Lakewood 2d 858535; John Bartlett, Oshkosh, Wisconsin 330.00

Blackbird's Queen of Gil-Bar 1073810, (Gil-Bar Farms), calved 10-28-47; sire, Prince Blackbird of Lakewood 2d 858535; LeRoy Jones, Watertown, Wisconsin 295.00

Blackcap Empress of Grant River 1000064, (Grant River Farm), calved 5-7-47; sire, Juror 14th of Page 813482; Hugh McWhorter, Aledo, Illinois 330.00

Grant River Ada 3d 1031115, (Grant River Farm), calved 6-10-47; sire, Juror 14th of Page 813482; Russell Gillman, Janesville, Wisconsin 600.00

Grant River Maid 3d 1031116, (Grant River Farm), calved 6-12-47; sire, Juror 14th of Page 813482; Russell Gillman, Janesville, Wisconsin 450.00

Bara 3d of Grant River 1031117, (Grant River Farm), calved 6-21-47; sire, Emperor of Grant River 840098; Woodbarr Farm, Rockford, Illinois 340.00

Barbara De Luxe 6th 1073974, (Grant River Farm), calved 10-6-47; sire, Emperor of Grant River 840098; E. M. Gant, Mineral Point, Wisconsin 600.00

Barbara's Perfection Lass 2d 1079475, (Grant River Farm), calved 10-11-47; sire, Emperor of Grant River 840098; Russell Gilman, Janesville, Wisconsin 380.00

Edella 14th of Grant River 1073975, (Grant River Farm), calved 10-17-47; sire, Juror 14th of Page 813482; Linden Pickel & Son, Platteville, Wisconsin 340.00

Edella 115th of Grant River 1073977, (Grant River Farm), calved 12-19-47; sire, Edellor 8th of Grant River 919837; Hugh McWhorter, Aledo, Illinois 360.00

Blackcap of Red Cedar 3d 995986, (Hark Brothers), calved 1-23-47; sire, Premier 25th of Angus Dell 612747; Charles Tippet & Son, Elizabeth, Illinois 390.00

Parthenie of Red Cedar 2d, (Hark Brothers), calved 5-28-47; sire, Premier 25th of Angus Dell 612747; Frank Taylor, Avalon, Wisconsin 205.00

Parthenie 123d of Angus Dell 1040894, (Philip Hauk & Son), calved 9-20-47; sire, Blackbird's Eston of Angus Dell 957-951; LeRoy Jones, Watertown, Wisconsin 210.00

Irene of Pine Lawn, (O. H. Kettler), calved 3-28-47; sire, Bar Revodent 2d 851686; Clinton Kettler, Platteville, Wisconsin 370.00

Pine Lawn Elba 13th, (O. H. Kettler), calved 5-12-47; sire, Bar Revodent 2d 851686; Dr. Maurice P. Rogers, Rockford, Illinois 225.00

Pine Lawn Edella 32d, (O. H. Kettler), calved 5-16-47; sire, Bar Revodent 2d 851686; Frank Taylor, Avalon, Wisconsin 225.00

Pine Lawn Queen 37th, (O. H. Kettler), calved 6-12-47; sire, Bar Revodent 2d 851686; Clinton Kettler, Platteville, Wis. 300.00

Pine Lawn Edella 38th, (O. H. Kettler), calved 8-15-47; sire, Bar Revodent 2d 851686; Clinton Kettler, Platteville, Wis. 300.00

Badgerlawn Dimples 2d 730522, (Linden Pickel & Son), calved 1-2-43; sire, Promoter S. 2d 583974; Ray Dixon, Lancaster, Wisconsin 320.00

Roda 2d of The Plains, (Linden Pickel & Son), calved 3-9-44; sire, Woodlawn Blackcap 3d 643914; Dr. Maurice P. Rogers, Rockford, Illinois 335.00

Miss Marian Pansy 774741, (Linden Pickel & Son), calved 3-12-44; sire, Eventuation of Grant River 612397; Dr. Maurice P. Rogers, Rockford, Illinois 320.00

Grant River Bell 906016, (Linden Pickel & Son), calved 4-18-46; sire, Elbyron Burgess 750400; Dr. Maurice P. Rogers, Rockford, Illinois 300.00

Miss Grant River 5th 1002421, (Linden Pickel & Son), calved 4-15-47; sire, Elbyron Burgess 750400; Roy Meyer, Glenhaven, Wisconsin 250.00

Miss Marian Pansy 2d, (Linden Pickel & Son), calved 4-20-47; sire, Elbyron Burgess 750400; Eugene Hickie, Galena, Ill. 225.00

Entry, (Linden Pickel & Son), calved 2-3-48; sire, Elbyron Burgess 750400; Leonard Whitman, Plymouth, Wisconsin 195.00

Entry, (Linden Pickel & Son), calved 3-2-48; sire, Elbyron Burgess 750400; Leonard Whitman, Plymouth, Wisconsin 195.00

Blackcap Hetha of Fairview 489394, (Rowe Stock Farm), calved 6-25-34; sire, Prince Eileenmere 456463; Dr. Maurice P. Rogers, Rockford, Illinois 380.00

Rowe Pride 3d 960538, (Rowe Stock Farm), calved 8-10-48; sire, Premier 25th of Angus Dell 612747; Dr. Maurice P. Rogers, Rockford, Illinois 270.00

Rowe Dolly 6th 996575, (Rowe Stock Farm), calved 9-15-46; sire, Eston of Grant River 764293; John Gant, Arena, Wisconsin 300.00

Rowe Parthenier 996577, (Rowe Stock

SILVER KING PRODUCTS
HELDENBRAND & SON MANUFACTURING CO.
OKLAHOMA CITY 8
"KING OF THE CATTLE CHUTE WORLD"

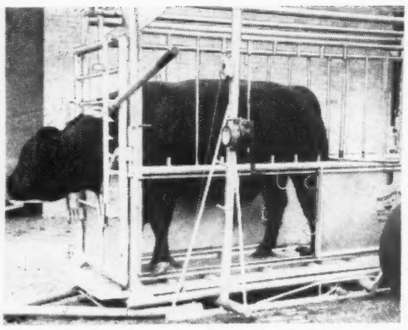

Only 3-IN-1 Chute of its Kind. Squeeze & Loading Chute on Wheels as well as Light Stock Trailer. The STOCKMAN'S DREAM Comes True. Designed with and without wheels. One Man (wgt. balancing method) converts into trailer. 1500 South Agnew, Dept. D, Oklahoma City, Okla.

Phone 7-5757 6-5858

Enoch and Bob Johnson

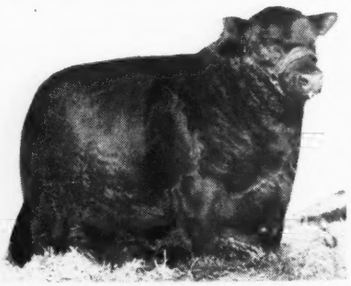

Revolution Blue Boy of Ida 12th
Registered
Aberdeen-Angus Cattle
GALVA, IOWA

One of **Iowa's Good Herds**
80 Females headed by
Meek Ranch B. Bandolier
1912—Aberdeen-Angus Established here 36 Years—1948
R. P. Weesner & Sons
DEXTER, IOWA

Bandolier 144th of Wilton 868559

On
March 21st, 1949
WILTON'S
Greatest Sale
▪
No Better
Herd Bull
Prospects
Have Been Sold

Grand Champion at the 1948 Missouri and Iowa State Fairs. Reserve Senior Champion at the American Royal.

On
March 21st, 1949
WILTON'S
Greatest Sale
▪
No Better
Foundation
Females
Have Ever
Been Offered

GOOD ever since the day he was dropped. "144th" was made to order for us. As a seven month old calf, he won his class at Denver and was a member of the winning pair of calves. In 1946 as a Summer Yearling he placed First at many State Fairs as well as at the American Royal and the International.

In 1947 as a Senior Yearling he won at most shows including the American Royal and was Grand Champion at the Cow Palace in San Francisco. . . . As a two year old in 1948 he was Grand Champion at the Missouri and Iowa State Fairs and Reserve Senior Champion at the American Royal.

Don't Forget the Date

March 21st, 1949, Davenport, Iowa

Write for Catalogs

Wilton Farms *Route 2* **Davenport, Iowa**

DICK NOBIS OTTO G. NOBIS G. J. NORTON

Farm), calved 11-5-46; sire, Eston of Grant River 764293; John Gant, Arena, Wisconsin 240.00

Rowe Edella 1076668, (Rowe Stock Farm), calved 11-6-47; sire, Juror 14th of Page 813482; Russell Gillman, Janesville, Wis. 270.00

Burke Miss Empress 1057442, (Rowe Stock Farm), calved 12-10-47; sire, Enticer of Grant River 764300; Andy Barless, Janesville, Wisconsin 175.00

Blackcap Empress W. 23d 945560, (University of Wisconsin), calved 4-22-46; sire, Blue Lad of Beetown 532269; Roy Weaver, Shullsburg, Wisconsin 475.00

Eline of Page 49th 1028066, (Roy E. Weaver), calved 4-28-47; sire, Edellor of Page 49th 673868; O. H. Kettler & Son, Platteville, Wisconsin 950.00

Entry; Pickel Brothers, Potosi, Wisconsin..... 195.00

Mahrapo Farms Sale

Mahwah, New Jersey, November 12th

SUMMARY:

99 Lots	$82,670.00, average	$ 835.05
5 Bulls	11,800.00, average	2360.00
94 Cows	70,870.00, average	753.93
Top 5 Head	17,500.00, average	3500.00
Top 10 Head	27,725.00, average	2772.50
Top 15 Head	36,225.00, average	2415.00
Top 20 Head	42,875.00, average	2143.75

Top Bull—Blackcap Bardolier G. R. 10th 847476; calved January 9, 1945; sire, Black Bardolier 480883; dam, Blackcap Rosebud 5th 517825; purchased by White Gates Farm, Flanders, New Jersey 6,000.00

Second Top Bull—Blackbird Bardolier G. R. 6th 881436; calved December 3, 1945; sire, Blackbird Bardolier G. R. 741801; dam, Blackbird 22d of Ada 727574; purchased by Woods & Rust, Le Roy, Illinois 2500.00

Top Cow—Entelope Grenada G. R. 2d 687-401; calved September 22, 1942; sire, Black Bardolier 480883; dam, Entelope of Rosemere 7th 425351; purchased by White Gates Farm, Flanders, New Jersey (Calf to Dee-L-Vee Farm, Eden, New York for $1,500.00) 3500.00

Second Top Cow—Mahrapo Georgina 105-7639; calved December 15, 1947; sire, Queen's Grenadier G. R. 625624; dam, Blakeford Major's Georgina 461st 852002; purchased by Timber Grove Farm, Owings Mills, Maryland 3000.00

Third Top Cow—Zara of Mahrapo 1057637; calved October 26, 1947; sire, Blakeford Bardolier 851984; dam, Blakeford Grenadier's Zara 852019; purchased by Timber Grove Farm, Owings Mills, Maryland..... 2500.00

Fourth Top Cow—Empress Grenada G. R. 2d 881445; calved January 11, 1946; sire, Black Bardolier 480883; dam, Empress Miller G. R. 640666; purchased by Creswell Farm, Forest, Virginia..... 2400.00

Fifth Top Cow—(Tie) Miss Burgess of Mahrapo 1091276; calved August 17, 1947; sire, Blackcap Bardolier G. R. 10th 847476; dam, Good Hope Miss Burgess 10th 553294; purchased by Stone Hill Farm, Freehold, New Jersey 2000.00

Fifth Top Cow—(Tie) Miss Burgess of Don Head 6th –87742–; calved May 27, 1946; sire, Enchanter of Bordulac 2d –60699–; dam, Miss Burgess of Don Head –70645–; purchased by Kinloch Farm, Supply, Va..... 2000.00

Fifth Top Cow—(Tie) Annefield Gamaret 965894; calved June 15, 1946; sire, Annefield Bastogne 815692; dam, Gammer of Annefield 835367; purchased by Timber Grove Farm, Owings Mills, Maryland..... 2000.00

BULLS:

Blackcap Bardolier G. R. 10th 847476, calved 1-9-45; sire, Black Bardolier 480883; White Gates Farm, Flanders, New Jersey.. 6000.00

Elbar Bardolier G. R.; sire, Black Bardolier 480883; Stone Hill Farm, Freehold, New Jersey 1800.00

Blackbird Bardolier G. R. 6th 881436, calved 12-3-45; sire, Blackbird Bardolier G. R. 741801; Woods & Rust, Le Roy, Illinois 2500.00

Mahrapo Barca's Bandolier 946787, calved 5-6-46; sire, Ankony Barca 652337; Magee Farms, Bloomsburg, Pennsylvania 1250.00

Mahrapo Blackcap's Bardolier 1091263, calved 5-5-47; sire, Blackcap Bardolier G. R. 10th 847476; Gallagher's Farm, Nanuet, New York 250.00

COWS:

Queen Grenada G. R. 5th 794603, calved 6-5-44; sire, Black Bardolier 480883; Timber Grove Farm, Owings Mills, Maryland 1750.00

Entelope Grenada G. R. 2d 687401, calved 9-22-42; sire, Black Bardolier 480883; White Gates Farm, Flanders, New Jersey (Calf to Dee-L-Vee Farm, Eden, New York for $1,500.00) 3500.00

Mahrapo's Entelope 1091261, calved 2-2-47; sire, Blackbird Bardolier G. R. 741801; Creswell Farm, Forest, Virginia..... 1000.00

Mahrapo Bardolier's Empress 1091260, calved 1-18-47; sire, Blackbird Bardolier G. R. 741801; Hideaway Farm, Chester, New Jersey 1600.00

Empress Grenada G. R. 2d 881445, calved 1-11-46; sire, Black Bardolier 480883; Creswell Farm, Forest, Virginia..... 2400.00

Queen Mother of Mole's Hill 856523, calved 9-26-45; sire, General of Cannon's Ranch 700955; Shadow Isle Farm, Red Bank, New Jersey 600.00

Briarcliff Etna 4th 860571, calved 6-5-45; sire, Blackcap Grenadier G. R. 3d 588-008; The Dales Farm, Brewster, New York (Calf to William Skelley, New Brunswick, New Jersey for $150.00) 470.00

Briarcliff Eblina 10th 860578, calved 7-9-45; sire, Blackcap Grenadier G. R. 3d 588008; Kinloch Farms, Supply, Virginia 320.00

Briarcliff Elba 88th 860580, calved 7-17-45; sire, Blackcap Grenadier G. R. 3d 588008; The Dales Farm, Brewster, New York 300.00

Briarcliff Elba 86th 860581, calved 7-19-45; sire, Blackcap Grenadier G. R. 3d 588008; Rae Ferrell, Pine Plains, New York 370.00

Briarcliff Enchantress 79th 860582, calved 7-28-45; sire, Blackcap Grenadier G. R. 3d 588008; Ashgrove Farm, New Hope, Pennsylvania (Calf to Rally Farms, Millbrook, New York for $525.00)..... 1010.00

Briarcliff Barbara 53d 860584, calved 8-10-45; sire, Blackcap Grenadier G. R. 3d 588008; William D. Shew, Hartford, Connecticut (Calf to William Skelley, New Brunswick, New Jersey for $150.00)..... 485.00

Mahrapo Georgina 1057639, calved 12-15-47; sire, Queen's Grenadier G. R. 625624; Timber Grove Farm, Owings Mills, Maryland 3000.00

Blackcap Grenada G. R. 40th 865290, calved 10-1-45; sire, Blackbird Bardolier G. R. 741801; Hideaway Farm, Chester, New Jersey (Calf to Kinloch Farms, Supply, Virginia for $525.00) 1225.00

Mahrapo's Allenmere 1091262, calved 4-1-47; sire, Blackcap Bardolier G. R. 10th 847476; Rally Farms, Millbrook, New York 600.00

Mahrapo Bardolier's Elba, calved 5-28-47; sire, Blackcap Bardolier G. R. 10th 847-476; J. Harold Loiseaux, Plainfield, New Jersey 385.00

Mahrapo Bardolier's Queen, calved 6-12-47; sire, Blackcap Bardolier G. R. 10th 847476; Witch Duck Farm, Lynnhaven, Virginia 385.00

Mahrapo Bardolier's Kate 1091265, calved 6-25-47; sire, Blackcap Bardolier G. R. 10th 847476; Rally Farms, Millbrook, New York 375.00

Mahrapo's Roselene 1091266, calved 6-28-47; sire, Blackcap Bardolier G. R. 10th 847476; Roy Freeman, Hackettstown, New Jersey 210.00

Mahrapo Bardolier's Blackbird 1091269, calved 7-8-47; sire, Blackcap Bardolier G. R. 10th 847476; Robert Brooks, Brooks Orchard, Moorestown, New Jersey..... 230.00

Mahrapo's Erotia 1091270, calved 7-15-47; sire, Blackcap Bardolier G. R. 10th 847-476; Hideaway Farm, Chester, New Jersey 525.00

Mahrapo Bardolier's Kate 2d 1091273, calved 7-28-47; sire, Blackcap Bardolier G. R. 10th 847476; Shadow Isle Farm, Red Bank, New Jersey 385.00

Miss Burgess G. H. 606805, calved 4-20-40; sire, Qualiteer of Sunbeam 507377; Witch Duck Farm, Lynnhaven, Virginia.... 540.00

Miss Burgess F. 2 R. 2d 1077181, calved 6-1-46; sire, Storrs' Elmour 715001; Witch Duck Farm, Lynnhaven, Virginia.... 375.00

Mahrapo Bardolier's Miss Burgess 1091271, calved 7-18-47; sire, Blackcap Bardolier G. R. 10th 847476; Gallagher's Farm, Nanuet, New York 250.00

Falconridge Elba 1077179, calved 5-17-46; sire, Storrs' Elmour 715001; Roy Freeman, Hackettstown, New Jersey..... 300.00

Mahrapo Bardolier's Elba 1091268, calved 7-5-47; sire, Blackcap Bardolier G. R. 10th 847476; Stone Hill Farm, Freehold, New Jersey 325.00

Elmour's Eurrone 1077171, calved 5-8-46; sire, Storrs' Elmour 715001; Charles J. Dannemann, Towanda, Pennsylvania..... 260.00

Mahrapo's Eurrone 1091274, calved 8-1-47; sire, Blackcap Bardolier G. R. 10th 847-476; Gallagher's Farm, Nanuet, New York 450.00

Elmour's Pride F. R. 1065561, calved 4-17-46; sire, Storrs' Elmour 715001; Rally Farms, Millbrook, New York..... 675.00

Pride of Mahrapo 1091267, calved 7-3-47; sire, Blackcap Bardolier G. R. 10th 847-476; Gallagher's Farm, Nanuet, New York 425.00

Mahrapo Padington 1091272, calved 7-21-47; sire, Blackcap Bardolier G. R. 10th 847476; Ankony Farm, Rhinebeck, New York 385.00

Mahrapo Bardolier's Erotia 1091275, calved 8-12-47; sire, Blackcap Bardolier G. R. 10th 847476; Rally Farms, Millbrook, New York 325.00

Season's Greetings

From

Buena Farms

RAY & HERBERT CLINE BUSSEY, IOWA

Last Hope Farms

Herd Sires

Senior

Eileenmere 655th 794022

Son of EILEENMERE 500th, the 1946 International Grand Champion.

Junior

Black Bandolier of Last Hope 996720

Some 6 month old BULL CALVES for sale by EILEENMERE 655th.

Farm 7½ Miles North; 2 West of Ogden.

Aikin Muench & Sons

OGDEN, IOWA

Homeland

1948 Calves

By these Bulls Now being offered

Presents

R.L.S. Prince Eric 18th 943341

To assist

Lothar's Boy T. 685593, and

Enlate Eline Eric 871534

Visitors Always Welcome

Meier Bros., Melbourne, Iowa

First Call—

Our Annual Sale, Thursday, April 28, 1949

In this Event You'll Find

2 Daughters of the great sire, PRINCE ERIC of SUNBEAM. You know the kind he sires. These are above average, and suitable for any herd.

1 Daughter of EILEENMERE 500th, the 1946 International Grand Champion. You'll like her. Try to buy one as good at less money.

4 Daughters of that great breeding Bull, EILEENMERE 487th—these will do to improve any herd.

5 excellent Daughters of our own Senior Herd Sire, EILEENMERE of MARYCREST. These Heifers offer further evidence of the worth of this great young Bull.

As to Families there'll be a Maid of Bummers bred to our J. C. Penney Bull; a Ballindalloch Georgina also bred to the same sire; another open Ballindalloch Georgina; several Juanas, and several Bandy Maid Miss Burgess as well as the right kind of Blackcaps and a few other top tribes.

•

Write for Catalogs

•

A Merry Christmas and A Happy New Year to All

•

MARYCREST FARMS
Registered Aberdeen Angus
One of Southern Iowa's Leading Herds

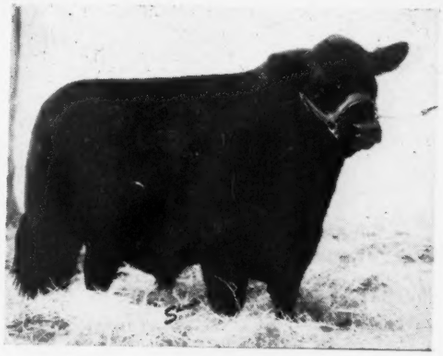

Eileenmere of Marycrest

A son of EILEENMERE 487th from a dam by REVEMERE of WHEATLAND 24th. His GET have already proven to be among the better kind of breeding stock. Featured in the sale will be his GET and SERVICE.

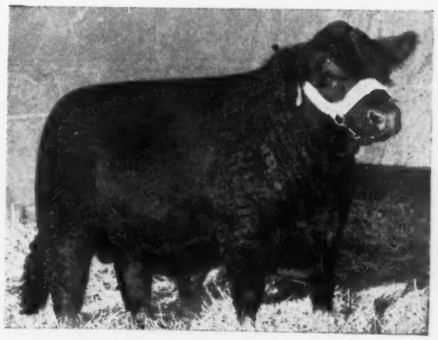

Homeplace Eileenmere 26th

Top Bull and Top of the sale at the 1948 Penney and James Sale. Another outstanding son of EILEENMERE 487th from a ROCK REVOLUTION dam. You can't buy his GET in the sale, but you can buy his excellent SERVICE.

MALOY **John D. and Mary Warin** **IOWA**

The . . .

Jilt Jubilee

. . . of 1949

On Tuesday, March 22d, you are cordially invited to the coming-out party of sixty Louisa County Aberdeen-Angus Debutantes--

Seven outstanding queens of the Jilts will be attended by a host of comely females representing practically all of the best families.

Several will be betrothed to Eileenmere 1023 — the much talked of son of the 500th.

Then the Edwards boys sent down Bandolier of Anoka 46th, Blackbird Bandolier of Anoka 25th and Eric Bandolier of Anoka 25th, that have all been popular with our females. Blackcap Bardolier G. A. has been found attractive by them too.

Now this isn't high society and you may come informally. But you will find our females have everything it takes to fit into the very best spots in Aberdeen-Angus circles.

We take great pride in presenting this great group of Aberdeen-Angus youngsters. Plan now to come. It's Tuesday, March 22d, at Columbus Junction, Iowa.

—

Goose Creek Farms

Associated with

Bar H Farms

Nau and Twin Knolls Farms

FORREST M. LARMER, Manager

Miss Burgess of Mahrapo 1091276, calved 8-17-47; sire, Blackcap Bardolier G. R. 10th 847476; Stone Hill Farm, Freehold, New Jersey 2000.00

Mahrapo Bardolier's Queen 1091277, calved 9-5-47; sire, Blackcap Bardolier G. R. 10th 847476; Gallagher's Farm, Nanuet, New York 400.00

Elba 2d of Mahrapo 1070193, calved 5-1-47; sire, Briarcliff Elton 644819; Gallagher's Farm, Nanuet, New York 600.00

Zara of Mahrapo 1057637, calved 10-26-47; sire, Blakeford Bardolier 851984; Timber Grove Farm, Owings Mills, Maryland 2500.00

Briarcliff Pride 62d 860563, calved 5-16-45; sire, Briarcliff Quintonier 2d 738-257; Witch Duck Farm, Lynnhaven, Virginia. (Calf to Rally Farms, Millbrook, New York for $500.00) 925.00

Briarcliff Barbara 52d 860575, calved 6-17-45; sire, Ankony Barca 652337; Kinloch Farm, Supply, Virginia 1150.00

Briarcliff Queen 54th 860547, calved 4-26-45; sire, Ankony Barca 652337; Gallagher's Farm, Nanuet, New York 410.00

Blackcap T. of Don Head –87747–, calved 9-13-46; sire, Bandolier of Anoka 16th –62424–; Kinloch Farm, Supply, Virginia 1000.00

Miss Burgess of Mole's Hill 3d 856516, calved 3-12-45; sire, Belmar Bandolier 3d 605181; Witch Duck Farm, Lynnhaven, Virginia (Calf to Kroner Farm, Saddle River, New Jersey for $120.00) 460.00

Miss Burgess of Mole's Hill 4th 856518, calved 3-29-45; sire, Belmar Bandolier 3d 605181; Roy Freeman, Hackettstown, New Jersey (Calf to William Skelley, New Brunswick, New Jersey for $120.00) 405.00

Ulster Blackbird 4th 875168, calved 10-7-45; sire, Pauline's Bandolier of Anoka 744879; Ashgrove Farm, New Hope, Pennsylvania (Calf to William Skelley, New Brunswick, New Jersey for $150.00) 740.00

Runacres Erelite 866412, calved 5-7-45; sire, Globe Hill Elban 732651; Gallagher's Farm, Nanuet, New York 490.00

Miss Burgess of Don Head 6th –87742–, calved 5-27-46; sire, Enchanter of Bordulac 2d –60699–; Kinloch Farm, Supply, Virginia 2000.00

Zara 2d of Glencarnock 1037423, calved 6-12-47; sire, Zar 26th of Ada 585127; Kinloch Farm, Supply, Virginia 1000.00

Blackcap Bessie of Mahrapo 1072206, calved 3-21-47; sire, Morrison's Boxer 3d 894195; Timber Grove Farm, Owings Mills, Maryland 1000.00

Briarcliff Elba 84th 860552, calved 5-1-45; sire, Eppymere of Le Baron 701914; Roy Freeman, Hackettstown, New Jersey 270.00

Elga of Mahrapo 951786, calved 5-7-46; sire, Eppymere of Le Baron 701914; Timber Grove Farm, Owings Mills, Maryland 1300.00

Briarcliff Padington 9th 860558, calved 5-12-45; sire, Eppymere of Le Baron 701-914; Clair W. Cook, Union City, Pa. 450.00

Briarcliff Barbara 51st 860556, calved 5-12-45; sire, Eppymere of Le Baron 701-914; L. F. Connister, Doylestown, Pennsylvania (Calf to Red Shield Farm, North Salem, New York for $125.00) 625.00

Briarcliff Miss Burgess 117th 860557, calved 5-12-45; sire, Eppymere of Le Baron 701914; Ashgrove Farm, New Hope, Pennsylvania (Calf to William Skelley, New Brunswick, New Jersey for $160.00)

Briarcliff Primrose 46th 860579, calved 7-17-45; sire, Eppymere of Le Baron 701-914; Ashgrove Farm, New Hope, Pennsylvania 525.00

Briarcliff Erica 52d 860583, calved 8-1-45; sire, Eppymere of Le Baron 701914; Myron Fuerst, Pine Plains, New York 665.00

Black Jester's Eurotia 6th 574086, calved 5-7-39; sire, Briarcliff Escort 427199; Ashgrove Farm, New Hope, Pennsylvania 1000.00

Windsome Eurotia 656252, calved 6-15-41; sire Capitan of Good Hope 519018; Hideaway Farm, Chester, New Jersey 735.00

Elba 9th of Sky Ranch 982361, calved 4-15-47; sire, Prince Sunbeam 81st 754738; J. Harold Loiseaux, Plainfield, New Jersey 310.00

Windsome Eurotia 2d 728411, calved 7-30-42; sire, Prince Sunbeam 11th 543731; Hideaway Farm, Chester, New Jersey 360.00

Imported Gammer Eubosia (142848), calved 4-4-47; sire, Jura Eric (110726); L. F. Connister, Doylestown, Pennsylvania 1600.00

Annefield Gamaret 965894, calved 6-15-46; sire, Annefield Bastogne 815692; Timber Grove Farm, Owings Mills, Maryland 2000.00

Elmour's Eva F. 2 R. 1077166, calved 4-29-46; sire, Storrs' Elmour 715001; Rutgers University, New Brunswick, New Jersey 360.00

Elmour's Allenmere F. 2 R. 1077165, calved 4-29-46; sire, Storrs' Elmour 715001; The Dales Farm, Brewster, New York 390.00

Elmour's Eonda 1077170, calved 5-3-46; sire, Storr's Elmour 715001; William D. Shew, Hartford, Connecticut 410.00

Elmour's Enchantress 1077172, calved 5-9-46; sire, Storrs' Elmour 715001; Charlie J. Danneman, Towanda, Pennsylvania 330.00

Falconridge Eurotia 1077174, calved 5-12-46; sire, Storrs' Elmour 715001; Hideaway Farm, Chester, New Jersey 300.00

Elmour's Allegro 1077175, calved 5-17-46; sire, Storrs' Elmour 715001; William D. Shew, Hartford, Connecticut 300.00

Elmour's Kate 2d 1077178, calved 5-17-46; sire, Storrs' Elmour 715001; William D. Shew, Hartford, Connecticut 325.00

Windsome Kate 2d 754326, calved 10-15-43; sire, Revemere of Cold Saturday 571-054; The Dales Farm, Brewster, New York (Calf to William Skelley, New Brunswick, New Jersey for $170.00) 520.00

Bessie of Windsome 3d 798411, calved 6-20-44; sire, Revemere of Cold Saturday 571054; Magee Farms, Bloomsburg, Pennsylvania (Calf to L. F. Connister, Doylestown, Pennsylvania for $800.00) 1575.00

Windsome Elbina 798410, calved 5-4-44; sire, Revemere of Cold Saturday 571054; Roy Freeman, Hackettstown, New Jersey (Calf to William Skelley, New Brunswick, New Jersey for $125.00) 400.00

Briarcliff Elba 91st 860549, calved 4-26-45; sire, Briarcliff Elton 644819; The Dales Farm, Brewster, New York (Calf to L. F. Connister, Doylestown, Pennsylvania for $175.00) 460.00

Queen Allenmere 544674, calved 6-24-38; sire, Eileenmere 179th 519968; Clair Cook, Union City, Pennsylvania (Calf to William Skelley, New Brunswick, New Jersey for $140.00) 460.00

Bywood Blackbird 2d 754006, calved 3-22-43; sire, Briarcliff Queenmere 611675; Magee Farms, Bloomsburg, Pennsylvania (Calf to William Skelley, New Brunswick, New Jersey for $160.00) 560.00

Bywood Queen 3d 860590, calved 5-8-45; sire, Briarcliff Esmeral 738293; Roy Freeman, Hackettstown, New Jersey 300.00

Briarcliff Eniteo 7th 860548, calved 4-26-45; sire, Briarcliff Berwin 529657; L. W. Heller, Yardley, Pennsylvania 270.00

Bonniebrook Blackbird 8th 793313, calved 4-23-44; sire, Blakeford Major's Cinder 683067; Timber Grove Farm, Owings Mills, Maryland 400.00

Inshore Page Jilt 991834, calved 2-2-46; sire, Blakeford Earl Eric 600094; C. V. Whitney Farms, Lexington, Kentucky (Calf to Shadow Isle Farm, Red Bank, New Jersey for $975.00) 1825.00

Inshore Briar Jilt 991832, calved 12-20-45; sire, Blakeford Earl Eric 600094; Reverie Knoll Farms, Danville, Kentucky 850.00

Inshore Glen Barbs 991829, calved 5-27-45; sire, Blakeford Earl Eric 600094; Red Shield Farm, North Salem, New York 500.00

Inshore Bar Bell 911827, calved 5-1-45; sire, Blakeford Earl Eric 600094; Rutgers University, New Brunswick, N. J. 390.00

Inshore Briar Jean 991835, calved 2-3-46; sire, Blakeford Earl Eric 600094; John F. Kramer, Chester Springs, Pennsylvania 600.00

Inshore Lady Earl 991828, calved 5-3-45; sire, Blakeford Earl Eric 600094; Magee Farms, Bloomsburg, Pennsylvania (Calf to Ashgrove Farm, New Hope, Pennsylvania for $600.00) 1300.00

Inshore Rosemere Barbs 991830, calved 11-11-45; sire, Blakeford Earl Eric 600094, Woods & Rust, Leroy, Illinois 610.00

Enchantress Bond Lady 704293, calved 7-4-42; sire, Blackcap Bond Best 544904; Red Shield Farm, North Salem, New York 335.00

Pride's Allegro 658257, calved 6-16-41; sire, Blackcap Bond Best 544904; Witch Duck Farm, Lynnhaven, Virginia (Calf to William Skelley, New Brunswick, New Jersey for $165.00) 555.00

Pride's Contralto 658258, calved 6-26-41; sire, Blackcap Bond Best 544904; Clair Cook, Union City, Pennsylvania (Calf to L. F. Connister, Doylestown, Pennsylvania for $155.00) 400.00

Stockton's Blackbird 15th A. 602467, calved 2-1-40; sire, Blackcap Bond Best 544904; Magee Farms, Bloomsburg, Pennsylvania (Calf to L. F. Connister, Doylestown, Pennsylvania for $1000.00) 1750.00

Blackbird Cakewalk 650289, calved 3-19-41; sire, Blackcap Bond Best 544904; Magee Farms, Bloomsburg, Pennsylvania 625.00

Ballindalloch Bertram 18th 542534, calved 10-1-37; sire, Blackcap Lad S. 424835; William Shew, Hartford, Connecticut (Calf to Eric Karg, Callicoon, New York for $130.00) 400.00

Blackbird Waverly 15th 524756, calved 2-10-37; sire, Blackbird H. of Woodford 478385; Magee Farm, Bloomsburg, Pa. 490.00

Roselene 568383, calved 3-22-39; sire, Eric Revelation 479595; Magee Farms, Bloomsburg, Pennsylvania (Calf to Ashgrove Farm, New Hope, Pennsylvania for $250.00) 835.00

Far Away Heather 2d 875893, calved 5-13-45; sire, Pride of Faraway 730512; William Shew, Hartford, Connecticut (Calf to William Skelley, New Brunswick, New Jersey for $165.00) 455.00

Entry: Roy Freeman, Hackettstown, New Jersey (Calf to William Skelley, New Brunswick, New Jersey for $200.00) 450.00

Maas Brothers Angus

The Herd with TYPE, QUALITY *and* PEDIGREE

We have had some very good Calves this Summer from our Chief Herd Sire

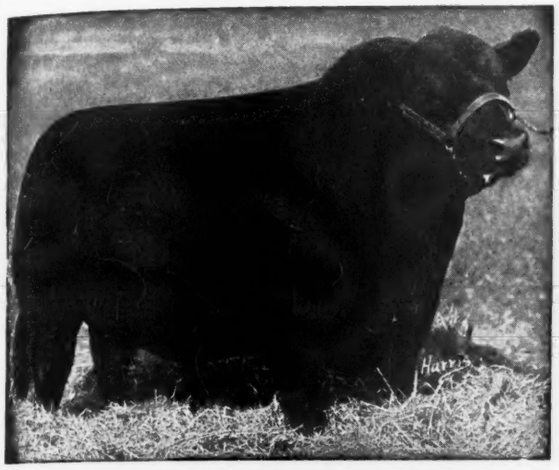

Prince Quality of Sunbeam 744657

Had a nice hunting trip in Ontario. Brought home some venison and a fine twenty pound lake trout, but no moose. Have had some good pheasant and duck hunting lately.

Providence has given us the best corn crop we have ever had and it is all safely in the crib. Half of our 7000 turkeys were marketed in October and the other half will be sold for the Christmas trade. Price is satisfactory.

A Very Merry Christmas to all our friends

Phone Sharon Center 2 on 35

12 Miles Southwest of Iowa City, Iowa

Visitors always Welcome

IVAN MAAS

RIVERSIDE, IOWA

MEREDITH MAAS

Now offering

Some very good young Bulls sired by BANDOLIER of ANOKA 34th 979252. . . . They should be attractive to those looking for Real Herd Bull Prospects.

Bandolier of Anoka 34th
979252

To All
A Merry Christmas
and a Happy, Prosperous
New Year

Paradise Stock Farm

BROOKLYN ERNEST BRENIMAN & SON IOWA

Senior Herd Bull in Use

(His Calves Justify his Pedigree)

Bandolier of Haig 4th 816630

Sire: **Black Bandolier of Haig 816627**	Blackbird Bandolier of Page 414212	Glencarnock Revolution 6th 384963	Blackcap Revolution
			Eveline of Page
		Blackbird Harrison 6th 387977	Blackcap Bandolier 2d
			Blackbird Boloress
	Blackcap Eringa 3d 499749	Bandolier of Anoka 462299	Blackbird Bandolier of Page
			Barbara McHenry of Anoka
		Blackcap Erinca 378016	Eirreboll of Bleaton
			Blackcap Beauty 25th
Dam: **Bandolier Tiptop of Haig 816626**	Blackbird Bandolier of Page 414212	Glencarnock Revolution 6th 384963	Blackcap Revolution
			Eveline of Page
		Blackbird Harrison 6th 387977	Blackcap Bandolier 2d
			Blackbird Boloress
	Tiptop of Anoka 818619	Queenmere 32d 386849	Queenmere 22d
			Queenmere of Rosemere 10th
		Tiptop of Sunny Acres 525105	Idolmere 5th
			Tiptop Lass of Shamrock

• • •

This herd is being built on the concentration of the blood of three great breeding animals, BLACKBIRD BANDOLIER of PAGE; BLACKCAP BANDOLIER 2d and BARBARA of ROSEMERE 47th.

• • •

H. H. Harris Farm

Battle Creek, Iowa

H. H. HARRIS, MD., Owner
BATTLE CREEK, IOWA

GERALD RICHABOUGH, Mgr.
DANBURY, IOWA

Ellerslie 2d Annual Sale

Charlottesville, Virginia, October 26th

SUMMARY:

57 Lots	$88,205.00,	average	$1547.45
9 Bulls	23,425.00,	average	2602.00
48 Cows	64,780.00,	average	1349.58
Top 5 Head	26,500.00,	average	5300.00
Top 10 Head	41,000.00,	average	4100.00
Top 15 Head	50,450.00,	average	3363.33
Top 20 Head	58,600.00,	average	2930.00

Top Bull—Ellerslie Prince 10th 1069164, calved November 6, 1947; sire, Prince Sunbeam 249th 881411; dam, Blackcap Bessie 3d of Wilton 861088; purchased by Kinloch Farm, Supply, Virginia 10000.00

Second Top Bull—Ellerslie Envious 2d 105-7936, calved June 16, 1947; sire, Hideaway Envious Eric 663493; dam, Erica Escora of Cremona 869906; purchased by Shadow Isle Farm, Red Bank, New Jersey 3500.00

Third Top Bull—Ellerslie Eric 4th 986031, calved January 1, 1947; sire, Glencarnock Eric of Cremona 529001; dam, Prizettamere of Le Baron 796352; purchased by Aspen Dale Farm, Delaplane, Virginia 3000.00

Top Cow—Ellerslie Miss Burgess 3d 986-026, calved May 1, 1947; sire, Glencarnock Eric of Cremona 529001; dam, Miss Burgess 117th 549206; purchased by Elysian Farm, Haymarket, Virginia 5000.00

Second Top Cow (Tie)—Ellerslie Blackcap Bessie 2d 986030, calved June 10, 1947; sire, Hideaway Envious Eric 663493; dam, Dee-L-Vee's Blackcap Bessie 882-950; purchased by Highlands Farm, Round Hill, Virginia 4000.00

Second Top Cow (Tie)—Ellerslie Erica 6th 1057961, calved January 29, 1948; sire, Prince Sunbeam 249th 881411; dam, Maple Grove Eighty-eight 741092; purchased by Dee-L-Vee Farm, Eden, New York 4000.00

Third Top Cow—Ellerslie Blackcap Bessie 3d 1057941, calved October 5, 1947; sire, Blackcap Eric of Cremona 835866; dam, Bessie Eileen of Paris 849082; purchased by Shadow Isle Farm, Red Bank, New Jersey 3500.00

Fourth Top Cow—Ellerslie Barbara 4th 100-1128, calved July 26, 1947; sire, Hideaway Envious Eric 663493; dam, Barbara of Wilton 9th 836457; purchased by Hideaway Farm, Chester, New Jersey 3000.00

BULLS:

Ellerslie Eric 4th 986031, calved 1-1-47; sire, Glencarnock Eric of Cremona 529-001; Aspen Dale Farm, Delaplane, Va. 3000.00

Ellerslie Eric 3d 977341, calved 9-16-46; sire, Glencarnock Eric of Cremona 529-001; R. E. B. Blanto, Richmond, Va. 2000.00

Ellerslie Eric 6th 986038, calved 3-12-47; sire, Glencarnock Eric of Cremona 529-001; Sugar Camp Farm, Sevierville, Tennessee 1550.00

Ellerslie Eric 1030871, calved 6-18-47; sire, Glencarnock Eric of Cremona 529-001; Clover Hill Farm, Keswick, Va. 1250.00

Ellerslie Envious 2d 1057936, calved 6-16-47; sire, Hideaway Envious Eric 663493; Shadow Isle Farm, Red Bank, New Jersey 3500.00

Ellerslie Prince 4th 1057933, calved 6-2-47; sire, Prince Sunbeam 244th 846861; Edgewood Farm, Cobham, Virginia 600.00

Ellerslie Prince 2d 983666, calved 3-20-47; sire, Prince G. of Sunbeam 778870; Hill Crest Farm, Delaplane, Virginia 1000.00

Ellerslie Prince Revolution 2d 1009298, calved 4-9-47; sire, Ever Prince Revolution 5th 854917; C. K. Hunter, Appomattox, Virginia 525.00

Ellerslie Prince 10th 1069164, calved 11-6-47; sire, Prince Sunbeam 249th 881-411; Kinloch Farm, Supply, Virginia 10000.00

COWS:

Ellerslie Katinka 1057944, calved 10-18-47; sire, Prince Sunbeam 249th 881411; Angus Valley Farms, Tulsa, Oklahoma 2000.00

Ellerslie Jilt 2d 1057943, calved 10-15-47; sire, Prince Sunbeam 249th 881411; Good Fellowship Farm, Towson, Md. 1450.00

Pride of Bates 8th 935258, calved 10-1-46; sire, Prince G. of Sunbeam 778870; Reverie Knoll Farm, Danville, Kentucky 1700.00

Ellerslie Miss Burgess 2d 983667, calved 3-26-47; sire, Prince G. of Sunbeam 778-870; Lakewood Farm, Mukwonago, Wis. 2400.00

Ellerslie Eline 3d 986040, calved 3-20-47; sire, Prince G. of Sunbeam 778870; Highlands Farm, Round Hill, Virginia 1050.00

Ellerslie Envious Erica 983668, calved 4-9-47; sire, Hideaway Envious Eric 663493; Good Earth Stock Farm, New Florence, Missouri 725.00

Ellerslie Barbara Rose 1030863, calved 5-7-47; sire, Prince Sunbeam 244th 846-861; Shadow Isle Farm, Red Bank, New Jersey 950.00

Ellerslie Elba 2d 983669, calved 5-3-47; sire, Hideaway Envious Eric 663493;

. . . He Fits His Name . . .

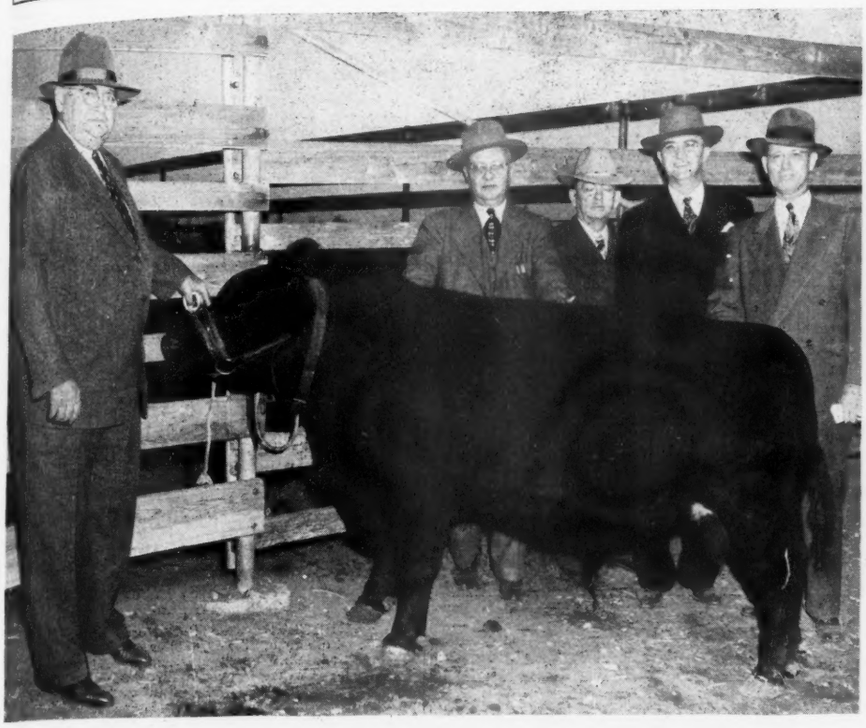

Above is Beefmaker 106th, senior sire in the C. E. Reed herd near Wichita, Kansas. At the halter is the owner, C. E. Reed, with Secretary Frank Richards and Dean W. L. Blizzard, of Oklahoma A. & M. college in the background, along with Ted Hibert, program chairman of the Wichita Farm and Ranch Club and Glenn R. Dodson, president of the club and himself a Doddie breeder.

The occasion of the picture was the October 12th meeting of the Wichita Farm and Ranch Club members at the Reed farm near Wichita. In all 250 members and guests took part in the beef cattle show and judging contest which featured the program.

Four classes were judged—one of bulls, one of cows, one of two-year old heifers and one of yearling heifers. Dean Blizzard was the official judge and went over each class with the members as soon as the cards were turned in. Prizes were presented by Glenn R. Dodson, the club president.

Following the judging program those attending were treated to a roast beef dinner which will be long remembered. It was Aberdeen-Angus beef, of course, for the host had saved a grain fed Doddie steer that was just at his prime before slaughtering. Long tables were laid out in one of the barns for the dinner. The center piece of the buffet table was a huge Aberdeen-Angus steer carved in ice.

Using Beefmaker 106th as his model Secretary Richards of the American Aberdeen-Angus Breeders' Association gave the crowd a thorough schooling in what to look for in a model beef animal. It was the first type demonstration for many of the members and guests, and it was thoroughly enjoyed.

Aberdeen-Angus .... Live Longest

Angus Valley Farms, Miami, Oklahoma 500.00

Ellerslie Barbara 1030858, calved 4-12-47; sire, Prince Revolution 11th 781799; Good Earth Stock Farm, New Florence, Missouri 975.00

Ellerslie Queen Mother 983673, calved 5-15-47; sire, Hideaway Envious Eric 663493; Sunbeam Farms, Miami, Oklahoma 1500.00

Ellerslie Elaine 983674, calved 5-30-47; sire, Hideaway Envious Eric 663493; Reverie Knoll Farms, Danville, Kentucky 800.00

Ellerslie Pride 1001125, calved 6-23-47; sire, Hideaway Envious Eric 663493; Good Earth Stock Farm, New Florence, Missouri 875.00

Ellerslie Barbara 3d 983671, calved 5-5-47; sire, Prince G. of Sunbeam 778870; Lakewood Farm, Mukwonago, Wisconsin 1150.00

Ellerslie Jilt 1030878, calved 8-6-47; sire, Prince G. of Sunbeam 778870; Shadow Isle Farm, Red Bank, New Jersey 900.00

Ellerslie Mignonne 1001126, calved 6-24-47; sire, Hideaway Envious Eric 663493; Cove Creek Industries, Covesville, Virginia 1850.00

Ellerslie Pride 2d 1001129, calved 7-11-47; sire, Hideaway Envious Eric 663493; C. G. Allen, Charlottesville, Virginia 800.00

Ellerslie Erica 3d, calved 5-13-47; sire, Hideaway Envious Eric 663493; Col. C. C. Stokely, Key West Farm, Charlottesville, Virginia 550.00

Ellerslie Blackcap Bessie 2d 986030, calved 6-10-47; sire, Hideaway Envious Eric 663493; Highlands Farm, Round Hill, Virginia 4000.00

Ellerslie Queen 1065235, calved 8-16-47; sire, Prince Sunbeam 244th 846861; Shadow Isle Farm, Red Bank, New Jersey 475.00

Hacienda de Los Reyes

K-S

Aberdeen-Angus Cattle

MR. and MRS. WM. G. VOLKMANN, Jr.
Owner

SELMA, CALIFORNIA

Blackcap Bardolier

. . Herd Sire by Black Bardolier

Young Stock for Sale

Season's Greetings

Blackcap Bardolier

BLACKCAP BARDOLIER has proven himself to be a great breeding Bull; he is still breeding that way. . . . Backing him up is his Son

Evergreen's Bardolier

The 1947 Champion Bull at the Ohio State Fair. We wish to take this opportunity to express our appreciation of the valuations placed by the public upon our recent offerings at public auction.

VISITORS ALWAYS WELCOME

Jesse Hagler & Sons - Bloomingburg, Ohio

Ellerslie Blackcap Bessie 3d 1057941, calved 10-5-47; sire, Blackcap Eric of Cremona 835866; Shadow Isle Farm, Red Bank, New Jersey 3500.00

Ellerslie Erica 2d 1030881, calved 8-25-47; sire, Hideaway Envious Eric 663493; Shadow Isle Farm, Red Bank, New Jersey 950.00

Ellerslie Bummer Maid 1030879, calved 8-9-47; sire, Prince Sunbeam 244th 846-861; C. V. Whitney Farms, Lexington, Kentucky 1400.00

Ellerslie Blackbird 1030876, calved 8-1-47; sire, Prince G. of Sunbeam 718870; Good Earth Stock Farm, New Florence, Mo..... 800.00

Ellerslie Miss Burgess 3d 986026, calved 5-1-47; sire, Glencarnock Eric of Cremona 529001; Elysian Farm, Haymarket, Va... 5000.00

Ellerslie Erica 4th 1057939, calved 9-4-47; sire, Glencarnock Eric of Cremona 529-001; Dr. L. O. Crumler, Danville, Va..... 1500.00

Ellerslie Barbara 4th 1001128, calved 7-26-47; sire, Hideaway Envious Eric 663493; Hideaway Farm, Chester, New Jersey..... 3000.00

Ellerslie Blackcap 2d 986028, calved 5-6-47; sire, Hideaway Envious Eric 663493; Greenbrier Stock Farm, Lewisburg, West Virginia 1900.00

Ellerslie Esthonia Erica 1032682, calved 9-30-47; sire, Hideaway Envious Eric 663-493; Le Baron Farm, Warrenton, Va..... 850.00

Ellerslie Blackcap Empress 1030882, calved 9-16-47; sire, Hideaway Envious Eric 663493; Mahrapo Farms, Mahwah, N. J. 1600.00

Ellerslie Eline 4th 1057942, calved 10-14-47; sire, Prince Sunbeam 244th 846861; Kent Hollow Farm, New Preston, Conn... 675.00

Ellerslie Blackcap 1030875, calved 7-26-47; sire, Prince Sunbeam 244th 846861; C. V. Whitney Farms, Lexington, Kentucky.. 1000.00

Ellerslie Miss Burgess 1030856, calved 3-26-47; sire, Prince Sunbeam 150th 846-856, calved 3-26-47; sire, Prince Sunbeam 150th 846859; Dr. L. O. Crumpler, Danville, Virginia 600.00

Ellerslie Erica 12th 1029543, calved 6-24-47; sire, Prince Sunbeam 150th 846859; Good Earth Stock Farm, New Florence, Missouri 650.00

Ellerslie Erica 13th 1029544, calved 7-4-47; sire, Prince Sunbeam 150th 846859; Reverie Knoll Farm, Danville, Kentucky.. 900.00

Ellerslie Pride 5th 1029545, calved 7-26-47; sire, Prince Sunbeam 150th 846859; Dr. L. O. Crumpler, Danvile, Virginia..... 500.00

Ellerslie Elba 4th 1029546, calved 8-11-47; sire, Prince Sunbeam 150th 846859; Reverie Knoll Farms, Danville, Kentucky..... 500.00

Ellerslie Eline 5th 1029542, calved 2-3-47; sire, Applewood Bandolier 100th 690818; Shadow Isle Farm, Red Bank, New Jersey 1000.00

Blakeford Blue Ribbon 993d 971319, calved 2-20-47; sire, Blakeford Major's Resolute 702015; Waynesboro Nurseries, Waynesboro, Virginia 490.00

Blakeford G. R. Blackbird 595th 971321, calved 2-26-47; sire, Queen's Grenadier G. R. 625624; Kent Hollow Farm, New Preston, Connecticut 840.00

Ellerslie Erica 10th 951634, calved 5-14-46; sire, Bar Prince 2d of Sunbeam 584-503; Reverie Knoll Farms, Danville, Ky... 2600.00

Ellerslie Elba 5th 1032428, calved 8-22-47; sire, Burgess Prince M. 15th 805700; C. G. Allen, Charlottesville, Virginia..... 500.00

Ellerslie Erica 14th 1032430, calved 11-9-47; sire, Burgess Prince M. 12th 805-680; Hideaway Farm, Chester, N. J..... 500.00

Ellerslie Blackbird 8th 970247, calved 3-1-47; sire, Eilean Burgess 31st 679662; Greenbrier Stock Farm, Lewisburg, West Virginia 1000.00

Ellerslie Erica 11th 1023586, calved 5-6-47; sire, Glenelg Pride 4th 605040; Virginia Polytechnic Institute, Blacksburg, Virginia 450.00

Ellerslie Blackcap 7th 978276, calved 6-9-47; sire, Eraman of Harken Farms 691-367; Virginia Polytechnic Institute, Blacksburg, Virginia 700.00

Ellerslie Blackcap 6th 1016240, calved 4-5-47; sire, Blendmere Woodlawn 546519; Shadow Isle Farm, Red Bank, New Jersey 725.00

Ellerslie Blackbird 3d 1001127, calved 7-4-47; sire, Hideaway Envious Eric 663-493; Mahrapo Farms, Mahwah, N. J..... 2000.00

Ellerslie Erica 6th 1057961, calved 1-29-48; sire, Prince Sunbeam 249th 881411; Dee-L-Vee Farm, Eden, New York..... 4000.00

LIBERTY GRANGE FARM

Herd headed by

Queenmere Candidate 810027

AND

Barbara's Eventuation A. 836634

50 Cows

BARBARAS, BLACKCAPS, MISS BURGESS, ERICAS, PRIDES, QUEEN MOTHERS, BLACKBIRDS, ROSEMERE EPPONIANS.

Mr. & Mrs. Harold L. Austin

LANCASTER, WISCONSIN

Glenmere Angus Farm

PROGRESSOR of BORDULAC has been sold to O. H. & C. J. Kettler, Platteville, Wisconsin. . . . . So

Glenmere Thick Set 2d 951832

HIS SON is the Chief Herd Sire at present. . . . We are expecting some real good calves by him in February, 1949, and then on. . . . An assistant Herd Bull is to be purchased soon.

THREE GOOD BULLS, coming a year old in January, by PROGRESSOR of BORDULAC 562205. May also spare a few females. . . . Herd free from T. B. and Bang's.

E. M. Gant, owner **Mineral Point, Wis.**

Grant River Stock Farm

. . . . . BEETOWN, WISCONSIN

Blackcap Bessie Benson 1078108

Top of the Benson Angus Ranch Sale has been added to our herd. . . . She was advertised as the "Top Bessie heifer to sell this year". . . . We don't know about that, but are sure she is one of the best we have ever seen sell. . . . We are very much pleased with her.

VISIT OUR HERD

T. B. and BANG'S ACCREDITED

Mrs. C. E. Blackbourn

L. E. BLACKBOURN, Manager

Cassville **Wisconsin**

Texas State Fair

Dallas, Texas, October 19-24

EXHIBITORS: Jess B. Alford, Paris, Texas; A. & M. College of Texas, College Station, Texas; John L. Baird, Shreveport, Louisiana; Ed Brewster, Jr., Temple, Texas; Tommy Brook, Camp San Saba, Texas; Richard Calleja, San Antonio, Texas; Joe Daniels, Gatesville, Texas; Essar Ranch, San Antonio, Texas; Hy-View Angus Ranch, Dallas, Texas; Will Knight, Shreveport, Louisiana; Louisiana State University, Baton Rouge, Louisiana; Meier Angus Farms, Jackson, Missouri; Happy Shahan, Brackettville, Texas; James T. Shahan, Brackettville, Texas; Sunflower Farm, Everest, Kansas; Texas Technological College, Lubbock, Texas; Orville R. Minkler, Forth Worth, Texas; Young's Angus Farm, Shreveport, Louisiana.

BULLS:

Two Year Old Bulls, (1 shown): Erica's Bradmar of Hy-View, Hy-View Angus Ranch.

Senior Yearling Bulls, (7 shown): 1—MAF Bandolier, Meier Angus Farms; 2—Sunflower's Prince 13th, Sunflower Farm; 3—R. L. S. Prince Eric 16th, Happy Shahan; 4—Prince Election Again, Ed Brewster, Jr.; 5—Alford's Prince Eric, Jess B. Alford; 6—Master 21st of Essar, Essar Ranch; 7—R. L. S. Black Prince 3d, Young's Angus Farm.

Junior Yearling Bulls, (12 shown): 1—Bar's Revolution of Magnolia, Will Knight; 2—Prince Sunflower Farm; 3—Prince Sunbeam 29th, Louisiana State University; 4—Brook Prince, Tommy Brook; 5—MAF Blackcapmere 4th, Meier Angus Farms; 6—Prince 12th of Essar, Essar Ranch; 7—Black Peer 26th of Angus Valley, Young's Angus Farm; 8—Blackbird Lad 12th of Technological; Texas Technological College; 9—Bonita Boy of Brackett, Happy Shahan; 10—Eileenmere of A & M 71st, A. & M. College of Texas; 11—Douglass Elba of Hy-View, Hy-View Angus Ranch; 12—Master 4th of Calleja, Richard Calleja.

Summer Yearling Bulls, (7 shown): 1—Ever Prince of Sunflower, Sunflower Farm; 2—Bar's Revolution 2d of Magnolia, Will Knight; 3—Sunflower's Eileenmere, Sunflower Farm; 4—MAF Blackcapmere 2d, Meier Angus Farms; 5—Blackbird Lad D., Texas Technological College; 6—Alford's Burgess Eileenmere, Jess B. Alford; 7—Prince 15th of Essar, Essar Ranch.

Senior Bull Calves, (9 shown): 1—MAF Blackcapmere 6th, Meier Angus Farms; 2—Prince Sunflower 51st, Sunflower Farm; 3—Alford's Quality Prince 52d, Jess B. Alford; 4—Bar's Revolution 3d of Magnolia, Will Knight; 5—Prince 20th of Essar, Essar Ranch; 6—Alford's Quality Prince 51st, Jess B. Alford; 7—Revolution of L. S. U. 3d, Louisiana State University; 8—Brook P. E. 11th, Tommy Brook; 9—Black Peer 33d of Angus Valley, John L. Baird.

Junior Bull Calves, (12 shown): 1—Ever Prince Star, Sunflower Farm; 2—Bar's Revolution 4th of Magnolia, Will Knight; 3—Alford's Quality Prince 58th, Jess B. Alford; 4—Bessie's Prince of Brackett, Happy Shahan; 5—Alford's Quality Prince 56th, Jess B. Alford; 6—Eileenmere 1653d, Meier Angus Farms; 7—Brook Erica's Boy 41st, Tommy Brook; 8—Everbest Sunflower 4th, Sunflower Farm; 9—Black Peer of Baird, John L. Baird; 10—King of Mignight, Orville R. Winkler; 11—Ace of Midnight,

Orville R. Winkler; 12—Duke of Midnight, Orville R. Winkler.

Reserve Junior Champion Bull: Ever Prince of Sunflower, Sunflower Farm.

Junior Champion Bull: Ever Prince Star, Sunflower Farm.

Reserve Senior Champion Bull: Sunflower's Prince 13th, Sunflower Farm.

Senior Champion Bull: MAF Bandolier, Meier Angus Farms.

Grand Champion Bull: MAF Bandolier, Meier Angus Farms.

Five Bulls, (3 shown): 1—Sunflower Farm; 2—Meier Angus Farms; 3—Jess B. Alford.

Three Bulls, (5 shown): 1—Sunflower Farm; 2—Will Knight; 3—Meier Angus Farms; 4—Jess B. Alford; 5—Essar Ranch.

Two Bulls, (12 shown): 1—Meier Angus Farms; 2—Sunflower Farm; 3—Will Knight; 4—Tommy Brook; 5—Meier Angus Farms; 6—Jess B. Alford; 7—Sunflower Farm; 8—Essar Ranch; 9—Happy Shahan; 10—Texas Technological College; 11—Will Knight; 12—Hy-View Angus Ranch.

COWS:

Two Year Old Heifers, (4 shown): 1—Blackcap Carmen of H. V., Hy-View Angus Ranch; 2—Even Estha of D. A. M. C., Louisiana State University; 3—Miss Juana of H. V., Hy-View Angus Ranch; 4—Marydale Queen Mother, Young's Angus Farm.

Senior Yearling Heifers, (8 shown): 1—Erica Marie 16th of Sun Beam, Will Knight; 2—Sunflower's Blackbird 7th, Sunflower Farm; 3—Elinemere Lass 6th, Meier Angus Farms; 4—Alford's Blackbird Miss, Jess B. Alford; 5—Miss McHenry of H. V., Louisiana State University; 6—Eline Marshall of Calleja, Richard Calleja; 7—Hy-View Elsie, Hy-Angus Ranch; 8—Miss Blackcap 5th of Brackett, Happy Shahan.

Junior Yearling Heifers, (9 shown): 1—Blackbird Plowess 2d of Essar, Essar Ranch; 2—Blackbird Birdie of Magnolia, Will Knight; 3—Eisa Erica of Brackett, Happy Shahan; 4—Alford's Lady C., Jess B. Alford; 5—Alford's Ida A., Jess B. Alford; 6—Blackbird of Sunflower 11th, Sunflower Farm; 7—Eve of Brackett, Happy Shahan; 8—Bluebonnet Pride, Louisiana State University; 9—Eline Prince 3d of Calleja, Richard Calleja.

Summer Yearling Heifers, (8 shown): 1—Alford's Blackbird B., Jess B. Alford; 2—Pride 7th of Essar, Essar Ranch; 3—Blackbird of Magnolia 18th, Will Knight; 4—Blackbird of Sunflower 9th, Sunflower Farm; 5—MAF Elgina, Meier Angus Farms; 6—Even Estha of LSU 3d, Louisiana State University; 7—Black Girl of Bracket, James T. Shahan; 8—Fairview, Joe Daniels.

Senior Heifer Calves, (9 shown): 1—Miss 487th of Highland, Sunflower Farm; 2—Brook P. E. 7th, Tommy Brook; 3—Blackbird K. of Magnolia, Will Knight; 4—MAF Elgina Rose, Meier Angus Farms; 5—Queen Mother Y. A. V., Young's Angus Farm; 6—Barbara 2d of Hy-View, Hy-View Angus Ranch; 7—Angus Valley Elizabeth 2d, John L. Baird; 8—Miss Erica of Brackett, Happy Shahan; 9—Even Estha of LSU, Louisiana State University.

Junior Heifer Calves, (5 shown): 1—Blackbird 17th of Sunflower, Sunflower Farm; 2—Prince Pride of Brackett, Happy Shahan; 3—Miss Burgess of Magnolia 19th, Will Knight; 4—Princess Eriana 2d, Hy-View Ranch; 5—Mamacita of Hy-View, Hy-View Angus Ranch.

Reserve Junior Champion Female: Blackbird Plowess 2d of Essar, Essar Ranch.

Junior Champion Female: Alford's Blackbird B., Jess B. Alford.

Reserve Senior Champion Female: Blackcap Carmen of H. V., Hy-View Angus Ranch.

Senior Champion Female: Erica Marie 16th of Sun Beam, Will Knight.

Grand Champion Female: Alford's Blackbird B., Jess B. Alford.

Get of Sire, (5 shown): 1—Sunflower Farm; 2—Jess B. Alford; 3—Will Knight; 4—Meier Angus Farms; 5—Essar Ranch.

Pair of Females, (9 shown): 1—Jess B. Alford; 2—Sunflower Farm; 3—Essar Ranch; 4—Happy Shahan; 5—Hy-View Angus Ranch; 6—Will Knight; 7—Meier Angus Farms; 8—Richard Calleja; 9—Louisiana State University.

Pair of Yearlings, (11 shown): 1—Jess B. Alford; 2—Sunflower Farm; 3—Will Knight; 4—Essar Ranch; 5—Happy Shahan; 6—Sunflower Farm; 7—Meier Angus Farms; 8—Essar Ranch; 9—Will Knight; 10—Louisiana State University; 11—Richard Calleja.

Pair of Calves, (7 shown): 1—Sunflower Farm; 2—Will Knight; 3—Tommy Brook; 4—Meier Angus Farms; 5—Happy Shahan; 6—Louisiana State University; 7—Will Knight.

Produce of Dam, (5 shown): 1—Sunflower Farm; 2—Meier Angus Farms; 3—Happy Shahan; 4—Louisiana State University; 5—Young's Angus Farm.

Wickwire Dispersion Sale

Earleville, Maryland, October 22d

SUMMARY:

86 Lots	$41,245.00,	average	$ 479.59
4 Bulls	3,275.00,	average	818.75
82 Cows	37,970.00,	average	463.04
Top 5 Head	7,275.00,	average	1455.00
Top 10 Head	11,265.00,	average	1126.50
Top 15 Head	14,690.00,	average	979.33
Top 20 Head	17,640.00,	average	882.00

Top Bull—Baltimore of Wickwire 1035722; calved January 29, 1947; sire, Evolution 5th of Wickwire 828031; dam, Blue Moon of Wickwire 818936; purchased by M. H. Bent, Stepney, Connecticut **2000.00**

Top Cow—Julianna of Wickwire 705218; calved July 29, 1942; sire, Bemaster of Dalmeny 591322; dam, Julianna of Mulben 591326; purchased by Modena Plantation, Savannah, Georgia **2000.00**

Second Top Cow—Oldfields Barbara 3d 689-312; calved September 25, 1942; sire, Barbarian of Rosemere 148th 571700; dam, Barbara of Rosemere 200th 575467; purchased by Moles Hill Farm, Sharon, Connecticut **1150.00**

Third Top Cow—Julia of Wickwire 741674; calved October 25, 1943; sire, Bemaster of Dalmeny 591322; dam, Juliana of Mulben 591326; purchased by Ben Tulloch Farm, Millbrook, New York **1125.00**

Fourth Top Cow—Beloved Maid 2d of Wick-

We Tabulate Pedigrees Promptly and Accurately

A complete five-generation pedigree for only 75c each. Send the name and number of your bull or cow together with date of calving and the name and number of the sire and dam and we will supply a typewritten pedigree at this low rate for as many as you may order.

Aberdeen-Angus Journal
WEBSTER CITY, IOWA

Now Offering

15 Females

Bred to ELBANOR'S PRINCE 4th, by PRINCE SUNBEAM 46th.

12 Yearling Bulls

Herd now consists of the following families: Barbaras; Witch of Endors; Maid of Bummers; Miss Burgess; Jilts; Blackbirds; and Blackcaps.

Jeppeson Bros., Manzanola, Colo.

Visitors Always Welcome

Season's Greetings

To everyone interested in
Aberdeen-Angus Cattle

•

We have for Sale at this time
A Few really Top Young Bulls
By Our Good Herd Bull
MIDDLEBROOK PRINCE 699963

Harold J. and Nadean Deveny, Indianola, Nebraska

Visitors are Welcome

FOUR CORNERS FARM
R. F. D. NO. 3
ENID, OKLA.
6 MILES WEST ON 60 & 1 MILE SOUTH

Herd Established 1935

Herd Sires:

Even Revolution K. 637360
Son of REVOLUTION 100th

Barbara's Prince G. A. S. 887590
A grandson of BLACK PRINCE of SUNBEAM and PLAYMAN of SUNBEAM

"Nothing to be Ashamed Of"

Mr. and Mrs. B. J. Rhodes
OWNERS and OPERATORS

R. F. D. 3, Enid — Oklahoma

Student wins Top Honors with Doddie

By CHESTER F. RANDOLPH, Ames, Iowa

Ted Collins, 18, Albion, Iowa, has won again with an Aberdeen-Angus. Collins was named the Grand Champion Beef Showman over all breeds in the Little International at Iowa State College November 8th.

Each agricultural student who wished to exhibit in the student managed Little International was assigned a steer or heifer in the breed that he signed for. Then he

Ted Collins, Albion, Iowa, took Grand Champion Beef Showmanship honors over all breeds at the Little International. Bill Imlau, Secretary of the Iowa Beef Producers' Association, is shown presenting the championship trophy to Collins.

was given ten days to work with his animal. The winner was selected on the basis of his ability to fit and show his animal to the best advantage.

Collins has shown a good many Aberdeen-Angus to the championship so he stuck by his breed. He won his class, took Champion Aberdeen-Angus Showmanship honors and then went on to win over all breeds. Lee Dice, of Marion, Iowa, was named reserve Champion Aberdeen-Angus Showman.

Garold Parks, manager of Sunset Knoll Farms, Ames, Iowa, and George Edwards, college herdsman, judged the beef show.

In the seven years that Collins has shown Aberdeen-Angus, he has shown three times at the International Live Stock Exposition placing second in his class one year. He was named Champion Beef Showman in 1947 at the Iowa State Fair.

Mr. and Mrs. Robert T. Collins were rewarded for their drive from Albion as they sat in the audience and watched their son work his way to the top.

The Little International idea was conceived at Iowa State College back in 1913 and since then it has spread to many of the prominent agricultural colleges throughout the nation. The show had to be discontinued during the war. This year the Block and Bridle club took the leadership in reviving it and 177 exhibitors responded.

Collins is small in stature and he wasn't much taller than his steer but he had complete control all of the time. His steer's long black hair had a beautiful sheen and Collins brushed his steer for about four hours just before the show so that every hair was in place.

This is Collins' first year at Iowa State College but he's a veteran in the ring and it was obvious to the judges. Collins plans to go back to raising beef cattle after graduation—and you can bet it will be Aberdeen-Angus.

Aberdeen-Angus Live Longest

wire 741672; calved September 30, 1943; sire, Prince of the Night 651962; dam, Behest Maid of Ballindalloch 480631; purchased by Moles Hill Farm, Sharon, Connecticut **1000.00**

Fifth Top Cow—Major's Blackcap of Wickwire 1087606; calved March 23, 1948; sire, Blakeford Bardolier 851984; dam, B. F. Major's Blackcap 466th 852907; purchased by Blakeford Farm, Queenstown, Maryland **975.00**

BULLS:

Prince of the Night 651962, calved 4-15-41; sire, Bemaster of Dalmeny 591322; Harry Rudnick, Galena, Maryland 475.00

Evaluation of Modena 882120, calved 12-15-45; sire, Blackcap Millionaire of Modena 667070; Carrol Stewart, Easton, Md. 400.00

John Benson of Wickwire 1035719, calved 12-30-46; sire, Panurge of Wickwire 724-136; General Edwin Randle, Earleville, Maryland 400.00

Baltimore of Wickwire 1035722, calved 1-29-47; sire, Evolution 5th of Wickwire 828031; M. H. Bent, Stepney, Conn. 2000.00

Picador of Wye 1021366, (Wye Plantation), calved 5-2-47; sire, Puck of Wickwire 828029; Clark Grieb, Chestertown, Md. 290.00

COWS:

Betrothed Maid of Wickwire 523176, calved 4-23-37; sire, Evilesco of Page 458268; W. G. Merrill, Burlington, West Virginia 300.00

Behest Maid of Wickwire 543463, calved 3-6-38; sire, Evolution of Wickwire 488-274; Bonniecroft Farm, Renfrew, Pa. 300.00

Bekissed Maid of Wickwire 741670, calved 9-21-43; sire, Bemaster of Dalmeny 591-322; Stonebrook Farm, Hydes, Maryland 550.00

Beloved Maid 2d of Wickwire 741672, calved 9-30-43; sire, Prince of the Night 651962; Moles Hill Farm, Sharon, Conn. 1000.00

Bemocking Maid of Wickwire 848509, calved 3-2-45; sire, Bemaster of Dalmeny 591322; Wilmae Farm, Monkton, Maryland (Calf to Myron Fuerst, Pine Plains, New York for $225.00) 675.00

Betripped Maid of Wickwire 1048699, calved 5-12-47; sire, Evolution 5th of Wickwire 828031; G. H. Baython, Northeast, Maryland 250.00

Begarlanded Maid of Wickwire 1048700, calved 5-15-47; sire, Black Chieftain of Wickwire 828027; G. H. Baython, Northeast, Maryland 280.00

Betouched Maid of Wickwire 1085855, calved 11-26-47; sire, Black Ferryman of Wickwire 848505; H. F. Virdin, Smyrna, Delaware 230.00

Bechastened Miss of Wickwire 1048702, calved 7-4-47; sire, Black Chieftain of Wickwire 828027; G. H. Baython, Northeast, Maryland 295.00

Beauty of Le Baron 910778, calved 7-16-45; sire, Epponian Jr. of Le Baron; Canton Farm, St. Michaels, Maryland 320.00

Gifted Barbara of Wickwire 681224, calved 3-11-42; sire, Bemaster of Dalmeny 591-322; M. H. Bent, Stepney, Connecticut 625.00

Oldfields Barbara 3d 689312, calved 9-25-42; sire, Barbarian of Rosemere 148th 571700; Moles Hill Farm, Sharon, Conn. 1150.00

Bouquet of Wickwire 848503, calved 11-10-44; sire, Prince of the Night 651962;

CARL W. PRESAR & SONS, Wapakoneta, R. F. D. 6, Ohio

ABERDEEN-ANGUS—THE SUPERIOR BEEF CATTLE

To our many friends in the

Aberdeen-Angus Cattle Business

We are

Wishing You and Yours

Always

The Joy of Christmas, the Privilege of Friendship

and the Blessings of Peace

Mr. and Mrs. Carl W. Presar, Kenneth, Deane and Don and Mr. and Mrs. H. R. Garrell

William Bell Watkins, Berryville, Va..... 700.00

Hinchingham's Best Blackeyes 2d 624577, calved 3-19-40; sire, Epic Marshall 3d 530503; Stonebrook Farm, Hydes, Md..... 500.00

Hinchingham's Best Blackeyes 7th 624577, calved 3-19-40; sire, Politician of Wickwire 543471; Schwartz's Nurseries Farm, Lancaster, Pennsylvania 320.00

Andelot Blackcap Marjorie 9th 492609, calved 5-29-35; sire, Glencarnock Buxtom 457272; H. B. Luria, Bethel, Connecticut 380.00

Black Caress of Wickwire 535554, calved 6-23-37; sire, Evilesco of Page 458268; William Bell Watkins, Berryville, Md..... 500.00

Black Calm of Wickwire 681209, calved 12-23-41; sire, Gaffer of Wickwire 543476; M. H. Bent, Stepney, Connecticut..... 350.00

Blackeyes of Wickwire 741658, calved 7-11-43; sire, Knight of Wickwire 543465; H. B. Luria, Bethel, Connecticut..... 500.00

Black Lashes of Wickwire 818933, calved 7-27-44; sire, Bemaster of Dalmeny 591-322; M. H. Bent, Stepney, Connecticut.... 490.00

Blue Moon of Wickwire 818936, calved 10-9-44; sire, Bemaster of Dalmeny 591322; H. B. Luria, Bethel, Connecticut..... 600.00

Black Carouse of Wickwire 818934, calved 8-15-44; sire, Bemaster of Dalmeny 591-322; Harry Rudnick, Galena, Maryland.... 290.00

Black Mood of Wickwire 895009, calved 8-20-45; sire, Panurge of Wickwire 724-136; W. G. Merrill, Burlington, West Virginia 375.00

Black Magic of Wickwire 848526, calved 6-20-45; sire, Prince of the Night 651-962; Stonebrook Farm, Hydes, Maryland.. 400.00

Black Capacity of Wickwire 848523, calved 6-12-45; sire, Prince of the Night 651962; Monocacy Farm, Frederick, Md. 300.00

Major's Blackcap of Wickwire 1087606, calved 3-23-48; sire, Blakeford Bardolier 851984; Blakeford Farm, Queenstown, Maryland 975.00

Saucy Blackeyes of Wickwire 1048707, calved 8-15-47; sire, John Barleycorn of Wickwire 848508; H. B. Luria, Bethel, Connecticut 800.00

Black Lure of Wickwire 1048712, calved 10-12-47; sire, John Barleycorn of Wickwire 848508; M. H. Bent, Stepney, Conn. 375.00

Black Manners of Wickwire 1087605, calved 11-11-47; sire, Evolution 5th of Wickwire 828031; Modena Plantation, Savannah, Georgia 300.00

Black Callet of Wickwire 1085859, calved 3-10-48; sire, Evolution 5th of Wickwire 828031; Schwartz's Nurseries Farm, Lancaster, Pennsylvania 225.00

Blithe Carol of Wickwire 503194, calved 3-27-36; sire, Evilesco of Page 458268; Aspen Dale Farm, Delaplane, Virginia..... 400.00

B. F. Major's Blackcap 466th 852007, calved 5-23-45; sire, Blakeford Black Major 550488; W. G. Merrill, Burlington, West Virginia 760.00

Enducement of Wickwire 782200, calved 5-29-44; sire, Bemaster of Dalmeny 591-322; M. H. Bent, Stepney, Connecticut.... 400.00

Entirety of Wickwire 1048709, calved 9-5-47; sire, John Barleycorn of Wickwire 848508; William Bell Watkins, Berryville, Virginia 450.00

Evetta of Wickwire 523164, calved 11-22-36; sire, Evilesco of Page 458268; Stonebrook Farm, Hydes, Maryland..... 550.00

Evening Call of Wickwire 651971, calved 7-1-41; sire, Gaffer of Wickwire 543476; M. V. Hitt, Landenburg Pennsylvania..... 600.00

Evanthe of Wickwire 535561, calved 12-16-37; sire, Koko of Dunira 488271; Stonebrook Farm, Hydes, Maryland..... 500.00

Evadne of Wickwire 651975, calved 9-1-41; sire, Bemaster of Dalmeny 591322; Stonebrook Farm, Hydes, Maryland..... 500.00

Evenessa of Wickwire 651973, calved 7-26-41; sire, Bemaster of Dalmeny 591322; Harry Rudnick, Galena, Maryland..... 280.00

Evensong of Wickwire 785795, calved 11-15-43; sire, Bemaster of Dalmeny 591322; M. V. Hitt, Landenburg, Pennsylvania..... 600.00

Evening Shot of Wickwire 984577, calved 8-29-46; sire, Panurge of Wickwire 724-136; Schwartz's Nurseries Farm, Lancaster, Pennsylvania 725.00

Evening Cheer of Wickwire 1048701, calved 6-18-47; sire, Black Chieftain of Wickwire 828027; G. H. Baython, Northeast, Maryland 235.00

Evening Fun of Wickwire 1085854, calved 11-10-47; sire, John Barleycorn of Wickwire 848508; M. H. Bent, Stepney, Conn. 350.00

Eurotia of Doonholm 591324, calved 1-11-38; sire, Bundemar of Doonholm 523275; Byron Rebuck, Dalmatia, Pennsylvania.... 370.00

Ease of Wickwire 1033667, calved 4-16-47; sire, Evolution 5th of Wickwire 828031; G. H. Baython, Northeast, Maryland..... 255.00

Elfish of Wickwire 535562, calved 12-19-37; sire, Koko of Dunira 488271; Schwartz's Nurseries Farm, Lancaster, Pennsylvania 300.00

Elfie of Wickwire 681215, calved 1-11-42; sire, Bemaster of Dalmeny 591322; Stonebrook Farm, Hydes, Maryland..... 500.00

Erota of Wickwire 818940, calved 11-30-44; sire, Prince of the Night 651962; Mrs. H. B. Crowgey, Elkton, Maryland.... 425.00

Elfin Eve of Wickwire 1033669, calved 4-27-47; sire, Black Chieftain of Wickwire 828027; Harry Rudnick, Galena, Md..... 230.00

Elfish Trick of Wickwire 1048708, calved 8-24-47; sire, John Barleycorn of Wickwire 848508; Wilmae Farm, Monkton, Maryland 250.00

Julianna of Wickwire 705218, calved 7-29-42; sire, Bemaster of Dalmeny 591-322; Modena Plantation, Savannah, Ga... 2000.00

Julia of Wickwire 741674, calved 10-25-43; sire, Bemaster of Dalmeny 591322; Ben Tulloch Farm, Millbrook, New York.. 1125.00

Erico's Jessie of Greenbrier 800969, calved 5-20-44; sire, Black Prince of Greenbrier 636323; Dr. James Asa Shields, Richmond, Virginia 700.00

Janty of Wickwire 1022365, calved 12-17-46; sire, Prince of the Night 651962; Palmer Zerbe, Dalmatia, Pennsylvania..... 300.00

Kiaora of Wickwire 651986, calved 12-9-41; sire, Bemaster of Dalmeny 591322; Schwartz's Nurseries Farm, Lancaster, Pennsylvania 400.00

Kind Glance of Wickwire 984581, calved 10-12-46; sire, Prince of the Night 651-962; W. G. Merrill, Burlington, W. Va... 500.00

Kirala of Wickwire 1048703, calved 7-16-47; sire, Prince of the Night 651962; Harry Rudnick, Galena, Maryland..... 190.00

Promise of Wickwire 535559, calved 11-23-37; sire, Koko of Dunira 488271; Stonebrook Farm, Hydes, Maryland..... 435.00

Pride Primrose B. S. 3d 752191, calved 9-17-43; sire, Briarcliff Pride Lad 8th 588634; Canton Farm, St. Michaels, Md. 500.00

Pride of Pavenna 973584, calved 2-16-45; sire, Reminder of Tillyrie (119862); Dr. James Asa Shields, Richmond, Virginia.... 425.00

Parttime Promise of Wickwire 848515, calved 3-30-45; sire, Bemaster of Dalmeny 591322; M. H. Bent, Stepney, Conn. 310.00

Penney of Wickwire 984565, calved 5-9-46; sire, Chief of the Elves 681223; L. E. Payne, Allen, Maryland..... 390.00

Primrose of Wickwire 1085853, calved 10-23-47; sire, Prince of the Night 651962; G. H. Baython, Northeast, Maryland..... 310.00

Prosperity of Wickwire 1048698, calved 5-4-47; sire, Black Chieftain of Wickwire 828027; Harry Rudnick, Galena, Md..... 215.00

Pride 15th of Dunira 591327, calved 3-5-38; sire, Portman of Dunira 591314; Wilmae Farm, Monkton, Maryland (Calf to Mt. Harmon Farm, Earleville, Maryland for $150.00)..... 450.00

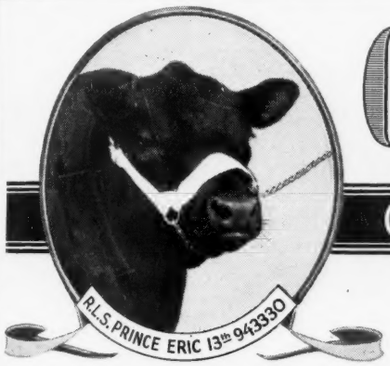

Goodfellow Homestead Farms

GEORGE E. GOODFELLOW & JOHN A. GOODFELLOW

Springfield R.F.D. 6 Ohio

Recently . . .

We discussed the merits of the head on R. L. S. PRINCE ERIC 13th—and you must admit he has the proper head.

Now . . .

We want you to notice the rest of R. L. S. PRINCE ERIC 13th—he's pictured at the right. We need not try to tell you about all of his good qualifications. In fact, we are a little short of space as it is.

His Record

We have shown R. L. S. PRINCE ERIC 13th three times—and he has been named Grand Champion all three times. The shows were the Clark County (Ohio) Fair; Ohio State Show at Urbana and the Ohio State Fair at Columbus. We Invite you to see this bull at any time.

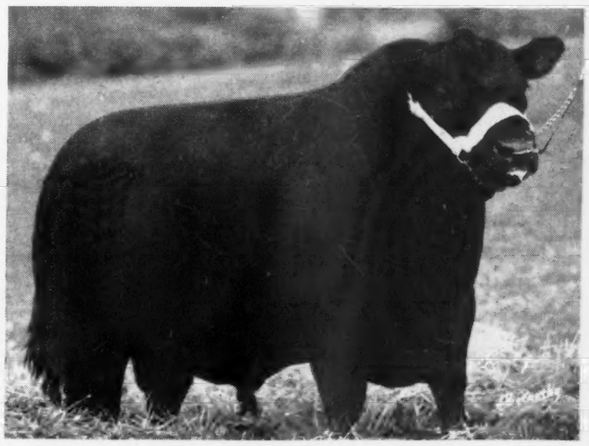

Pride of Bendores 591328, calved 3-23-38; sire, Elmo of Ballindalloch 523118; Modena Plantation, Savannah, Georgia..... 730.00

Penelope of Wickwire 705216, calved 11-6-41; sire, Bemaster of Dalmeny 591322; W. G. Merrill, Burlington, West Virginia 485.00

Pride of Beauty 741668, calved 9-17-43; sire, Bemaster of Dalmeny 591322; Cold Saturday Farm, Finksburg, Maryland..... 500.00

Penelope 2d of Wickwire 1033664, calved 12-26-46; sire, Prince of the Night 651-962; Richard Tennant, St. Michaels, Md. 600.00

Pride of Descent 1033666, calved 3-23-47; sire, Black Chieftain of Wickwire 828027; Wilmae Farm, Monkton, Maryland..... 310.00

Pride Karama of Chemung 789153, calved 4-14-44; sire, Briarcliff Pride Lad 8th 588634; Wilmae Farm, Monkton, Md..... 300.00

Kymri of Wickwire 1085856, calved 1-27-48; sire, Evolution 5th of Wickwire 828-031; Ellerslie, Charlottesville, Virginia.... 190.00

Rosa of Banks 523129, calved 3-17-34; sire, Grierson of Ballindalloch 523111; Modena Plantation, Savannah, Georgia..... 400.00

Rosie of Wickwire 705222, calved 9-1-42; sire, Bemaster of Dalmeny 591322; Mt. Welcome Farm, Conowingo, Maryland..... 425.00

Winter Rose of Wickwire 782202, calved 11-3-43; sire, Bemaster of Dalmeny 591-322; Robert Zerbe, Dalmatia, Penna..... 370.00

Morning Rose of Wickwire 1033665, calved 1-22-47; sire, Black Chieftain of Wickwire 828027; G. H. Baython, Northeast, Maryland 290.00

Winning Rose of Wickwire 1048710, calved 9-30-47; sire, John Barleycorn of Wickwire 848508; Modena Plantation, Savannah, Georgia 325.00

Sea Rose of Wickwire 1085857, calved 3-7-48; sire, Black Ferryman of Wickwire 848505; Mt. Harmon Farm, Earleville, Maryland 165.00

Romandel of Banks 591329, calved 4-16-38; sire, Eurus of Banks 591315; Stonebrook Farm, Hydes, Maryland..... 300.00

Last Romance of Wickwire 1048711, calved 10-8-47; sire, John Barleycorn of Wickwire 848508; M. H. Bent, Stepney, Conn. 425.00

Hathor of Modena 606413, calved 2-18-40; sire, Blackcapmere 113th 475447; H. B. Luria, Bethel, Connecticut..... 725.00

Eulima Pat of Wye 995259, (Wye Plantation), calved 4-8-47; sire, Puck of Wickwire 828029; Wilmae Farm, Monkton, Maryland 380.00

Pompadour of Wye 995263, (Wye Plantation), calved 4-12-47; sire, Puck of Wickwire 828029; L. E. Payne, Allen, Md..... 350.00

Charming Palotterie of Wye 995265 (Wye Plantation), calved 4-18-47; sire, Puck of Wickwire 828029; L. E. Payne, Allen, Maryland 360.00

Queen Phillipa of Wye 995264, (Wye Plantation), calved 4-17-47; sire, Puck of Wickwire 828029; W. G. Merrill, Burlington, West Virginia..... 500.00

Triple Oak Stock Farm

We can offer a few GOLDEN-CROSS Heifers and Bulls. Sired by BURGESS of OAKVIEW 3d, the $1850.00 grandson of BLACK PRINCE of SUNBEAM, through BLACK BURGESS of SUNBEAM. . . . BURGESS of OAKVIEW 3d is siring the kind that will improve the better herds. Farm located in NUCKOLLS county on all weather roads. Hi-ways 3, 4, 14, 81 all close to us.

D. Johnston, Oak, Nebraska

Marion County Sale

Marion, Ohio, October 8th

SUMMARY:

38 Lots	$10,130.00, average	$ 266.57
1 Bull	335.00, average	335.00
37 Cows	9,795.00, average	264.72
Top 5 Head	2,145.00, average	429.00
Top 10 Head	3,900.00, average	390.00
Top 15 Head	5,360.00, average	357.33

Top Bull—General L. R. W. 1065431; calved October 6, 1947; sire, General Exactor 3d 877202; dam, Vogue Queen 20th; consigned by Walter Leffler, Delaware, Ohio; purchased by I. C. Miller, Caledonia, Ohio 335.00

Top Cow—Queen of Eustace 1027561; calved October 8, 1947; sire, Erwin of Stony Brook 25th 943645; dam, Queen of Fairview S. 4th 754888; consigned by Kraner & Strine, Waldo, Ohio; purchased by H. D. Heckathorne & Sons, Forest, Ohio..... 500.00

Second Top Cow—Aldine of Spring Grove 978171; calved October 25, 1946; sire, Blackcap Bandolier of Anoka 10th 749-934; dam, Pleasant Aldine 824546; conton, Ohio; purchased by Oscar Murphy & Sons, Morral, Ohio..... 495.00

Third Top Cow—Blackbird S. F. 4th 103-9017; calved March 10, 1947; sire, Quality Kind of Hillcrest 738322; dam, Lexington Helena 544234; consigned by Don Foos, Prospect, Ohio; purchased by J. L. Foucht, Upper Sandusky, Ohio..... 405.00

Fourth Top Cow—Blackbird 5th of Elgon 1077086; calved April 14, 1947; sire, Eileenolier of Great Oaks 642406; dam, Fountain Glen Blackbird Beauty 478646; consigned by E. J. Duprey & Sons, Marion, Ohio; purchased by Don Loudenslager, Marion, Ohio 385.00

BULLS:

General L. R. W. 1065431, (Walter Leffler), calved 10-6-47; sire, General Exactor 3d 877202; I. C. Miller, Caledonia, Ohio.. 335.00

COWS:

Baby Beulah 1050352, (Oscar Murphy & Sons), calved 8-17-47; sire, Sunny Run Revolution G. 754930; L. L. Clymer, Marion, Ohio 240.00

May's Dell 1050351, (Oscar Murphy & Sons), calved 7-15-47; sire, Sunny Run Revolution G. 754930; L. L. Clymer, Marion, Ohio 250.00

Baroness F. 4th 1051495, (J. L. Foucht), calved 6-23-47; sire, Barbarian 3d of Oak Grove 769636; L. L. Clymer, Marion, Ohio 275.00

Blackbird L. R. W. 2d, (Walter Leffler), calved 8-27-47; sire, General Exactor 3d 877202; L. L. Clymer, Marion, Ohio..... 235.00

L. R. W. Lass 1065432, (Walter Leffler), calved 11-14-47; sire, Black Burgess of Sunbeam 569439; Karl Troutman, Upper Sandusky, Ohio 180.00

Miss Wix L. R. W. 2d 1022915, (Walter Leffler), calved 3-13-47; sire, Entreator 2d 815658; L. L. Clymer, Marion, Ohio.... 280.00

Coquette H. E. of Holwyn, (Bonic Brothers), calved 1-11-48; sire, Enmolite 781244; Dallas Cornette & Sons, Prospect, Ohio.... 155.00

Elaine B. E. of Holwyn 1052895, (Bonic Brothers), calved 7-26-47; sire, Enmolite 781244; Claude E. Curren, Prospect, Ohio 185.00

Blackbird S. F. 4th 1039017, (Don Foos), calved 3-10-47; sire, Quality Kind of Hillcrest 738322; J. L. Foucht, Upper Sandusky, Ohio 405.00

Coquette 5th of Foosland 1016619, (Don Foos), calved 5-17-47; sire, Wintonier of Clovernook 759797; L. L. Clymer, Marion, Ohio 300.00

Miss Marshall Huron 1016224, (Don Foos), calved 4-13-47; sire, Blackcap K. of G. H. F. 731107; H. D. Heckathorne & Sons, Forest, Ohio 360.00

Anna Bell A. 4th 1016226, (Don Foos), calved 5-17-47; sire, Blackcap K. of G. H. F. 731107; L. L. Clymer, Marion, Ohio 290.00

Annie Laurie 3d of Foosland, (Don Foos), calved 3-25-48; sire, Wintonier of Clovernook 759797; Ralph Lee, Mt. Victory, Ohio 165.00

Queen of Eustace 1027561, (Kraner & Strine), calved 10-8-47; sire, Erwin of Stony Brook 25th 943645; H. D. Heckathorne & Sons, Forest, Ohio 500.00

Greenbank Eulima 25th, (Mrs. C. E. Gillespie), calved 6-15-47; sire, Delva Boy 720-507; L. L. Clymer, Marion, Ohio..... 205.00

Greenbank Eulima 28th, (Mrs. C. E. Gilles-

Maple Dell Farms...

PRINCE SUNBEAM 46th

CONSULT US FOR BREEDING STOCK OF BOTH SEXES AT ANY TIME IN ANY NUMBER

Herd Bulls in Service

Erica's Prince of R. 838471

. . . . . A Son of Prince Sunbeam 46th

Eileenmere Bertram 5th 821703

. . Son of Eileenmere Bertram and Elba Empress E. 3d

Sunflower's Black Prince 3d 843942

. Son of Revolution's Black Prince 3d and Berosa 22d

Burgess Superior 593861

. . . . Grandson of Revolution 7th, Int. Gr. Champ.

We will be happy to show you our cattle

L. E. Laflin, Crab Orchard, Nebraska

Applewood Angus

A practical herd rich in BANDOLIER of ANOKA 3d breeding (A full brother to International Grand Champion).

A great lot of calves about ready to wean.

There's Big Demand for these good calves. Most are sold under 10 months old. BLOOD THAT CARRIES ON.

•

Edward Polka

7 Mi West 1 North

RIVERTON, NEBRASKA

pie), calved 7-8-47; sire, Delva Boy 720-507; L. L. Clymer, Marion, Ohio 195.00

Greenbank Eulima 31st, (Mrs. C. E. Gillespie), calved 9-2-47; sire, Delva Boy 720-507; L. L. Clymer, Marion, Ohio..... 195.00

Greenbank Eulima 32d, (Mrs. C. E. Gillespie), calved 10-16-47; sire, Delva Boy 720507; L. L. Clymer, Marion, Ohio..... 185.00

Rose Maid of S. B. 2d 1080237, (H. D. Heckathorn & Sons), calved 5-28-47; sire, Erin of Stony Brook 682458; L. L. Clymer, Marion, Ohio 205.00

Erin's Lady of S. B. 1080236, (H. D. Heckathorn & Sons), calved 5-21-47; sire, Erin of Stony Brook 682458; L. L. Clymer, Marion, Ohio 240.00

Surprise of Stony Brook 1054771, (H. D. Heckathorn & Sons), calved 10-6-46; sire, Erwin of Stony Brook 12th 682459; L. L. Clymer, Marion, Ohio..... 275.00

Quantum's Mischief Maid 1054773, (H. D. Heckathorn & Sons), calved 1-9-48; sire, Quantum of Meadow Brook 457288; Borton Brothers, Upper Sandusky, Ohio..... 350.00

Marie Queen A. 1077209, (A. A. Augenstein & Son), calved 11-22-47; sire, Marshall Burgess 3d 620864; L. L. Clymer, Marion, Ohio 225.00

Joana of Coquette 47th 1077208, (A. A. Augenstein & Son), calved 10-25-47; sire, Marshall Burgess 3d 620864; Geo. Peters, Oak Harbor, Ohio 200.00

Blackcap Elva 1077207, (A. A. Augenstein & Son), calved 10-22-47; sire, Marshall Burgess 3d 620864; Geo. Peters, Oak Harbor, Ohio 230.00

Aldine of Spring Grove 978171, (D. B. Holland & Son), calved 10-25-46; sire, Blackcap Bandolier of Anoka 10th 749934; Oscar Murphy & Sons, Morral, Ohio..... 495.00

Blackbird 5th of Elgon 1077086, (E. J. Duprey & Sons), calved 4-14-47; sire, Eileenolier of Great Oaks 642406; Don Loudenslager, Marion, Ohio..... 385.00

Erica 2d of Elgon 1077089, (E. J. Duprey & Sons), calved 5-27-47; sire, Eileenolier of Great Oaks 642406; Karl Troutman, Upper Sandusky, Ohio..... 315.00

Annie of Elgon 1077090, (E. J. Duprey & Sons), calved 8-7-47; sire, Eileenolier of Great Oaks 642406; L. L. Clymer, Marion, Ohio 360.00

Catherine's Banner K. 786627, (I. C. Miller), calved 7-3-43; sire, Halfred Farms' Qualitier 606797; K. R. Grooms & Sons, Galion, Ohio 350.00

Catherine's Pride 22d 786625, (I. C. Miller), calved 5-10-43; sire, Halfred Farms' Qualitier 606797; Dallas Cornette & Sons, Prospect, Ohio 235.00

Catherine's Pride 23d 786624, (I. C. Miller), calved 5-10-43; sire, Halfred Farms' Qualitier 606797; Arthur Wicks, Waldo, Ohio 195.00

Buckeye Errolline 2d 815510, (I. C. Miller), calved 6-29-44; sire, Kitchen's Blackbird 714237; Forrest Loudenslager, Marion, Ohio 360.00

Blue Bird of Goldenfields 1055862, (Goldenfields), calved 6-2-47; sire, Enchancellar of Fairview 839556; L. L. Clymer, Marion, Ohio 180.00

Coquette 54th of Running Water 1061610, (Weiss Brothers); sire, Coquette's Bardolier 812655; L. L. Clymer, Marion, Ohio 205.00

Coquette 53d of Running Water 1061609, (Weiss Brothers); sire, Coquette's Bardolier 812655; L. L. Clymer, Marion, Ohio 205.00

Coquette 55th of Running Water 1061611, (Weiss Brothers); sire, Coquette's Bardolier 812655; Karl Troutman, Upper Sandusky, Ohio 185.00

—o—

NEW MEMBERS AMERICAN ABERDEEN-ANGUS BREEDERS' ASSOCIATION FOR THE MONTH OF NOVEMBER, 1-30 INCLUSIVE

ARKANSAS—Barns & Conry, Plainview (Wm. R. Barns & Benson J. Condry).

CALIFORNIA—James A. Parsons, Star Route, Box 57, Arroyo Grande; Grace E. Ames, Buttlelands, Live Oak; Neil O'Hair, Route 1, Box 67, Novato.

COLORADO—John Berges & Son, Ovid; John N. Johnson, Ovid; Kern Brothers, Platteville (William F. & Robert N. Kern; Eric T. Kelly, 3009 High Street, Pueblo.

FLORIDA—F. C. Willis, c/o Escambia Furniture Company, Pensacola.

GEORGIA—Bernard P. Smith, Rivoli Road, Route 1, Macon; Jack A. Cumbee, 672 Goodyear Ave., Rockmart; Jones du B. Yow, Jr., Whispering Pines Plantation, Toccoa.

IDAHO—G. T. & Gladys Iske, Route 3, Boise.

ILLINOIS—Raymond J. Reisinger, Bone Gap; Crook & Vincent, Camden; Wayne Cathey & Robert Brown, Route 5, Carmi; G. P. Stoner, Charleston; Wayne Zeller & Son, Fairbury; Ogie Pennington, Fairfield; Jessie Strohl, Route 2, Neoga; Walter or Nettie McClure, Ridge Farm; Lawrence Hollenback, Rushville; Neuf Farms, Route 1, Sesser.

INDIANA—Fielden Densford & Son, Austin; Harley Mitchell, Route 6, Bloomington; Lawrence J. Nolan & Son, Route 1, Cannelburg; Tony Toschlog, Route 1, Centerville; Middleford Farms, Route 4, Greensburg (L. D. Gleason); V. R. Pfingstag, Hudson; Everett Davis, Route 1, Box 65, KoKomo; John Evan Wehner, Box 16, Madison; Ernest Dilco, Route 2, Box 300, Michigan City; Charles L. Burnside, Morocco; Johnson's & Son, Route 1, Box 307, Noblesville; Glen Jamison, Route 1, Poneto; James R. Highet, Route 1, Spencer; Claude Kirkendalle, Route 5, Tipton.

IOWA—Willis Gorden, Allerton; Donald B. Ray & Son, Atlantic; Joe Dean Wells, Bloomfield; H. A. W. Koch & Kenneth E. Pearson, Central City; A. L. Smith, Route 2, Farragut; Stanley Swartzendruber, Kalona; Leo Possehl, Marengo; Dennis Bingaman & Son, Milton; W. J. Herbold & Sons, Mingo; Lloyd Booth, Murray; Lawrence Ruby & James M. Ruby, Seymour; Edward Lloyd & Sons, Spirit Lake; James C. Cary, Tipton; Walter R. Kendrick, 116 West 6th Street, Villisca.

KANSAS—Frank Thurmond, Route 1, Abilene; George Miller, Jr., Great Bend; Vernon L. Miller, Route 3, Great Bend; Roy B. Martin, Highland; Richard L. Bartel, Hillsboro; Mr. and Mrs. Chester Truitt, Langdon; Albert R. Yoos, Ludell; A. J. Molzen, Newton; Charles G. Page, Route 1, Olathe; Milford Ratzlaff, Pretty Prairie; Truman H. Selzer, Protection; Floyd Schraeder, Rush Center; Herman J. Steinbuchel, 838 N. Lorraine Ave., Wichita.

KENTUCKY—Everett Lucas, Beech Grove; L. N. Richards, Route 5, Franklin; Lavon Slaughter, Route 5, Horse Cave; W. I. Owen, Route 3, Murray; L. L. Willson & Son, Route 2, Sebree; Walnut Lake Stock Farm, Simpsonville (Mr. & Mrs. Maurice L. Miller); W. C. Neville, Smiths Grove.

MARYLAND—High Brook Farm, Jefferson (Mrs. Mary F. Erwin); Glenn B. Warehime, Pineview-Bedford Farm, Keymar; Cedar Farm, Nanticoke (H. B. Kennerly, Jr.).

MICHIGAN—Alfred W. Slater, Route 2, Byron Center.

MISSOURI—Rose & McCrea, Albany; G. W. Williams & Son, Armstrong; A. S. Cumming, Bethany; Dean D. Johnson, Bethany; Jim Seiner, Bolivar; Ella & Perry Philips, 210 E. Parkway, Columbia; Reed-Lockredge, Jamesport; H. D. Rodabaugh, M. D., Kirksville; Lyle D. Hamilton, Lewistown; V. R. Thomas, Liberal; Roy A. Stockdale, Maysville; Campbell Martin, Nelson; H. R. Campbell, RFD 1, Puxico; John A. Mollet, Rush Hill; Walter Hunziker, St. Catherine; E. G. Clinton, Salem; Leo E. Farnan, Stanberry; R. G. & Ruth R. Humphries, Trimble; A. C. Crist & Son, Winigan.

MONTANA—George & Lucile Taylor, Camas; Burns Ranch, Hoffman Route, Livingston (J. R. Burns).

NEBRASKA—Harold A. Miller, Box 245, Lewellen; Oliver L. Jones, 1905 17th Street, Mitchell; Vernon Jameson, Ringgold; Thomas R. Brown, Trenton.

NEW MEXICO—Rex Davis, Star Route, Clovis.

NEW YORK—Maple Avenue Farms, Earlville (Yissakhar Shwartz); Whitfield Farm, c/o Mrs. Daryl Parshall, Millbrook; Margaret Anderson, Fox Hollow Farm, Rhinebeck; Charles Flint, Warsaw.

NORTH DAKOTA—Ernest Bratzel, Regan.

OHIO—E. H. Moreland, Route 2, Germantown; Pearl Fults & Son, Route 5, Kenton; Henry C. Shepherd, Lakeview; Frank L. Brown, Mt. Sterling; Tom Oakes, Route 1, Paris.

OKLAHOMA—R. L. Royster, M. D., Purcell; Ron-Angus Farm, Box 62, Smithville (J. Allen Rone); E. F. Kopecek, Route 1, Willow.

PENNSYLVANIA—Ralph R. McWilliams, Route 2, Irwin; Ernest F. Bonifacino, Toughkenamon.

SOUTH DAKOTA—C. A. Hansen & Son, Florence.

TENNESSEE—Chalybeate Springs Farm, Route 2, Bristol (Russell G. Harr & Son, Owner); J. M. Passons & Sons, Route 1, Doyle; R. J. Welch, Friendship; G. B. Stewart & Son, Route 4, Livingston; John R. Hill, Route 2, Morristown.

TEXAS—Angus Island Farm, Byers (C. O. Parker & Otis Parker); J. T. Wright, Carthage; Dr. James E. Bell, 1302 E. Henderson, Cleburne; C. M. McCollum, 7923 Hartford Street, Houston 17; Russell Holder, Mart; E. R. Sorrenson, Route 1, Tulia.

VIRGINIA—Fitzhugh Brothers, Culpeper; J. Vincent Stanton, Greenhill Farm, Haymarket; Herman C. Huffer, Jr., East Belmont Farm, Keswick; Danield Cristofano, Witch Duck Farm, Lynnhaven; Kelton Farm, Round Hill (Kenneth E. Litton, Phoebe F. Litton); Stuart A. Morgan, Totier Creek Farm, Scottsville; C. T. Graves, Sealston.

WASHINGTON—C. Max Harper, St. John.

WEST VIRGINIA—J. Blair Day & Sons, Arthur; Gilbert B. Brown, Elk Garden; Earl Nelson, Lowell; John J. Pfost, Ripley.

WISCONSIN—Russell T. Gilman, 220 Sinclair Street, Janesville.

WYOMING—Henderson Farms, Basin (R. L. Henderson, Jr.).

Aberdeen-Angus Bulletin

(Continued from page —)

plus cattle and sale committees have not received sufficient nominations for local and state sales, McSpadden points out. The Mississippi State Sale scheduled for November this year was canceled and there is some doubt that sufficient cattle will be secured for three or four of the Spring

Agassiz Farms

. . . . . FIVE MILES WEST, ONE-HALF MILE SOUTH OF DAVENPORT

Herd Sires

Erico 20th of Page
Blackcap Barry 2d
Prince Barry of Agassiz
Prince Quality M. B. 2d
Marshall Lad B. 7th

Our Cow Herd

Consists of:

Georgina, Zara, Black Jestress, Blackcap, Glencarnock Eblinette, Enchantress Trojan Erica, Elba Erica, Enzora Erica, Mulben Pride, Pride of Aberdeen, Blackbird, Queen Mother, McHenry Barbara, Hartley Eline, Finlarig Elba, Blue Lady, and Juana Erica.

VISITORS ALWAYS WELCOME AT AGASSIZ FARMS

W. A. Plath **Davenport, N. D.**

sales. Aberdeen-Angus breeders report a very satisfactory demand for their salable cattle.

—Fieldmen—

From the Eastern states, Milt Miller makes the following report on Aberdeen-Angus activities:

The Northern New England Aberdeen-Angus Association has made another great stride by promoting a new and successful group heifer sale at Northampton, Massachusetts, in the heart of the great shade-grown tobacco area. The entire offering of thirty odd head was well received and an average of $250.00 was realized.

The top animal was an August 1947 Blackcap Empress heifer consigned by Pine Lane Farm, of Contoocook, New Hampshire. She was purchased by Fort Lane Farm, of Exeter, New Hampshire, for $625.00. The top bull also from Pine Lane went to Mr. Blouvelt, of Florence, Massachusetts, at $400.00. This animal was also an August 1947 calf. Most of the offering consisted of pens of 1948 heifer calves which sold readily. A few haltered yearlings also sold well. Only seventeen feeder steers and heifers arrived for the sale. They averaged thirty-four cents per pound and many buyers were unable to satisfy their needs.

The Connecticut river valley is noted for the production of fine tobacco grown largely under cheese cloth awnings, and for onions and truck crops. Farmers of the valley have long recognized the necessity of manure in this type of agriculture and have been feeding steers for many years. Most of them have some land unsuited for tobacco and other crops. They are beginning to develop pastures for brood cow herds.

The Northern New England Association plans to make this sale an annual event and to continue their group sale at Rochester, New Hampshire, each spring in order to furnish good cattle for the farmers of the area.

The Northern New England Association and particularly Tom Reidy, the sale manager, and his committee deserve the highest praise for promoting this type of sale in the area. The sale committee included John Lathrop, of Blandford, Massachusetts, and Al Cowan, of the University of Massachusetts at Amherst in addition to Mr. Reidy, who was manager. Mr. Reidy did most of the actual work of assembling and cataloging the cattle and arranging the barns. The facilities at Northampton Fair Grounds are complete and excellent for holding sales, and Tom P. Whittaker, of Brandon, Vermont, had an easy job of selling the consignment.

—Fieldmen—

The Maryland Aberdeen-Angus Breeders held their annual amateur show October 2d at the Maryland State Fair Grounds in Timonium, states Milt Miller. Sixty head of young cattle were entered by the newer breeders of the state. Everyone considered them a very creditable representation of the quality cattle the breeders in Maryland are producing.

Frank La Motte who has managed the show since its reopening following the war is to be complimented on the arrangements and trophies. Every class winner received a silver trophy in addition to a ribbon. The championship winners also were awarded trophies.

Immediately following the show the Association's annual banquet and meeting took place in the restaurant at the end of the cattle show barn. A wonderful steak din-

Hidden Valley Farms

Presenting Our 2 Herd Bulls:

Barbara's Ensign of Red Barn 875393

AND

Blakeford Major's Fancier 786699

In our COW HERD are 50 FEMALES rich in the blood of the following families: BLACKBIRD, BLACKCAP, ELBA, ELINE, ERICA, PRIDE of ROSEMERE, QUEEN MOTHER and ZARA.

Inspect Our Herd—we usually have something for Sale.

L. J. and E. W. PEARSON, Owners — ART VAN LUVANEE, Jr., Farm Mgr.

Newtown BUCKS COUNTY **Pennsylvania**

Presenting **Revolution of Ar-Land** *Our Junior Herd Sire*

Who was chosen

Grand Champion over All Breeds

at the

North Dakota Winter Show at Valley City

and was purchased by Mr. Henry D. Henke, of Hannover for $4160. Which set a NEW ALL TIME RECORD.

We take even greater pride in his sire, BARBEL of BORDULAC, and the marvelous record he is making at FROST FARMS. . . . Besides siring this great Grand Champion he sired the Winning GET of Sire; Reserve Champion Female Over All Breeds; Purple Ribbon Junior Futurity Heifer, at the 1948 Winter Show; The Reserve Grand Champion Bull at Northwest Regional Sale, Minot, 1947; and Second Highest Selling Female at the North Dakota Spring Sale, Jamestown, 1947. . . . Visitors always welcome.

Frost Farms ARLAND D. FROST Owner **Harvey, North Dakota**

ner was served prior to the meeting. The program considered for 1949 included a spring fitted sale, and group sale, several field days, a calf scramble at the Maryland State Fair, and possibly a third sale in addition to the Annual Breeders' Show.

Officers elected were: R. H. Slingluff, Mitchellville, Maryland, president; Dan Wight, Frederick, vice-president; James M. Vial, of College Park, secretary-treasurer; W. A. McGregor, Worton, and Wm. Schluderberg, of Baltimore, were elected directors.

—Fieldmen—

The first Farmers' Chance Calf Sale held November 4th at the Pure Bred Live Stock Pavilion at Staunton, Virginia, proved highly successful. Sixty-three heifer calves and eleven bull calves were assembled by twenty-two breeders in central Virginia. They made a very attractive consignment and were a credit to the breed as well as to Sale Manager Dayton Hodges, and his associates A. W. Frame and Glen Gount. Stan Haworth, of the Eastern Breeder sold the consignment in record time, assisted by Dave Canning of the Virginia Association and the Virginia Extension Service.

Further indication of the high quality of the calves can be found in the fact that the public paid an average of $230.00 for the sixty-three heifers and $286.00 for eleven bull calves. The average of $240.00 on seventy-four head was satisfactory to the management and consignors alike.

Milt Miller states that five new herds were founded at the sale and many interested farmers were on the seats to observe the results. Calves sold into Tennessee, Maryland and many sections of Virginia.

The sale of groups of two to five similarly bred calves appeals to the purchaser whether he is founding a herd or adding to one already established. Calves in groups of five sold as readily as singles of similar quality. Only ten of the females sold as individual lots and then only because of size or health differences.

Heifer calves vaccinated with Strain 19 were received more readily by the buyers than unvaccinated even though most of them were still young enough to be vaccinated.

The management of this sale and the Virginia Association who sponsor it are to be complimented on this successful effort to promote the breed.

—Fieldmen—

John McVay, owner of the Bar U Bar Ranch and a Hereford breeder at Lewistown, Montana, has purchased the Louie Pinello herd of fifty Aberdeen-Angus breeding cows and two herd bulls, reports Carl A. Oldsen. Mr. Pinello lives at Colorado Springs, Colorado.

—Fieldmen—

At the annual meeting of the Montana Aberdeen-Angus Breeders' Association at Billings, the following were re-elected as directors: A. W. Ginther, Harlowtown; R. C. Peterson, Charlo, and Jack Milburn, Grass Range. All the officers also were re-elected, states Carl Oldsen. The president is W. B. Gleed, of Lima; vice-president is Jack Milburn, of Grass Range; and secretary-treasurer is W. J. Harrer, of Helena.

—Fieldmen—

The new officers of the Sheridan County Nebraska Aberdeen-Angus Breeders' Association are headed by Leo Furman, of Rushville, president; the vice-president is Orrin Marcy, of Hay Springs, and the secretary-treasurer is Bill Barnes, of Rushville.

—Fieldmen—

Carl Oldsen stated in his report on the Feeder Calf Sale at Billings, Montana, that the best prices paid in the opening day ranged around $34.00 a hundred weight for Aberdeen-Angus steer calves. These calves were purchased for club work and were shipped to Lancaster, Pennsylvania. Aberdeen-Angus heifer calves sold around $28.00 per hundred weight, while Hereford steer calves sold at $32.00, according to Claude Smith, of the Billings Public stock yards. Hereford heifers brought around $23.00 to $25.00.

25 Years Ago

Selected from the columns of the Aberdeen-Angus JOURNAL of December, 1923.

Blackcap Revolution, by Earl Marshall, was selected by Prof. H. H. Kildee, of Iowa State College, as the grand champion bull of the 1923 International Live Stock Exposition. Shown by James D. McGregor, of Glencarnock Farms, Brandon, Manitoba, it was the third straight year that a son of Earl Marshall had won the coveted honor. Standing second to the grand champion in the aged bull class was The Peer 2d, from the Caldwell herd in Ohio, while Black Marshall 5th, by Earl Marshall, was third for

We Tabulate

Extended Pedigrees for Aberdeen-Angus . . .
Prompt, accurate Service.

MRS. GEO. M. KURTZ

Sturgis, Kentucky

Hill Crest Farms, J. H. Quisenberry & Sons, Winchester, Kentucky

Hill Crest Qualiteer . . . . . .

Consigning to the

Southeastern Breeders' Sale

Memphis, Tennessee

January 12th

A Son and two Daughters of HILL CREST QUALITEER. The son BURGESS QUALITEER was the First Prize Junior Yearling Bull at the Ohio, Kentucky, and Tennessee State Fairs; and Mid-South Fair, Memphis. The heifers, a BARBARA and a QUEEN MOTHER, are half-sisters to the Grand Champion Female at the recent Mid-South Fair.

Also selling a senior calf, daughter of ECHO'S STAMP—thus a half-sister to QUEEN'S HILL CREST STAMP our 1948 Grand Champion Bull at Indiana, Kentucky State Fairs, Mid-South Fair, Memphis, and Southeastern Fair, Atlanta. He was Junior Champion at the Ohio and Tennessee State Fairs.

This consignment is from one of the most uniformly bred herds of cows in America—uniformly good, uniform in production.

HERD ACCREDITED BANG'S FREE

the Caldwells, of Burlington Junction, Missouri. Twelve aged bulls competed.

—25 Years Ago—

Blackbird Bertie, shown by Carl Rosenfeld, of Iowa, was made grand champion female, defeating such famous matrons as Pride of Ash Row, a champion of many shows, and the 1922 International grand champion, Pride Protest 6th, winner of the class for aged cows with calf at foot. The grand champion cow was sired by Faultless Pass, who also sired the winner of the two-year old bull class for Rosenfeld—Eventuation.

—25 Years Ago—

The Doddies made it a clean sweep in the steer show at the International, winning the inter-breed purple in the fat car loads, single steer and the carcass contest. The grand champion load was fed by the feedlot master, Ed P. Hall, of Mechanicsburg, Illinois. Hall Doddies previously had won the grand championship in 1910, 1912, 1916, 1917 and 1920.

—25 Years Ago—

Grand champion steer of the International was Broadus White Socks, bred and fed by A. A. Armstrong & Son, Camargo, Illinois. He was sired by the show bull, Deverly, formerly in the Armstrong herd but later sold to the University of Illinois. In the sale Broadus White Socks, weighing 1,435 pounds, brought sixty cents a pound. The grand champion carcass steer was an Aberdeen-Angus bred and fed by John Fitch, of Lake City, Iowa.

—25 Years Ago—

Judge Sam C. Fullerton, of Miami, Oklahoma, was elected president of the American Aberdeen-Angus Breeders' Association in the stormiest annual meeting in the society's history. Judge Fullerton's election signaled the end of the proxy system of voting, and meant that in the future Association elections would be by membership vote for delegates. The defeated faction, however, refused to turn over Association affairs to the new officers.

—25 Years Ago—

The 1923 election resulted from the progressive faction having a majority of better than 500 proxy votes and a floor representation of better than two to one. One of the first acts of the new Board of Directors was to create the position of general manager of the Association, placing J. V. Arney, of Leon, Iowa, in this office.

—25 Years Ago—

H. O. Harrison, of Longvale, California, purchased Blackcap Revolution, the 1923 International champion bull for $15,000.00. He had 175 cows on his 10,000 acre ranch north of San Francisco.

—25 Years Ago—

Senior and grand champion bull of the American Royal show was Black Marshall 5th, by Earl Marshall, shown by C. D. & E. F. Caldwell, Burlington Junction, Missouri. Junior and grand champion female was Barbara C. B. 2d, shown by Congdon & Battles, Yakima, Washington. W. J. Kennedy, Sioux City, Iowa, was the judge.

—25 Years Ago—

A top of $525.00 was paid in the International Aberdeen-Angus auction. This figure took the heifer, Blackcap of Rosemere 20th, by Prizemere 9th. The Congdon & Battles heifer went to Hartley Stock Farm, Page, North Dakota.

—25 Years Ago—

According to Professors Hunt and Turner, of Virginia Polytechnic Institute, the three top sires of the Aberdeen-Angus breed were Earl Marshall, Black Woodlawn and Baden Lad. This ranking of 122, 119 and 113 points was based on the show ring winnings of sons and daughters. Other sires in the top ten (as of 1923) were: Heather Lad of Emerson 2d; Brookside Star; Oakville Quiet Lad; Black Monarch of Emerson; Lucy's Prince; Rosegay; and Glenfoil Thickset 2d.

—25 Years Ago—

Black Marshall 11th, by Earl Marshall, was junior champion bull of the International for Escher and Ryan, of Iowa. He was a junior yearling. Junior champion female was Ames Plantation Kedra, shown by Ames Plantation, of Tennessee.

—25 Years Ago—

Congdon & Battles, Yakima, Washington, advertised their first draft sale of cattle, to be held in Chicago on April 1, 1924. There were thirty females, mostly granddaughters of Oakville Quiet Lad. The twenty bulls were sired by Prizemere 9th, Meraman of Tierra Alta and Idolmere 4th.

We Tabulate Pedigrees Promptly and Accurately

A complete five-generation pedigree for only **75c each.** Send the name and number of your bull or cow together with date of calving and the name and number of the sire and dam and we will supply a typewritten pedigree at this low rate for as many as you may order.

Aberdeen-Angus Journal
WEBSTER CITY, IOWA

Viewlawn Herds
ESTABLISHED 1903
Aberdeen-Angus Cattle

Presenting **Kedar Bardolier 893773**

Sire: BARBARIAN GRENADIER G. R. 661306	Black Bardolier 480883	Bandolier of Anoka 462299 / Black Bardella 460791
	Barbara 15th of Hill Crest 531910	Proud Marshall of Hill Crest / Barbara 7th of Hill Crest
Dam: KEY of SECURITY 499766	Bandolier of Anoka 462299	Blackbird Bandolier of Page / Barbara McHenry of Anoka
	Key of Quality 408992	Quality Marshall 369886 / Keepsake of Wildwood

A combination of the best blood lines to be found anywhere. Strong in Bardolier, Blackcap Revolution and Earl Marshall breeding. Check the above tabulation carefully for yourself.

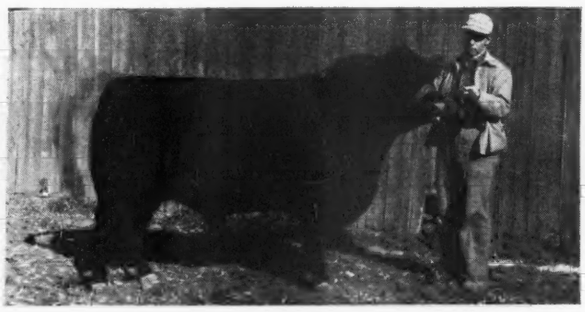

Kedar Bardolier 893773

At the halter is Robert C. Miller, son of Charles M. Miller, representing the third generation in the Aberdeen-Angus business. . . . Picture taken in pasture condition, the bull was neither clipped nor dressed up for the occasion. . . . We are weaning his first crop of calves and they are top quality and the right type.

A Merry Christmas and a Prosperous New Year

• • •

We have a few Top Bull Calves for Sale, sired by Kedar Bardolier and our other Sires

Charles M. Miller, Harmony, Minnesota

R. M. Miller, Mabel, Minnesota

Central Illinois Breeders

Congerville, Illinois, October 16th

SUMMARY:

56 Lots	$23,905.00,	average	$ 426.87
7 Bulls	3,495.00,	average	499.28
49 Cows	20,410.00,	average	416.53
Top 5 Head	4,000.00,	average	800.00
Top 10 Head	6,815.00,	average	681.50
Top 15 Head	9,245.00,	average	616.33
Top 20 Head	11,495.00,	average	574.75

Top Bull—Eileenmere 26th of Edgemere 914703; calved March 8, 1946; sire, Eileenmere 368th 603944; dam, Eune 10th 820099; consigned by A. C. Knapp & Sons, Goodfield, Illinois; purchased by William T. Phillips & Son, Toulon, Illinois 715.00

Second Top Bull—Duke of C. B. 1036782; calved December 10, 1946; sire, Ballindalloch Eileenmere 683303; dam, Prairie Hope Elbina 7th 699006; consigned by Collis Brothers, Osco, Illinois; purchased by Claude Hamilton, Williamsport, Indiana 675.00

Top Cow—Erica Maid D. 8th 981714; calved August 25, 1946; sire, Blackcap Eileenmere 17th 618005; dam, Dell's Eric Maid 3d 531343; consigned by Harvey Hartter, Carlook, Illinois; purchased by Emil Bahler & Sons, Cropsey, Illinois 900.00

Second Top Cow—Blackcap Bessie B. B. B. 2d 1040926; calved May 2, 1947; sire, Bandolier of Oakview 907664; dam, Nimbus Bess of Sunnyside 762552; consigned by Wm. J. Kuhfuss, Mackinaw, Illinois; purchased by H. C. Johnstone & Sons, Galva, Illinois 885.00

Third Top Cow—Blackcap Effie B. 9th 741-460; calved July 5, 1943; sire, Hanes' Eileenmere 4th 614455; dam, Blackcap Effie B. 3d 61458; consigned by Elwood & Ralph Hanes, Maroa, Illinois; purchased by Everett Glasgow, Monticello, Illinois 825.00

Fourth Top Cow (Tie)—Blackcap June C. 5th 1040082; calved April 2, 1947; sire, Juan Marshall 3d 739420; dam, Blackcap June W. 5th 547742; consigned by L. F. Curtin & Sons, Blue Mound, Illinois; purchased by W. F. Lillard, Clinton, Illinois 600.00

Fourth Top Cow (Tie)—Blackcap 7th of Lewands 860331; calved May 10, 1945; sire, Elba Prince M. 2d 693554; dam, Blackcap 5th of Lewands; consigned by Richard E. Miller, Colfax, Illinois; purchased by Eli Zobrist, Deer Creek, Illinois 600.00

BULLS:

Decatur Bardolier 3d, (Brownie Bickes), calved 9-25-47; sire, Blackcap Bardolier G. R. 6th 794605; Otis Kelsey & Sons, Jamestown, Indiana 500.00

Duke of C. B. 1036782, (Collis Brothers), calved 12-10-46; sire, Ballindalloch Eileenmere 683303; Claude Hamilton, Williamsport, Indiana 675.00

Julian Juan, (R. J. Dickinson, Jr.), calved 10-29-46· sire, Juliana Juan 788149; Thomas Doyle, LaSalle, Illinois 370.00

Eileenmere 26th of Edgemere 914703, (A. C. Knapp & Sons), calved 3-8-46; sire, Eileenmere 368th 603944; William T. Phillips & Son, Toulon, Illinois 715.00

Barbarian of Cardinal 939506, (John Reimer & Sons), calved 9-29-46; sire, Eileenmere's H. 2d 806537; Milton Warren, Mansfield, Illinois 450.00

Enid Elva Martmere 30th 968629, (Martin L. Tuetken), calved 6-20-46; sire, McGuire's Blackcap Eric 736908; O. F. Buckles, Atlanta, Illinois 360.00

Erica Martmere T. 968630, (Martin L. Tuetken), calved 6-20-46; sire, McGuire's Blackcap Eric 736908; Delmar Althouse, Leroy, Illinois 425.00

COWS:

Broadus Eborea Lassie 2d 1062449, (Floyd A. Armstrong & Sons), calved 6-11-47; sire, Broadus Elloric 4th 783174; Earl Murdock, Kilbourne, Indiana 260.00

Broadus Pride 68th 1062450, (Floyd A. Armstrong & Sons), calved 6-26-47; sire, Broadus Elloric 4th 783174; Earl Murdock, Kilbourne, Indiana 245.00

Maisemore Erica A. 2d 1062451, (Floyd A. Armstrong & Sons), calved 7-6-47; sire, Broadus Elloric 4th 783174; Chester Estes, Canton, Illinois 260.00

Plowood Blackbird F. 589074, (Baylor Farms), calved 3-19-39; sire, Black Grafton's Blackbird Prince 489454; Charles McGuire, Warrensburg, Illinois, (Calf to Julius Miller & Sons, Bloomington, Illinois for $230.00) 545.00

Baylor's Ballindalloch Pride 811076, (Baylor Farms), calved 5-15-44; sire, Joanmere 686927; A. A. Armstrong & Son, Tuscola, Illinois 500.00

Miss Barbara B. 32d 1030543, (Baylor Farms), calved 4-6-47; sire, Eilean Barbara 6th 697568; W. F. Lillard, Clinton, Illinois 360.00

Ballindalloch B. F. 1049623, (Baylor Farms), calved 10-27-47; sire, Eileenmere 629th 735650; Ade Acres Farms, Brook, Indiana 275.00

Queen of Decatur, (Brownie Bickes), calved 10-9-47; sire, Blackcap Bardolier G. R. 6th 794605; Harry Lee Bennett, Bement, Illinois 450.00

Enchantress C. 45th 976778, (L. F. Curtin & Sons), calved 6-5-46· sire, Juan Marshall 3d 739420; Charles Wright, Champaign, Illinois 350.00

Lady of Eileenmere 3d 974946, (L. F. Curtin & Sons), calved 10-14-46; sire, Eileenmere 614th 735614; E. H. Runyan, Waynetown, Indiana 400.00

Blackcap June C. 5th 1040082, (L. F. Curtin & Sons), calved 4-2-47; sire, Juan Marshall 3d 739420; W. F. Lillard, Clinton, Illinois 600.00

Blackbird of Castleloch 1017844, (Merrill S. Castle), calved 3-10-47; sire, Prince Eric 2d of Lakewood 856626; Clyde Wade, Clinton, Illinois 445.00

Judianna of Castleloch 1017846, (Merrill S. Castle), calved 4-12-47; sire, Prince Eric 2d of Lakewood 856626; Alva T. Schickendanz, Chenoa, Illinois 400.00

Barbara of Castleloch 1017847, (Merrill S. Castle), calved 5-6-47; sire, Prince Eric 2d of Lakewood 856626; Donald Williams & Son, Watseka, Illinois 390.00

Blackbird Princess of Castleloch 1017849, (Merrill S. Castle), calved 5-27-47; sire, Prince Eric 2d of Lakewood 856626; Robert O. Swaim, Marshall, Indiana 400.00

Betty's Queen 9th 1072530, (Betty & W. O. Johnson), calved 6-15-47; sire, Hanes' Eileenmere 10th 741466; Everett Glasgow, Monticello, Illinois 300.00

Evergreen of Edgemere 3d 1036013, (Edgemere Farms), calved 3-1-47; sire, Burgessmere 3d of Mercer 754374; Earl Blackwell, Sparland, Illinois 315.00

Blackcap McHenry 2d of Edgemere 1036-018, (Edgemere Farms), calved 9-30-47;

Perth
Scotland

Great Annual Spring Shows and Sales of Pedigreed Stock

Monday, Tuesday, Wednesday, 7th, 8th, 9th, February next

Annual Show and Sale of

420 Pedigree Aberdeen-Angus Bulls; 150 Pedigree Aberdeen-Angus Females

Aberdeen--Thursday and Friday, 10th and 11th, Feb. next

Annual Show and Sale of

200 Pedigree Aberdeen-Angus Bulls; 70 Pedigree Aberdeen-Angus Heifers

Inverness--Thursday, 24th, February next

Annual Show and Sale of

150 Pedigree Aberdeen-Angus Bulls

Enquiries welcomed—Catalogs on application to the Auctioneers

Messrs. Macdonald, Fraser & Co., Ltd. Perth, Scotland

(Cost of Perth Catalog by Air Mail, 4 Dollars)

sire, Eileenmere 604th 735595; Glenn L. Armstrong, Champaign, Illinois 240.00

Queen Eileen 7th 577117, (Ed Gulso), calved 3-24-39; sire, Blackcap Knave 507-102; Raymond Wright, Champaign, Illinois 300.00

Blackcap Gulso 30th 1076273, (Oliver Gulso), calved 10-28-47; sire, Master Bar Burgess 861640; Es Clements & Sons, Wellington, Illinois 285.00

Blackcap Effie B. 9th 741469, (Elwood & Ralph Hanes), calved 7-5-43; sire, Hanes' Eileenmere 4th 614455; Everett Glasgow, Monticello, Illinois 825.00

Erica Maid D. 8th 981714, (Harvey Hartter), calved 8-25-46; sire, Blackcap Eileenmere 17th 618005; Emil Bahler & Sons, Cropsey, Illinois 900.00

Blackbird of Woodlawn 158th 1013475, (John W. Hinrichs), calved 4-3-47; sire, Craven's Revolution Model 735942; Roy McCracken, Amboy, Illinois 290.00

Blackcap Envy of Jno H. 2d 1035168, (John W. Hinrichs), calved 4-11-47; sire, Blackcap Marshall 67th 579859; Roy McCracken, Amboy, Illinois 260.00

Blackcap Bessie B. B. B. 2d 1040926, (Wm. J. Kuhfuss), calved 5-2-47; sire, Bandolier of Oakview 907064; H. C. Johnstone & Sons, Galva, Illinois 885.00

Blackcapmere K. 7th 1057050, (Wm. J. Kuhfuss), calved 7-2-47; sire, Blackcap Eileenmere K. 10th 873000; Golden Dawn Farms, Carthage, Indiana 360.00

Blackcap Eileen L. N. 1005084, (Lawrence & Dorothy Nichols), calved 1-2-47; sire, Blackcap F. L. 748585; Lucille Rhuede Patton, Earl Park, Indiana 450.00

Elba Delline L. N. 3d 1005089, (Lawrence & Dorothy Nichols), calved 6-18-47; sire, Blackcap F. L. 748585; Lucille Rhuede Patton, Earl Park, Indiana 425.00

Erica Lady L. N. 4th 1005088, (Lawrence & Dorothy Nichols), calved 6-13-47; sire, Blackcap F. L. 748585; Lucille Rheude Patton, Earl Park, Indiana 400.00

Miss Blackcap D. N. 1007415, (Daryl B. Nichols), calved 7-19-47; sire, Blackcap F. L. 748585; Woods & Rust, Leroy, Illinois 570.00

Blackcap 7th of Lewands 860331, (Richard E. Miller) calved 5-10-45; sire, Elba Prince M. 2d 693554; Eli Zobrist, Deer Park, Illinois 600.00

Elba of L. N. 1046122, (Lloyd Noe), calved 5-31-47; sire, Even Excel 4th of Longview 885714; Russell Walker, Green Valley, Illinois 270.00

Blackcap's Even 99th 1052547, (Lloyd Noe), calved 7-8-47; sire, Even Excel 4th of Longview 885714; Fred S. Frye & Sons, Peoria, Illinois 250.00

Blackcap Sun Rahe's 2d 1034740, (Alfred Rahe & Son), calved 1-21-47; sire, Cardinal 16th 751885; Harry Genders, Bloomington, Illinois 480.00

Mavourneen 5th 1034743, (Alfred Rahe & Son), calved 4-10-47; sire, Cardinal 16th 751885; Harry Genders, Bloomington, Illinois 340.00

Blackbird Lupe 4th 1034729, (Alfred Rahe & Son), calved 4-15-47; sire, Cardinal 16th 751885; Richard Hummel, Canton, Illinois 360.00

Richard's Operator 6th 1034731, (Alfred Rahe & Son), calved 5-10-47; sire, Cardinal 16th 751885; Ade Acres Farms, Brook, Indiana 270.00

Richard's Operator 7th 1034732, (Alfred Rahe & Son), calved 5-20-47; sire, Cardinal 16th 751885; Earl Murdock, Kilbourne, Indiana 300.00

Marshall's Queen V. S. J. 45th 1046391, (John Reimer & Sons), calved 3-1-47; sire, Blackcap of Princedale 771632; W. F. Lillard, Clinton, Illinois 340.00

Blackcap 16th of Cardinal 1030718, (John Reimer & Sons), calved 5-14-47; sire, Eileenmere's H. 2d 806537; M. E. Lazell, Maroa, Illinois 355.00

Eona of Cardinal 1038861, (John Reimer & Sons), calved 9-2-47; sire, Eileenmere's H. 2d 806537; Earl Murdock, Kilbourne, Indiana 255.00

Lady Blackcap R. C. 1002352, R. C. Stoutenborough & Son), calved 8-9-47; sire, Georgina Lad of Hickory Point 901-398; Deep Valley Farms, Fiatt, Illinois 490.00

Blackbird Lady of T. L. 847618, (Timberline Farms), calved 10-17-44; sire, Hanes' Eileenmere 2d 523066; Edward G. Garnsbarger, Philo, Illinois 460.00

Evergreen's Z., (Timberline Farms), calved 3-31-47; sire, Hanesmere 2d 754110; J. A. Henderson & Sons, Danvers, Illinois 400.00

Ericminta's Blackcap W. 2d 894597, (Clyde Wade), calved 11-15-45; sire, Ericamere W. 4th 666055; Otis Kelsey & Son, Jamestown, Indiana 380.00

Blackcap Eileen Z. 2d 1000802, (Mr. & Mrs. Paul D. Zehr), calved 2-4-47; sire, Blackcap Burmar 3d 644424; Raymon Goff & Son, Lebanon, Indiana 400.00

Eisa Mae Z. 943830, (Mr. & Mrs. Paul D. Zehr), calved 9-12-46; sire, Blackcap Burmar 644424; W. F. Lillard, Clinton, Illinois 450.00

Blackberry Z. 1000803, (Mr. & Mrs. Paul D. Zehr), calved 3-11-47; sire, Blackcap Burmar 3d 644424; Raymon Goff & Son, Lebanon, Indiana 350.00

Blackcap Lady Z. 1000801, (Mr. & Mrs. Paul D. Zehr), calved 4-18-47; sire, Blackcap Burmar 3d 644424, James Hummel, Canton, Illinois 500.00

Entry; C. J. Martin, Mason City, Illinois 475.00

Whitehead Dispersion Sale

Kahoka, Missouri, October 14th

SUMMARY:

69 Lots	$87,080.00,	average	$1262.02
13 Bulls	13,250.00,	average	1019.23
56 Cows	73,830.00,	average	1318.39
Top 5 Head	27,100.00,	average	5420.00
Top 10 Head	39,450.00,	average	3945.00
Top 15 Head	47,800.00,	average	3186.66
Top 20 Head	54,505.00,	average	2725.25

Top Bull—Prince Sunbeam 246th 878878, calved April 5, 1945; sire, Bar Prince 3d of Sunbeam 584495; dam, Peer's Pride of Sunbeam 504520; purchased by Greenacre Farms, Morocco, Indiana 3500.00

Second Top Bull—Bessie Eileenmere of W. 87th 1021529, calved June 22, 1946; sire, Eileenmere Bertram 717916; dam, Blackcap Bessie W. 3d 777144; purchased by Myron Baker, Kahoka, Missouri 2000.00

Third Top Bull—Eileenmere Bertram 717-916, calved June 7, 1942; sire, Enchantress Eileenmere Boy 565505; dam, Ballindalloch of Bertram P. 566316; purchased by Everett Glasgow, Monticello, Illinois 1675.00

Top Cow—Blackcap Bessie W. 2d 751686, calved May 4, 1943; sire, Ever Erin 538-384; dam, Blackcap Glencarnock 8th 438-140; purchased by Myron Baker, Kahoka, Missouri 7400.00

Second Top Cow—Blackcap Bessie W. 3d 777144, calved February 5, 1943; sire, Burgessmere Bandolier 526537; dam, Bessie of Alfaland 546077; purchased by H. Ward Benson, Milton, Iowa (Calf to Mrs. E. L. Johnson, St. Charles, Illinois for $2,050.00) 7050.00

Third Top Cow—Blackcap Bessie W. 5th 911104, calved September 25, 1945; sire, Prince Eric of Sunbeam 744659; dam, Blackcap Bessie W. 2d 751686; purchased by Johnstone Bros., Galva, Illinois 5400.00

Fourth Top Cow—Enquiry Dell of W. 2d 1030369, calved May 14, 1946; sire, Eileenmere Bertram 717916; dam, Enquiry Dell 22d 661583; purchased by Walter Schulte, Perry, Missouri 3750.00

Fifth Top Cow—Blackcap Bess W. 8th 107-7791, calved February 25, 1947; sire, Eileenmere Bertram 717916; dam, Blackcap Bessie W. 2d 751686; purchased by Ess Kay Farms, East Aurora, New York 3300.00

BULLS:

Eileenmere Bertram 717916, calved 6-7-42; sire, Enchantress Eileenmere Boy 565505; Everett Glasgow, Monticello, Illinois 1675.00

Prince Sunbeam 246th 878878, calved 4-5-45; sire, Bar Prince 3d of Sunbeam 584-495; W. A. Rafferty, Morocco, Indiana 3500.00

Bessie Eileenmere of W. 87th 1021529, calved 6-22-46; sire, Eileenmere Bertram 717916; Myron Baker, Kahoka, Missouri 2000.00

Black Grenadier 100th 997552, calved 5-10-47; sire, Black Grenadier 2d 588009; H. Ward Benson, Milton, Iowa 1100.00

Black Grenadier 101st 997555, calved 6-5-47; sire, Black Grenadier 2d 588009; Round Hill Farm, Overland Park, Kansas 1000.00

Eileenmere of W. 93th 1077793, calved 1-28-47; sire, Eileenmere Bertram 717916; Phil Hornbaker, Mt. Sterling, Iowa 500.00

Eileenmere of W. 96th 1077778, calved 5-21-47; sire, Eileenmere Bertram 717916; Carl Robbins, Morning Sun, Iowa 450.00

Eileenmere of W. 99th 1077795, calved 3-22-47; sire, Eileenmere Bertram 717916; Frank Witcher, Wyconda, Missouri 435.00

Eileenmere of W. 101st 1077783, calved 7-12-47; sire, Eileenmere Bertram 717916; E. W. Swinderman, Argyle, Iowa 435.00

Eileenmere of W. 94th 1077785, calved 7-22-47; sire, Eileenmere Bertram 717916; T. E. Moorhead, Lancaster, Missouri 340.00

Eileenmere of W. 97th 1077780, calved 6-19-47; sire, Eileenmere Bertram 717916; T. E. Moorhead, Lancaster, Missouri 290.00

Eileenmere of W. 100th 1077790, calved 11-27-47; sire, Eileenmere Bertram 717-916; Otto Roth, Perry, Missouri 525.00

Prince Sunbeam W. 6th, calved 3-3-48; sire, Prince Sunbeam 246th 878878; C. D. Spear, Indianola, Iowa 1000.00

COWS:

Blackcap Bessie W. 2d 751686, calved 5-4-43; sire, Ever Erin 538384; Myron

Bil-Mar

Our Present Herd Bull

Ames Plantation Bond 872101

Line bred to Ames Plantation Pal
and Reserve Champion at Memphis Show January, 1948

• • •

Season's Greetings and a Prosperous New Year

• • •

W. P. Martin, owner **Delhi, Louisiana**

Macedon Farms

Consigning Two Good HEIFERS to the Southeastern Sale at MEMPHIS; One a Daughter, the other a Double Granddaughter of Our Senior Herd Sire (at left below).

Both will be bred to our Junior Herd Sire

Hardwickmere E. 7th

Sire: **Eileenmere 298th** — Eileenmere 85th / Ectessa

Dam: **Erica M. K. 2d** — Earl Eric Marshall / Erica of Fairholm

Whitney Prince 16th

Sire: **Prince Sunbeam 48th** — Blk Prince of Sunbeam / Blkbd 53d of Sunbeam

Dam: **Briarcliff Pride Lady 3d** — Briarcliff Pedro / Briarcliff Pride Lady

Madison **James E. Horton & Sons** **Alabama**

Baker, Kahoka, Missouri 7400.00

Blackcap Bessie W. 5th 911104, calved 9-25-45; sire, Prince Eric of Sunbeam 744-659; Johnstone Bros., Galva, Illinois 5400.00

Blackcap Bess W. 8th 1077791, calved 2-25-47; sire, Eileenmere Bertram 717916; Ess Kay Farms, East Aurora, New York .. 3300.00

Blackcap Bessie W. 3d 777144, calved 2-5-43; sire, Burgessmere Bandolier 526-537; H. Ward Benson, Milton, Iowa (Calf to Mrs. E. L. Johnson, St. Charles, Illinois for $2,050.00) 7050.00

Blackcap Bessie of W. 6th 1077797, calved 5-5-47; sire, Eileenmere Bertram 717-916; Geo. Stoeger, Monticello, Illinois 3000.00

Miss Burgess of Glyn Mawr 10th 475071, calved 7-5-31; sire, Elgon Marshall 2d 423074; Chas. Eaton, Quincy, Illinois 1050.00

Miss Burgess 125th 581284, calved 5-16-38; sire, Revelation 11th 437352; Falling Water Angus Farm, Eureka, Kansas .. 1750.00

Miss Burgess W. 2d 678814, calved 2-14-42; sire, Enchantress Eileenmere Boy 565505; Johnstone Bros., Galva, Illinois .. 2050.00

Miss Burgess of W. 35th 1077792, calved 11-20-46; sire, Eileenmere Bertram 717-916; Mike Cochran, Green City, Missouri 650.00

Miss Burgess of W. 36th 1077799, calved 5-8-47; sire, Eileenmere Bertram 717916; Carl Barnett, Bushnell, Illinois 1000.00

Miss Burgess of W. 38th, calved 1-1-48; sire, Prince Sunbeam 246th 878878; R. S. Besse and Son, Erie, Illinois 1650.00

Miss Burgess of W. 37th 1077789, calved 11-11-47; sire, Eileenmere Bertram 717-916; Carl Barnett, Bushnell, Illinois 1125.00

Bewitching Maid 11th of Greenview 550-365, calved 9-18-38; sire, Eminence of St. Albans 478314; J. H. Miller and Sons, Colfax, Illinois 575.00

Bewitching Maid W. 643963, calved 8-15-40; sire, Hanes' Eileenmere 2d 523066; Emil Baylor and Son, Cropsey, Illinois 1375.00

Bewitching Maid W. 2d 643975, calved 8-11-41; sire, Enchantress Eileenmere Boy 565505; Ed Kruse, Houston, Texas 900.00

Bewitching Maid of W. 7th 1077800, calved 5-20-47; sire, Eileenmere Bertram 717916; Myron Baker, Kahoka, Missouri .. 1525.00

Bewitching Maid of W. 8th 1077779, calved 5-24-47; sire, Eileenmere Bertram 717916; Byron Baker, Kahoka, Missouri 425.00

Miss Burgess B. 38th 656783, calved 9-5-41; sire, Burgess 29th 472613; H. Ward Benson, Milton, Iowa 1000.00

Enquiry Dell 18th 566404, calved 10-7-38; sire, Blackcap Revolution 50th 535688; Ralph Bridgford, Perry, Missouri 800.00

Enquiry Elite of B. S. F. 855884, calved 9-20-45; sire, Elite Eston 2d 722316; Ed Kruse, Houston, Texas 1150.00

Enquiry Dell of W. 2d 1030369, calved 5-14-46; sire, Eileenmere Bertram 717916; Walter Schulte, Perry, Missouri 3750.00

Janie Erica 821324, calved 4-26-44; sire, Eyeton of Quality 550225; Myron Baker, Kahoka, Missouri 2000.00

Janie Erica W. 2d 1077787, calved 9-22-47; sire, Eileenmere Bertram 717916; Lyman Kemmis and Sons, Prophetstown, Illinois 600.00

Enchantress Lady P. 7th 556467, calved 9-20-38; sire, Blackcap Lad S. 424835; E. H. Rotter and Son, West Point, Iowa 600.00

Enchantress Lady W. 651928, calved 8-20-40; sire, Hanes' Eileenmere 2d 523066; Walter Schulte, Perry, Missouri (Calf to Russell Moore, Bethel, Missouri for $350) 1100.00

Enchantress Lady W. 10th 1077788, calved 10-7-47; sire, Eileenmere Bertram 717916; J. E. Moore, Bethel, Missouri 300.00

Enchantress Lady W. 2d 651929, calved 8-21-40; sire, Hanes' Eileenmere 2d 523-066; Myron Baker, Kahoka, Missouri (Calf to Harry Shepherd, Ft. Madison, Iowa for $300.00) 670.00

Enchantress Elluna's Lady 519847, calved 12-18-36; sire, Blackcap Effie's Lad 437810; Ben Bowne, Ottumwa, Iowa 300.00

Enchantress Elluna W. 12th, calved 3-5-48; sire, Prince Sunbeam 246th 878878; J. H. Bick, Salem, Iowa 325.00

Ellunmere Bandolier of Kerndale 673245, calved 10-12-41; sire, Bandolier Prospect Lad 4th 605027; D. B. Griffith, Clarksville, Missouri (Calf to J. E. Moore, Bethel, Missouri for $230.00) 730.00

Eileenmere of W. 11th 1077798, calved 5-6-47; sire, Eileenmere Bertram 717916; Harold Eiler, Tipton, Iowa 400.00

Eboreva of Black Rose G. 568364, calved 11-10-38; sire, Black Knight 9th of F. B. 507152; Greenacre Farms, Morocco, Indiana (Calf to Chas. Calvert and Son, Emden, Missouri for $280.00) 880.00

Eboreva of Black Rose W. 758871, calved 4-3-43; sire, Enchantress Eileenmere Boy 565505; S. B. Crawford, Green City, Missouri (Calf to Robert Stewart, Weaver, Iowa for $200.00) 730.00

Eboreva of W. 5th 1077781, calved 7-3-47; sire, Eileenmere Bertram 717916; Myron Baker, Kahoka, Missouri 500.00

Elba Empress C. 9th 1030372, calved 9-2-46; sire, Eileenmere Bertram 717916; Falling Water Angus Farm, Eureka, Kan. 400.00

Barbara 41st of Greenview 552663, calved 11-12-38; sire, Eileenmere 183d 519975; Cecil R. Neill, Carthage, Illinois (Calf to T. W. Eagers and Sons, Knoxville, Iowa for $525.00) 1125.00

Barbara of W. 821707, calved 8-14-44; sire, Enchantress Eileenmere Boy 565-505; J. E. Moore, Bethel, Missouri 875.00

Blackcap Intensive W. 3d 717925, calved 11-5-42; sire, Enchantress Eileenmere Boy 565505; Emil Baylor and Son, Cropsey, Illinois 1000.00

Blackcap Empress of W. 1030370, calved 6-6-46; sire, Eileenmere Bertram 717916; Falling Water Angus Farm, Eureka, Kan. 1000.00

Blackcap Empress of Essar 763344, calved 6-13-43; sire, Master Page 484244; Emil Baylor and Son, Cropsey, Illinois (Calf to H. Ward Benson, Milton, Iowa for $330.00) 1330.00

McHenry Blackcap Poess 10th 544913, calved 5-6-38; sire, Earnest Erica's Lad S. 505564; Virgil L. and Evelyn Shepherd, Donnelson, Iowa 410.00

McHenry Blackcap Miss W. 911181, calved 6-6-45; sire, Enchantress Eileenmere Boy 565505; Falling Water Angus Farm, Eureka, Kansas 310.00

Bertram's Ballindalloch 3d 556470, calved 10-10-38; sire, Blackcap Lad S. 424-835; Maurice Musselman, Noblesville, Indiana, (Calf to T. W. Eagers and Sons, Knoxville, Iowa for $350.00) 800.00

Eileenmere's Blueribbon 597159, calved 11-3-39; sire, Hanes' Eileenmere 2d 523066; Chas. Calvert and Son, Emden, Missouri 375.00

Bertram's Ballindalloch W. 678820, calved 5-24-42; sire, Enchantress Eileenmere Boy 565505; H. Ward Benson, Milton, Iowa, (Calf to Harold Eiler, Tipton, Iowa for $380.00) 1055.00

Bertram's Ballindalloch 21st 708682, calved 11-15-42; sire, Eileenmere 300th 564-870; Walter Schulte, Perry, Missouri 1500.00

Bertram's Ballindalloch W. 4th 1077782, calved 7-10-47; sire, Eileenmere Bertram 717916; Myron Baker, Kahoka, Missouri 400.00

Bertram's Eileen of W. 3d 1077794, calved 3-19-47; sire, Eileenmere Bertram 717916; Walter Schulte, Perry, Missouri 700.00

Princess Blueribbon, calved 3-2-48; sire, Prince Sunbeam 246th 878878; Smith

Sturdy Oak

Season's Greetings and Best Wishes to All

Presenting Our New Herd Sire

Blackbird Bardolier G. 1034887

VISITORS ARE WELCOME ALWAYS

Sire: ERICA BARDOLIER G. R. 794613
- Queen's Grenadier G. R. 625624
  - Black Bardolier 480883
  - Queen of Grand River 2d 540787
- Erica Grenada G. R. 4th 625619
  - Black Bardolier 480883
  - Ruth 4th of Maple Grove 556066

Dam: JUSTAMERE MARY 11th 511000
- Glencarnock Revolution 14th 383291
  - Blackcap Revolution 287269
  - Blackcap Glencarnock 6th 383290
- Justamere Mary 5th 446321
  - Glencarnock Revolution 14th 383291
  - Black Mary 2d 278961

Bandolier of Anoka 462299
Black Bardella 460791
Keep's Bandolier 499734
Queen 23d of Hill Crest 475832
Bandolier of Anoka 462299
Black Bardella 460791
Beau Burgess 473976
Ruth 3d of Maple Grove 492739
Earl Marshall 183780
Blackcap McHenry 104th 149400
Edward of Glencarnock 203024
Blackcap of Rosemere 11th 251515
Blackcap Revolution 287269
Blackcap Glencarnock 6th 383290
Black Oakfield 153033
Elmland Blackbird 3d 113296

Sire is line bred BLACK BARDOLIER; dam is line bred GLENCARNOCK REVOLUTION 14th

He was bought to use on Daughters of **Greiman's Gay Boy** *and* **Bell Boy Choice**

Purchased from GREENMERE STOCK FARMS

C. E. Williams Route C **Griffin, Georgia**

Sheridan County Calves Average $28.00

By RUTH M. JACKSON, Rushville, Nebraska

The Sheridan County Aberdeen-Angus Association held its second successful Annual Feeder and Breeder Sale in the Rushville Sales Pavilion October 26th.

One thousand three hundred eleven of the locally-raised black calves went through the ring, stirring up buyer interest and general admiration for the breed in this area which has been, until recently, quite predominantly Hereford.

The B-M Live Stock Company, Rushville, offered a group of club calves which sold for $37.00. One group of feeder steer calves topped the sale at $34.25. However, the average for steer calves was $28.00, with heifer calves averaging $27.00.

H. I. Jackson, Rushville, offered an outstanding bunch of steer calves averaging 511 lbs., and brought $29.75 per cwt. This pretty bunch averaged Mr. Jackson, a pioneer Sheridan County Aberdeen-Angus breeder, a little over $152.00 a piece. Mr. Jackson's heifer calves tipped the scales at 477 lbs. average, and brought $28.00.

Twenty fine Aberdeen-Angus bulls were topped by a promising yearling which sold at $700.00. This animal was offered by Ivan Lux, Gordon.

Despite the market dip which prevailed at that time, Col. Jim Hoover, Sterling, Colorado, and Evan Maloney, Rushville, auctioneers, satisfied the forty-three consignors by presenting each animal or group in the true light of its possibilities as a feeder or as a profitable addition to a breeder herd.

Out-state and out-territory buyers were plentiful, and bidding was brisk, the bulk of feeder stuff going to eastern feed lots.

The Association was grateful to note that, although some of the county's finest Aberdeen-Angus heifers went to out-state buyers, the greater number of them were purchased by local breeders who are converting from other breeds to the dependable qualities of the blacks, by starting new Aberdeen-Angus herds.

The Sheridan County Aberdeen-Angus Association, which is one of the few strictly county Associations in America is, as yet, in its toddling stages. It was organized in 1947 with but a handful of members. Now the membership roll includes practically every Aberdeen-Angus breeder in the county.

A banquet was held in the Evans Hotel on the evening preceding the sale, for Association members, buyers and guests. Attending were DeWitt Mallory, director of the National Aberdeen-Angus Association, Arthur Mallory, and Carl Oldsen, Denver, who is fieldman for the Association.

Mr. Mallory spoke enthusiastically of the increased number of Aberdeen-Angus herds in this area, and of the rapid improvement of quality in the herds.

Mr. Oldsen gratified local breeders with the statement that some the finest commercial herds in America are to be found in Northwest Nebraska.

Greenacre Farms

Breeder of **Fine Aberdeen-Angus Cattle**

Season's *Greetings*

We have for many years endeavored to breed Superior Aberdeen-Angus cattle. We believe our COW HERD to be one of the OUTSTANDING COW HERDS of TODAY as to TYPE, QUALITY and BREEDING.

• • •

We are using as Herd Sires:

GOOD HOPE GENERAL 8th 885965 . . . . . A grandson of GENERAL 6th of PAGE

WITHAM'S M. BANDOLIER 830384 . . . . . A grandson of BANDOLIER of ANOKA

EGLA BARDOLIER G. R. 881441 . . . . . A son of BLACKBIRD BARDOLIER G. R.

W. A. Rafferty, Morocco, Indiana

and Watson, Memphis, Missouri..... 400.00

Blackbird Bertram Lady 6th 602876, calved 7-6-40; sire, Hanes' Eileenmere 2d 523066; Maurice Musselman, Noblesville, Indiana..... 675.00

Bonnamere W. 651932, calved 6-14-41; sire, Hanes' Eileenmere 2d 523066; H. Ward Benson, Milton, Iowa..... 1750.00

Bonnamere W. 2d, calved 2-20-48; sire, Prince Sunbeam 246th 878878; Timberline Stock Farm, Rockbridge, Illinois..... 1350.00

Blueribbon Bertram of W. 2d 1077786, calved 9-20-47; sire, Eileenmere Bertram 717916; Harold Eiler, Tipton, Iowa..... 400.00

Pride Promise Peak 2d 504319, calved 3-4-36; sire, Beau Thickset 469316; Carroll L. Martin, Spokane, Washington (Calf to Dan C. Houston, Arbela, Missouri for $290.00)..... 640.00

Pridemere's Beauty W. 618460, calved 3-4-40; sire, Hanes' Eileenmere 2d 523066; Harold Martin, Spokane, Washington..... 875.00

Pride Promise of W. 5th 1077796, calved 5-4-47; sire, Eileenmere Bertram 717916; Greenacre Farms, Morocco, Indiana..... 400.00

Central Regional Show-Sale

Columbus, Ohio, October 11th

THE SHOW:

EXIBITORS: Bonnie Brae Farm, Warren, Ohio; Ernest Breniman and Son, Brooklyn, Iowa; John A. Brown, Detroit, Michigan; Burson and Cook, Carey, Ohio; Cassell Bros., Mt. Vernon, Ohio; Mearl Crowder, North Lewisburg, Ohio; Paul Dennis, Wilmington, Ohio; Eastways Farms, Springfield, Ohio; C. S. Gladfelter, Vandalia, Ohio; Goodheart and Gibbons, Eaton, Ohio; Jesse Hagler, Bloomingburg, Ohio; Marvin Hinton, Commercial Point, Ohio; Barbara B. and Edward H. Jewett, Lapeer, Michigan; A. F. Knoblock, Clyde, Michigan; Knoll View Farm, Peru, Indiana; R. C. Krantz and Sons, Lodi, Ohio; Howard L. McGregor, Rochester, Michigan; Paul Nelson and Sons, Spring Valley, Ohio; Leslie Oliver, Williamsburg, Iowa; W. A. Rafferty, Morocco, Indiana; Edwin A. Schwarm, Loogootee, Illinois; William E. Scripps, Lake Orion, Michigan; W. T. Shaw, Columbus, Ohio; Harry A. Siple, Cassopolis, Michigan; Springhaven Farms, Evansville, Indiana; Joseph R. Thompson, East Liverpool, Ohio; West Woodlawn Farms, Mr. and Mrs. Tim J. Pierce, Creston, Illinois; E. B. Wilson, Romeo, Michigan; Roger Woebbeking, Woodburn, Indiana; Woodbarr Farm, Rockford, Illinois.

Judge: FREEMAN KEYES, Danville, Kentucky

CLASS 1, (1 shown): 1—Bar Blackbird of Lin-Lo 748235, Howard L. McGregor.

CLASS 2, (3 shown): 1—Bandolier of Bellefontaine 910845, Barbara B. and Edward H. Jewett; 2—Master Ebor 4th 952688, Edwin A. Schwarm; 3—Ecco's Le Baron C. F. 962572, Joseph R. Thompson.

CLASS 3, (4 shown): 1—Black West Woodlawn 987708, West Woodlawn Farms; 2—Pride's Bardolier 4th 1000968, Jesse Hagler; 3—Evergood Revolution of Cass 1001399, Harry A. Sipple; 4—Prince Springhaven 1008872, Springhaven Farms.

CLASS 4, (3 shown): 1—Embar Bandolier 1047-008, William E. Scripps; 2—Endor Mar Lad 7th 1015406, Ernest Breniman and Son; 3—Barbara's Revolution K. H. F. 1013437, A. F. Knoblock.

Grand Champion Bull: Bar Blackbird of Lin-Lo 748235, Howard L. McGregor.

Reserve Champion Bull: Black West Woodlawn 987708, West Woodlawn Farms.

FEMALES:

CLASS 5, (3 shown): 1—Erica 32d of Maisemore 898126, Edwin A. Schwarm; 2—Erichoe Beth 893-772, William E. Scripps; 3—Hagler's Petunia 2d 928693, Cassell Bros.

CLASS 6, (8 shown): 1—Pride 500th of West Woodlawn 987705, West Woodlawn Farms; 2—Pride of Bellefontaine 977089, Barbara B. and Edward H. Jewett; 3—Blackcap Bonnie of G. E. 932-990, Paul Nelson and Sons; 4—Eastways Erica 963-998, Eastways Farms; 5—Wallace's Miss J. 10th 961233, Roger Woebbeking; 6—Enfileen's Empress of Glen Oak 1003963, E. B. Wilson; 7—Enchantress of Springhaven 2d 1008869, Springhaven Farms; 8—Barbara's Star G. F. 2d 942868, W. A. Rafferty.

CLASS 7, (9 shown): 1—Juana of Paradise 6th 1008421, Ernest Breniman and Son; 2—Erica 25th of Great Oaks 980772, Howard L. McGregor; 3—Pride T. C. F. 1020680, Joseph R. Thompson; 4—Lily of Bellefontaine 977095, Barbara B. and Edward H. Jewett; 5—Empress of Fair Lea 18th 991-745, John A. Brown; 6—Blackcap McHenry S. 48th 952702, Edwin A. Schwarm; 7—Elba Princess G. F. 997169, W. A. Rafferty; 8—Lady Blackbird of Cass 1001395, Harry A. Siple; 9—Blackbird Lady of Mil-Burn 961367, R. C. Krantz and Sons.

CLASS 8, (7 shown): 1—Juana 6th of Great Oaks 980775, Howard L. McGregor; 2—Juanalva 997170, W. A. Rafferty; 3—Blackcap Adah 7th 1035894, C. S. Gladfelter; 4—Evergreen 6th of Cass 1001403, Harry A. Siple; 5—Knobby Hills Eleissa 991261, A. F. Knoblock; 6—Euretta Bandolier of G. O. 2d 1003964, E. B. Wilson; 7—Juana G. F. 1004379, W. A. Rafferty.

CLASS 9, (6 shown): 1—Princess Erica of Wood-

barr 1001499, Woodbarr Farm; 2—Princess Erica 2d of Woodbarr 1001500, Woodbarr Farm; 3—Princess Pride of Calcutta 1020683, Joseph R. Thompson; 4—Eline of Bellevue 2d 1055022, Leslie Oliver; 5—Blackcap of Cass 1001404, Harry A. Siple; 6—Knoll View Blackbird 39th 1035037, Knoll View Farm.

CLASS 10, (6 shown): 1—Juanerra of Bellevue 1058354, Leslie Oliver; 2—Bonnie Brae Eline 100-9024, Bonnie Brae Farms; 3—Barbara of Bellevue 7th 1068167, Leslie Oliver; 4—Blackbird Melody 2d 1047006, William E. Scripps; 5—Knoll View Blackcap Bessie 9th 1035043, Knoll View Farm; 6—Bonnie Brae Burgess 2d 1002424, Bonnie Brae Farm.

CLASS 11, (9 shown): 1—Witch of Bellevue 2d 1055029, Leslie Oliver; 2—Blackcap of West Woodlawn 12th 1031170, West Woodlawn Farms; 3—Parleen's Pride the 8th, Mearl Crowder; 4—Hagler's Barbara 6th, Jesse Hagler; 5—Bellevue Elba 19th 1055028, Leslie Oliver; 6—Black Faction 1047009, William E. Scripps; 7—Bessie's Elba of Wabeek 1044124, Marvin Hinton; 8—Barbara of Bellevue 9th 1068170, Leslie Oliver; 9—Elbamar's Burgess Lady 1040971, W. T. Shaw.

CLASS 12, (7 shown): 1—Bellefontaine Pride 1053745, Barbara B. and Edward H. Jewett; 2—Annie of Bellefontaine 3d 1053751, Barbara B. and Edward H. Jewett; 3—Eblinette 2d of Great Oaks 1069300, Howard L. McGregor; 4—Erica of Bellefontaine 4th 1053746, Barbara B. and E. H. Jewett; 5—Eldorene's Lady of Burson Farm 1044151, Burson and Cook; 6—Ida of Bellevue 2d 1055031, Leslie Oliver; 7—Witch of Bellevue 3d 1055030, Leslie Oliver.

Grand Champion Female: Pride 500th of West Woodlawn 987705, West Woodlawn Farms.

Reserve Champion Female: Pride of Bellefontaine 977089, Barbara B. and Edward H. Jewett.

SUMMARY:

64 Lots	$35,365.00, average	$ 552.57
11 Bulls	6,105.00, average	555.00
53 Cows	29,260.00, average	552.07
Top 5 Head	7,175.00, average	1435.00
Top 10 Head	11,925.00, average	1192.50
Top 15 Head	15,490.00, average	1032.66
Top 20 Head	18,565.00, average	928.25

Top Bull (Tie)—Bar Blackbird of Lin-Lo 748235, calved May 29, 1943; sire, Bar Beau 603021; dam, Blackbird Progress H. 2d 483386; consigned by Howard L. McGregor, Rochester, Michigan; purchased by A. J. Rafferty, Miami, Indiana - 900.00

Top Bull (Tie)—Black West Woodlawn 987-708, calved January 29, 1947; sire, Postelmere 632374; dam, Blackbird of Woodlawn 101st 620013; consigned by West Woodlawn Farms, Creston, Illinois; purchased by Elburn Chaney, Pleasant Hill, Missouri 900.00

Top Cow—Blackcap Bonnie of G. E. 932990, calved June 22, 1946; sire, Prince Eric of Sunbeam 744659; dam, Botna Blackcap McHenry 779199; consigned by Paul Nelson and Sons, Spring Valley, Ohio; purchased by Ralph Fulton and Sons, Osborn, Ohio 1850.00

Second Top Cow—Pride of Bellefontaine 977-089, calved September 1, 1946; sire, Black Anchor's Bandolier 735360; dam, Raona's Pride 5th 797565; consigned by Barbara B. and Edward H. Jewett, Lapeer, Michigan; purchased by Reverie knoll Farms, Danville, Kentucky 1625.00

Third Top Cow—Pride 500th of West Woodlawn 987705, calved June 3, 1946; sire, Postelmere 632374; dam, Phrasie 27th 482730; consigned by West Woodlawn Farms, Creston, Illinois; purchased by Betty J. Etling, Marshallville, Ohio 1300.00

Fourth Top Cow (Tie)—Bonnie Brae Eline 1009024, calved May 4, 1927; sire, Questor Glencarnock 18th 679573; dam, Elana Marshall B. 637216; consigned by Bonnie Brae Farms, Warren, Ohio; purchased by Brookside Farm, Phalanx, Ohio 1200.00

Fourth Top Cow (Tie)—Witch of Bellevue 2d 1055029, calved August 20, 1947; sire, Bandolier of Longview 2d 813508; dam, Winsome of Four Corners 2d 827148; consigned by Leslie Oliver, Williamsburg, Iowa; purchased by Betty J. Etling, Marshallville, Ohio 1200.00

Fifth Top Cow—Bellefontaine Pride 1053-745, calved September 1, 1947; sire, Evader's Quality Bardolier 3d 901068; dam, Pride of Elchies H. F. 896592; consigned by Barbara B. and E. H. Jewett, Lapeer, Michigan; purchased by Paul Nelson, Spring Valley, Ohio 1125.00

BULLS:

Endor Mar Lad 7th 1015406, (Ernest Breniman and Son), calved 7-15-47; sire, Elba Marshall Lad 2d 590747; R. P. Bishop, Peninsula, Ohio 500.00

Pride's Bardolier 4th 1000968, (Jesse Hagler), calved 3-1-47; sire, Blackcap Bardolier 707126; F. L. Price, Findlay, Ohio 625.00

Bandolier of Bellefontaine 910845, (Barbara B. and Edward H. Jewett), calved 1-1-46; sire, Black Anchor's Bandolier 735360; Everett Johnson, Royal, Nebraska 790.00

Barbara's Revolution K. H. F. 1013437, (A. F. Knoblock), calved 6-19-47; sire, Revolution's Edward 546319; Fred Reed, Radnor, Ohio 240.00

Bar Blackbird of Lin-Lo 748235, (Howard L. McGregor), calved 5-29-43; sire, Bar Beau 603021; A. J. McCafferty, Miami, Indiana 900.00

Embar Bandolier 1047008, (William E. Scripps), calved 6-7-47; sire, Bold Bandolier 845643; E. H. Ackerman, New Carlisle, Ohio 600.00

Evergood Revolution of Cass 1001399, (Harry A. Siple), calved 2-10-47; sire, Revolution of Cass 854596; Otho Wyrick, Kempton, Indiana 500.00

Prince Springhaven 1008872, (Springhaven Farms), calved 2-6-47; sire, Prince Royalist of Sunbeam 846852; R. P. Bishop, Peninsula, Ohio 375.00

Master Ebor 4th 952688, (Edwin A. Schwarm), calved 7-17-46; sire, Evergreen Hill 840761; Fred Reed, Radnor, Ohio 325.00

Ecco's Le Baron C. F. 962572, (Joseph R. Thompson), calved 6-30-46; sire, Le Baron De Lux 738152; W. E. Fellows 350.00

Black West Woodlawn 987708, (West Woodlawn Farms), calved 1-29-47; sire, Postelmere 632374; Elburn Chaney, Pleasant

For Sale

11 Registered Angus Bulls

Age 9 months
Uniform and the Right Kind
Sired by

Erica Bandolier L. 2d

Write or Come

H. F. Sankey - Sterling, Kansas

Introducing

Our New Junior Herd Sire

Revolution Prince S. S. S. 1004323

Sired by BLACK PRINCE 2d of PARIS 799141, now owned by Raona Farms.

Outstanding judges of Aberdeen-Angus cattle, who have seen this Junior Bull tell us he is one of the greatest individuals—good headed, short legged and thick from end to end.

Herd Bulls in Service

EVERBEST PRINCE 880217 . . . . . A strictly SUNBEAM bred Bull

ENVIOUS BURGESS R. 6th 790465 . . . . . Greatest breeding son of ENVIOUS EMULOUS

RUFFLANDS ELBANOR 977476 . . . . . Grandson of BLACK BARDOLIER

APPLEWOOD BANDOLIER 11th 724070 . . . . . Son of BANDOLIER of ANOKA 3d

RUFFLANDS BLACKBERRY 774721 . . . . . Grandson of BLACK BARDOLIER

Does Breeding Pay?

Our Answer, "Yes"

At the recent Heart of America, State and S. W. Regional Sales, we have sold seven heifers under fourteen months old, with good breeding. They averaged $818.00. We are well pleased with what these heifers have done for us and feel sure they will do as much for the purchasers.

We take this opportunity to express our thanks to those who have purchased stock from us this year, and wish to extend to everyone A MERRY CHRISTMAS and the best for 1949.

Hill, Missouri 900.00

COWS:

Bonnie Brae Eline 1009024, (Bonnie Brae Farms), calved 5-4-47; sire, Questor Glencarnock 18th 679573; Brookside Farm, Phalanx, Ohio 1200.00

Bonnie Brae Burgess 2d 1002424, (Bonnie Brae Farm), calved 5-20-47; sire, Black Irwin 7th 720656; Brookside Farm, Phalanx, Ohio 525.00

Juana of Paradise 6th 1008421, (Ernest Breniman and Son), calved 1-3-47; sire, Elba Marshall Lad 2d 590747; Walter Scholer, Lafayette, Indiana 950.00

Empress of Fair Lea 18th 991745, (John A. Brown), calved 1-9-47; sire, Ensign of Page 43d 778497; Burson and Cook, Carey, Ohio 400.00

Eldorene's Lady of Burson Farm 1044151, (Burson and Cook), calved 10-27-47; sire, Prince Howard 2d 815310; Jesse Hagler & Sons, Bloomingburg, Ohio 360.00

Hagler's Petunia 2d 928693, (Cassell Bros.), calved 2-25-46; sire, General Enchancer 627542; Secrest and Houston, Cumberland, Ohio 335.00

Parleen's Pride The 8th (Mearl Crowder), calved 8-2-47; sire, Parabar 690949; G. Fred Coleman, Maryville, Ohio 330.00

Eastways Erica 963998, (Eastways Farms), calved 12-18-46; sire, Burgomaster of Glenangus 871580; Burson & Cook, Carey, Ohio 675.00

Blackcap Adah 7th 1035894, (C. S. Gladfelter), calved 2-20-47; sire, Prince Eileenmere 667th 793995; Geo. Cronk and Son, New Castle, Indiana 295.00

Hagler's Barbara 6th, (Jesse Hagler), calved 7-27-47; sire, Blackcap Bardolier 707-126; Milo Shaw, Uniopolis, Ohio 700.00

Bessie's Elba of Wabeek 1044124, (Marvin Hinton), calved 7-16-47; sire, Great Oaks Blackcap Best 792588; John Griesehammer, Orient, Ohio 275.00

Pride of Bellefontaine 977089, (Barbara B. and Edward H. Jewett), calved 9-1-46; sire, Black Anchor's Bandolier 735-360; Reverie Knoll Farms, Danville, Kentucky 1625.00

Erica of Bellefontaine 4th 1053746, (Barbara B. and E. H. Jewett), calved 9-18-47; sire, Bandolier of Bellefontaine 910-845; Blizzard Bros., Greenfield, Ohio 450.00

Lily of Bellefontaine 977095, (Barbara B. and Edward H. Jewett), calved 1-8-47; sire, Black Anchor's Bandolier 735360; Walter Scholer, Lafayette, Indiana 330.00

Bellefontaine Pride 1053745, (Barbara B. and E. H. Jewett), calved 9-1-47; sire, Evader's Quality Bardolier 3d 901068; Paul Nelson, Spring Valley, Ohio 1125.00

Annie of Bellefontaine 3d 1053751, (Barbara B. and Edward H. Jewett), calved 10-2-47; sire, Evader's Quality Bardolier 3d 901068; Paul Nelson, Spring Valley, Ohio 425.00

Knobby Hills Eleisa 991261, (A. F. Knoblock), calved 1-27-47; sire, Revolution's Edward 546319; Secrest and Houston, Cumberland, Ohio 300.00

Knoll View Blackbird 39th 1035037, (Knoll View Farm), calved 4-21-47; sire, Wildwood Bandolier 771266; Willard T. Bloomer, Bloomingburg, Ohio 200.00

Blackbird Lady of Mil-Burn 961367, (R. C. Krantz and Sons), calved 1-8-47; sire, Erwin of Stony Brook 564662; Carl W. Presar and Son, Wapakoneta, Ohio 260.00

Erica 25th of Great Oaks 980772, (Howard L. McGregor), calved 1-6-47; sire, Great Oaks Elbamar 2d 792578; Clifford Strine, Caledonia, Ohio 325.00

Juana 6th of Great Oaks 980775, (Howard L. McGregor), calved 1-14-47; sire, Bar Blackbird of Lin-Lo 748235; Walter Scholer, Lafayette, Indiana 875.00

Eblinette 2d of Great Oaks 1069300, (Howard L. McGregor), calved 9-19-47; sire, Bar Blackbird of Lin-Lo 748235; Milo Shaw, Uniopolis, Ohio 335.00

Blackcap Bonnie of G. E. 932990, (Paul Nelson and Sons), calved 6-22-46; sire, Prince Eric of Sunbeam 744659; Ralph Fulton and Sons, Osborn, Ohio 1850.00

Juanerra of Bellevue 1058354, (Leslie Oliver), calved 7-30-47; sire, Bandolier of Longview 2d 813508; Vincent Balhauser, Columbus, Ohio 650.00

Witch of Bellevue 3d 1055030, (Leslie Oliver), calved 9-10-47; sire, Even Revolution K. 637360; Big Ridge Farm, Mason, Ohio 500.00

Witch of Bellevue 2d 1055029, (Leslie Oliver), calved 9-20-47; sire, Bandolier of Longview 2d 813508; Betty J. Etling, Marshallville, Ohio 1200.00

Barbara of Bellevue 9th 1068170, (Leslie Oliver), calved 8-30-47; sire, Bandolier of Longview 2d 813508; T. K. Emery, London, Ohio 335.00

Barbara of Bellevue 7th 1068167, (Leslie Oliver), calved 5-30-47; sire, Envoy K. 658389; Carl W. Presar and Son, Wapakoneta, Ohio 390.00

Eline of Bellevue 2d 1055022, (Leslie Oliver), calved 4-18-47; sire, Envoy K. 658-389; Carl W. Presar and Son, Wapakoneta, Ohio 340.00

Ida of Bellevue 2d 1055031, (Leslie Oliver), calved 9-28-47; sire, Bandolier of Longview 2d 813508; W. T. Shaw, Columbus, Ohio 360.00

Bellevue Elba 19th 1055028, (Leslie Oliver), calved 7-21-47; sire, Bandolier of Longview 2d 813508; Wood Creek Farm, Mason, Ohio 300.00

Barbara's Star G. F. 2d 942868, (W. A. Rafferty), calved 9-20-46; sire, Alva Prince of Agincourt 871337; Geo. Cronk and Son, New Castle, Indiana 400.00

Juana G. F. 1004379, (W. A. Rafferty), calved 2-28-47; sire, Alva Prince of Agincourt 871337; Wood Creek Farm, Mason, Ohio 460.00

Juanalva 997170, (W. A. Rafferty), calved 1-15-47; sire, Alva Prince of Agincourt 871337; Milo Shaw, Uniopolis, Ohio 525.00

Elba Princess G. F. 997169, (W. A. Rafferty), calved 1-9-47; sire, Alva Prince of Agincourt 871337; Orville Mast, Millersport, Ohio 450.00

Erichoe Beth 893772, (William E. Scripps), calved 2-5-46; sire, Bandolier of Wildwood 3d 815003; R. C. Krantz, Lodie, Ohio 600.00

Blackbird Melody 2d 1047006, (William E. Scripps), calved 5-22-47; sire, Bandolier of Wildwood 3d 815003; Greenacre Farms, Morocco, Indiana 650.00

Black Faction 1047009, (William E. Scripps), calved 6-22-47; sire, Barbarian Grenadier G. R. 661306; Greenacre Farms, Morocco, Indiana 500.00

Elbamar's Burgess Lady 1040971, (W. T. Shaw), calved 6-1-47; sire, Elbamar 2d of Wilton 836467; T. K. Emery, London, Ohio 325.00

Lady Blackbird of Cass 1001395, (Harry A. Siple), calved 1-7-47; sire, Prince Sunbeam 152d 846863; Ralph Duke and Preachers, Richmond, Indiana 600.00

Blackcap of Cass 1001404, (Harry A. Siple), calved 4-8-47; sire, Prince Sunbeam 152d 846863; Wm. L. Poling and Son, Van Wert, Ohio 380.00

Evergreen 6th of Cass 1001403, (Harry A. Siple), calved 3-30-47; sire, Prince Sunbeam 152d 846863; Clyde Norris, Gambier, Ohio 480.00

Enchantress of Springhaven 2d 1008869, (Springhaven Farms), calved 12-24-46; sire, Prince Sunbeam 156th 846841; Beaver Ridge Farm, Middletown, Indiana 500.00

Pride T. C. F. 1020680, (Joseph R. Thompson), calved 1-3-47; sire, Le Baron De Lux 738152; Clayton C. Taylor, Lawtons, New York 425.00

Princess Pride of Calcutta 1020683, (Joseph R. Thompson), calved 4-21-47; sire, Le Baron De Lux 738152; Carl W. Presar and Son, Wapakoneta, Ohio 380.00

Euretta Bandolier of G. O. 2d 1003964, (E. B. Wilson), calved 1-28-47; sire, Enfileen's Bandolier W. 726995; John A. Brown, Detroit, Michigan 310.00

Enfileen's Empress of Glen Oak 1003963, (E. B. Wilson), calved 12-27-46; sire, Enfileen's Bandolier W. 726995; Burson and Cook, Carey, Ohio 310.00

Winsted Stock Farm

HUMBOLDT, KANSAS

We have just added Eight Fine Heifers

To our herd from L. R. KERSHAW'S Dispersal, including two full sisters out of EVERGREEN of MUSKOGEE 17th, their great CRIDLAN EVERGREEN cow. . . . Also two ELBAS; one JUANNA; one MISS BURGESS; one EVEN ESTHA and another fine CRIDLAN EVERGREEN.

•

Herd Sires:

ANOKA BARBARA'S REVOLUTION
ENVIOUS LAD of MAIZE

•

Robert A. Finney Paul Stinson

Aberdeen-Angus

Breeding and Feeding Cattle

JOHNSON & KALE WORKMAN, RUSSELL, KAN.

Falling Water Angus Farm

We wish to present to you our HERD SIRES as follows. . . .

BEEFMAKER 70th 869131
BEEFMAKER 82d 869146
BANDOLIER of F. W. 927443
PROUD EILEENMERE of F. W. 976878

For Sale:

Several young bulls of serviceable age

We like our Cattle. So will you. *Visitors Always Welcome.*

Falling Water Angus Farm

A. W. SODERBERG, P. O. Box 843
WICHITA, KANSAS

AMOS DAVIS, Star Route
EUREKA, KANSAS

Eight Straight for Blacks at St. Paul

Colleen Voehl, of Lakefield, Minnesota, with her grand champion steer of Thirtieth Annual Junior Live Stock Show at South St. Paul. The champion, bred by Enoch and Bob Johnson, Galva, Iowa, sold for $3.25 per pound to equal the all-time record price at St. Paul.

For the eighth consecutive year an Aberdeen-Angus steer won the grand championship of the South St. Paul Junior Live Stock Show, October 11-14. In a total of thirty shows at South St. Paul the grand championship has gone to Aberdeen-Angus twenty-two times. Herefords and Shorthorns have had four championships each. Since 1931 there have been only two years in which the grand champion has not been a Blocky Black.

The grand champion of the 1948 show was an Aberdeen-Angus shown by Colleen Voehl, of Lakefield, Jackson County, Minnesota. This same calf, naturally, was the champion Aberdeen-Angus steer and the reserve champion Aberdeen-Angus was shown by Colleen's brother, Richard Voehl. Colleen's twin sister also showed a steer which placed well up in the Hereford division.

The three Voehls had the top three calves in Jackson County and as the placing will indicate, did very well at the Junior Live Stock Show. There were approximately 110 Aberdeen-Angus calves and approximately 275 of all breeds of steers in the show.

The grand champion was purchased by Swift & Co. for $3.25 a pound, equaling the record for the Junior Live Stock Show established a year ago. The reserve champion was purchased by the Dayton Company, of Minneapolis, for $.50 a pound.

The Voehl Aberdeen-Angus calves were purchased from Enoch Johnson at Galva, Iowa, a year ago the first part of October. They were summer calves and at the time of the Junior Live Stock Show weighed in the neighborhood of 1000 pounds. This was a remarkable gain since the calves had weighed under 300 pounds at the time the Voehls had purchased them. Without question they had done an excellent job of feeding in addition to the calves being of the right quality and kind to begin with.

Sire of the 1948 St. Paul grand champion was sired by Revolution Blue Boy of Ida 12th, the present herd sire in the Enoch and Bob Johnson herd, and was out of a dam by Barbara's Juana.

The grand champion carcass steer of the show was also an Aberdeen-Angus. It was shown by John Tentis, of Kellogg, Wabasha county, Minnesota. This steer was bred by Campbell Brothers, Utica, Minnesota, and stood fourth on the hoof in the final Aberdeen-Angus line up.

Princess Erica 2d of Woodbarr 1001500, Woodbarr Farm), calved 4-24-47; sire, Prince Eric of Lakewood 856624; B. A. Dye, Princeton, Illinois 750.00

Wallace's Miss J. 10th 961233, (Roger Woebbeking), calved 12-5-46; sire, Fountain Glen Eileenmere 7th 752894; Paul Nelson and Son, Spring Valley, Ohio 600.00

Erica 32d of Maisemore 898126, (Edwin A. Schwarm), calved 1-6-46; sire, Master Eisenhower 747617; Orville Mast, Millersport, Ohio 430.00

Blackcap McHenry S. 48th 952702, (Edwin A. Schwarm), calved 1-1-47; sire, Master Ebor 600356; Orville Mast, Millersport, Ohio 325.00

Pride 500th of West Woodlawn 987705, (West Woodlawn Farms), calved 6-3-46; sire, Postelmere 632374; Betty J. Etling, Marshallville, Ohio 1300.00

Blackcap of West Woodlawn 12th 1031170, (West Woodlawn Farms), calved 6-6-47; sire, Ames Plantation Best Beau 680526; Carl W. Presar and Son, Wapakoneta, Ohio 340.00

Shampoo Coat Bloom

Weston's Shampoo—A concentrated liquid soap. Use before Show or Sale. Leaves hair silky, easy to curl. Suds in hard or soft water. Pint 50c, quart 85c, gallon $3.00.

Weston's Coat Bloom—Preferred for well-groomed livestock. Easy to use. Will not gum the coat. Pint 50c, quart 75c, gallon $2.50.

WESTON MFG. AND SUPPLY CO. 1000 Speer Blvd. DENVER, COLO.

More Profits with Meat-Type HAMPSHIRES

✔Better Mothers
✔Cheaper Gains

Hampshire brood sows are the best of all mothers, can be depended on for an extra pig to each husky twice-a-year litter. You save feed, too, with market-topping meat-type Hampshires. Fast growing, early maturing, easy feeding; unequalled rustlers and pasture grazers. WRITE TODAY for Free illustrated booklet about Hampshires.

FREE! location of 100 bred sow sales; addresses of nearby breeders.

SPECIAL: 6 mo. subscription to Hampshire Herdsman, breed magazine—Send 50c to

BRED SOWS By Mail Order! Save tires and time! Let our expert Fieldmen select your bred sows, at your price . . . a free service . . . satisfaction guaranteed. Write for details.

HAMPSHIRE SWINE REGISTRY
994 Commercial Bank Bldg., PEORIA, ILL.

The OTTAWA BUZZ-MASTER It's Self-Propelled! A Work Saver!

MANY MACHINES IN ONE

Basic unit with Standard 7 HP Motor saws down trees, bucks them up and clears brush land, quickly turns waste land into fertile fields. Available attachments include: post hole digger, sickle bar mower, land tiller, generator, electric welder. More diversified than any other farm machine. Ideal for custom work. Free literature and low prices on request. Write today.

OTTAWA MFG. CO., 1-876 Walnut St., Ottawa, Kans.

Tattoo Marker

STONES REVOLVING HEAD

Rigid bearing both sides. Quick change release for turning head.

$6.00 Postpaid

The World's Best

Holds 8 letters or figures. Fool proof, cannot put characters in upside down. Well constructed of good materials and fully guaranteed.

Price includes set of numbers 1 to 9, including 0, bottle of ink, and full instructions.

The Standard Tattoo

$4.75 Postpaid

Here is the old standard used by thousands of stockmen. Holds 4 figures or letters and price includes one set of numbers 1 to 9, including 0, bottle of ink and full instructions. Extra letters or numbers 25c each. They are interchangeable with either style.

ORDER TODAY! Write for free catalog of Stockmen's supplies, neck chains, horn weights, ear tags, cattle blankets, veterinary instruments, remedies and hundreds of items.

BREEDERS SUPPLY CO. COUNCIL BLUFFS IOWA

Herd Record Book Fillers

Order Now!

We have a fresh supply of 4¼x9¼ pedigree blanks punched to fit your herd record book binders. Orders filled promptly. Band of 50 sheets 75c postpaid.

Aberdeen-Angus Journal **Webster City, Iowa**

DANA'S DOUBLE PLATE

NECK CHAINS

Prompt delivery

- Fairly priced
- Expert workmanship
- Built to last for years
- Satisfaction guaranteed
- Highest quality materials
- Clear, deep numbers and letters

As illustrated. Positive and visible identification. Numbers only or numbers, name and address, etc., stamped on brass or aluminum plates riveted to heavy steel ovals. Handy key ring type fastener. Total length 40". Please specify choice of aluminum or brass plates and whether heavy or medium chain is desired. Order today. PRICES F.O.B. HYDE PARK, VT.

HEAVY CHAIN FOR BEEF STOCK

Quantity	Numbers Only	Numbers and Lettering
12	$14.35	$17.80
50	57.50	71.30
100	113.25	140.85

Medium Chain For Dairy Breeds and Young Stock

Quantity	Numbers Only	Numbers and Lettering
12	$13.75	$17.05
50	55.00	68.20
100	108.35	134.75

Prices shown are for aluminum plate; add 10% for brass.

SEND FOR LATEST CATALOG of breeders' supplies, identification equipment, including many scarce items.

C. H. DANA CO., INC. (Est. 1861)
51 Main Street, Hyde Park, Vermont

YOUR FIRST BAG OF

VIKING VILAK

will show you why more Feeders are changing to this better Mineral daily

The Choice of Breeders

and Feeders of Champions

ASK FOR IT BY NAME

No Other Mineral Is Quite The Same!

Viking Laboratories, Des Moines

Ontario Breeders Sale

London, Ontario, Canada, October 2d

SUMMARY:

34 Lots	$26,885.00, average	$ 790.73
1 Bull	1,100.00, average	1,100.00
33 Cows	25,785.00, average	781.36
Top 5 Head	8,400.00 average	1,680.00
Top 10 Head	12,925.00, average	1,292.50
Top 15 Head	16,375.00, average	1,091.66

Top Bull—Bandolier of Patterdale 3d• calved February 7, 1948; sire, Cesor's Blackbird Evader 778721 –76147–; dam, Andela & Georgina 14th 830322 –84623–; consigned by G. B. Beatty, Woodbridge, Ontario, Canada; purchased by Edwards Brothers, Watford, Ontario, Canada..... 1100.00

Top Cow—Lucy of Woodlsea 2d –91565–; sire, Bandolier of Anoka 18th –62426–; dam, Lucy of Anoka 7th; consigned by W. L. Stephens, Woodbridge, Ontario, Canada; purchased by William G. Mennen, Chester, New Jersey..... 2400.00

Second Top Cow—Barbara M. of Anoka 26th –94747–; calved January 4, 1948; sire, Prince Bandolier 7th –80652–; dam, Barbara Lass of Maple Leaf –65326–; consigned by Edwards Brothers, Watford, Ontario, Canada; purchased by William G. Mennen, Chester, New Jersey..... 2100.00

Third Top Cow—Blackcap Imp. of Mossbank –90534–; calved January 25, 1947; sire, Pauline's Bandolier of Anoka 3d –85307–; dam, Blackcap Empress of Anoka 3d –54934–; consigned by Alex Colthart, Rodney, Ontario, Canada; purchased by Chester Stephens, Arva, Ontario, Canada..... 1750.00

Fourth Top Cow—Juana Erica of Don Head –90000–; calved January 22, 1947; sire, Glenelg Lad 7th –65151–; dam, Jungle Erica of Don Head –62227–; consigned by Don Head Farms Limited, Richmond Hill, Ontario, Canada; purchased by Eli Bodine, Chemung, New York..... 1050.00

BULL:

Bandolier of Patterdale 3d, (G. B. Beatty), calved 2-7-48; sire, Cesor's Blackbird Evader 778721 –76147–; Edwards Brothers, Watford, Ontario, Canada..... 1100.00

COWS:

Blackbird of Patterdale 2d –89707–, (G. B. Beatty), calved 3-3-47; sire, Cesor's Blackbird Evader –76147–; Red Top Farm, Libertyville, Illinois..... 400.00

Pride B. of Binbrook 8th –94210–, (Gordon L. Berry), calved 12-2-47; sire, Northlane Blackcapmere 3d –62605–; Armstrong Brothers, St. Paul, Indiana..... 900.00

Bandolier's Pride of Binbrook 2d –89796–, (Gordon L. Berry), calved 1-20-47; sire, Blackbird Bandolier of Baralee 2d –75-904–; Edwards Brothers, Watford, Ontario, Canada..... 600.00

Neck Tags

WITH **New Stoney Fastener**

Deeply engraved numbered tags punched from solid sheet brass. These tags are so designed to be readable at a greater distance. Actual tag size is 2½ inches by 3 inches, with full 1 inch numbers. Three numbered tags have same size numbers as those with only two. The new Stoney Fastener slips apart making it very easy to fasten tag to chain. Fastener makes tag hang right for easy reading. In ordering specify numbers wanted. Tags complete include 40 inch twisted link neck chain, tag and fastener.

Write for FREE CATALOGUE

Stone Livestock Supply Co.,

General Office: 217 Livestock Exchange Bldg.
DENVER, COLORADO
Branch Office: 109 New Street
FT. WORTH 6, TEXAS

Jaunty of Binbrook –94204–, (Gordon L. Berry), calved 5-7-47; sire, Blackbird Bandolier of Baralee 2d –75904–; C. W. Henderson, Oakville, Ontario, Canada..... 300.00

Pride of Binbrook 10th –94203–, (Gordon L. Berry), calved 5-3-47; sire, Blackbird Bandolier of Baralee 2d –75904–; C. W. Armstrong, Oakville, Ontario, Canada 300.00

Barbara of Don Head 7th –87746–, (Alex Colthart), calved 8-29-46; sire, Glenelg Lad 7th –65151–; E. D. Axton, Prospect, Kentucky 500.00

Blackcap Imp. of Mossbank –90534–, (Alex Colthart), calved 1-25-47; sire, Pauline's Bandolier of Anoka 3d –85307–; Chester Stephens, Arva, Ontario, Canada..... 1750.00

Pride of Don Head 5th –93375–, (Don Head Farms Limited), calved 4-22-47; sire, Glenelg Lad 7th –65151–; Red Top Farm, Libertyville, Illinois..... 600.00

Blackcap of Don Head 26th –93386–, (Don Head Farms Limited), calved 9-17-47. sire, Bandolier of Anoka 16th –62424–; Edwards Brothers, Watford, Ontario, Canada 900.00

Juana Erica of Don Head –90000–, (Don Head Farms Limited), calved 1-22-47; sire, Glenelg Lad 7th –65151; Eli Bodine, Chemung, New York..... 1050.00

Blackcap of Don Head 23d –93374–, (Don Head Farms Limited), calved 4-11-47; sire, Bandolier of Anoka 16th –62424–; E. P. Taylor, Toronto, Canada..... 625.00

Erica of Don Head 3d –93376–, (Don Head Farms Limited), calved 6-1-47; sire, Bandolier of Anoka 16th –62424; Otto Lantz, Neustadt, Ontario, Canada..... 500.00

Blackcap of Don Head 19th –87749–, (Don Head Farms Limited), calved 9-19-46; sire, Bandolier of Anoka 16th –62424–; Earl Fuller, Watford, Ontario, Canada.... 900.00

Miss Burgess of Don Head 8th –93373–, (Don Head Farms Limited), calved 3-25-47; sire, Bandolier of Anoka 16th –62-424; E. D. Axton, Prospect, Kentucky.... 825.00

Barbara of Don Head 10th –93377–, (Don Head Farms Limited), calved 6-12-47; sire, Bandolier of Anoka 16th –62424–; E. P. Taylor, Toronto, Canada..... 700.00

Barbara M. of Anoka 26th –94747–, (Edwards Brothers), calved 1-4-48; sire, Prince Bandolier 7th –80652–; W. G. Mennen, Chester, New Jersey..... 2100.00

Blackcap of Anoka 9th –94735–, (Edwards Brothers), calved 7-24-47; sire, Blackcap Bandolier of Anoka 12th –78-804–; Otto Lantz, Neustadt, Ontario, Canada 500.00

Juana Erica of Anoka –94736–, (Edwards Brothers), calved 7-8-47; sire, Bandolier of Anoka 34th –76904; Robert Green, Oaktown, Indiana..... 500.00

Pride of Anoka 15th, (Edwards Brothers), calved 11-17-47; sire, Prince Bandolier 7th –80652–• Robert Green, Oaktown, Indiana 525.00

Blackcap O of Agincourt –90707–, (Carr Hatch) calved 9-24-47; sire, Bar Blackbird of Lin-Lo; Alex Edwards, Watford, Ontario, Canada..... 500.00

Lucy of Woodslea 2d –91565–, (W. L. Stephens); sire, Bandolier of Anoka 18th –62426–; Wm. G. Mennen, Chester, New Jersey 2400.00

Blackbird McGregor 10B –93296–, (J. H. McGregor), calved 9-12-47; sire, Northlane Black Captor –62317–; Edward Brothers, Watford, Ontario, Canada..... 700.00

Miss Burgess McGregor 8A –88368–, (J. H. McGregor), calved 9-15-46; sire, Northlane Black Captor –62317–; E. P. Taylor, Toronto, Canada..... 575.00

Juana McGregor 4B –93294–, (J. H. McGregor), calved 9-10-47; sire, Northlane Black Captor –62317–; E. P. Taylor, Toronto, Ontario, Canada..... 500.00

Mona of Alloway Lodge 3d –93458–, (D. E. McEwen), calved 3-10-47; sire, Enchanter of Don Head 16th –76749–; Edwards Brothers, Watford, Ontario, Canada 500.00

Barbara of Sunny Slope 2d –92165–, (A. McKinnon & Sons), calved 1-5-47; sire, Glenelg Prince 21st –64316–; Stephen Birch, Mahwah, New Jersey..... 950.00

Blackbird of Sunny Slope 2d –94291–, (A. McKinnon & Sons), calved 4-25-47; sire, Black Raven of Woodslea –80978–; C. W. Henderson, Oakville, Ontario, Canada 335.00

Pride of St. Helen's 63d –93066–, (F. G. Todd & Son), calved 3-25-47; sire, Bandolier of Anoka 25th –68729–; R. B. Patterson, Tarra, Ontario, Canada..... 400.00

Erica of St. Helen's 18th –93063–, (F. G. Todd & Son), calved 2-23-47; sire, Bandolier of Anoka 25th –68729–; E. D. Axton, Prospect, Kentucky..... 525.00

Blackbird Progress of St. Helen's 5th –85-686–, (F. G. Todd & Son), calved 3-10-46; sire, Bandolier of Anoka 25th –68-729–; Armstrong Brothers, St. Paul, Indiana 875.00

Erica of St. Helen's 19th –94680–, (F. G. Todd & Son), calved 8-5-47; sire, Bandolier of Anoka 25th –68729–; Edwards Brothers, Watford, Ontario, Canada..... 350.00

Bandolier of Prospect 11th –90421–, (D. B.

Weldon), calved 6-12-47; sire, Bandolier of Anoka 21st –64859–; Jack Parking, Croton, Ontario, Canada 600.00
Morning Call 2d –85207–, (D. B. Weldon), calved 11-9-45; sire, Georgina's Bandolier of Anoka 4th –71933–; Robert Green, Oaktown, Indiana 2100.00

Heart of America Sale

Kansas City, Missouri, October 19th

SUMMARY:

50 Lots	$29,810.00, average	$ 505.25
11 Bulls	5,330.00, average	484.54
48 Cows	24,480.00, average	510.00
Top 5 Head	5,900.00, average	1,180.00
Top 10 Head	10,295.00, average	1,029.50
Top 15 Head	13,905.00, average	927.00
Top 20 Head	16,555.00, average	827.75

Top Bull—Envious Pridemere 3d 940673; calved February 14, 1946; sire, Envious Pridemere 801351; dam, Priderosa Innesfree 720666; consigned by J. F. Innes, Fayette, Missouri; purchased by Charles Elmer Pelton, Raymond, Kansas 1250.00

Second Top Bull—Proud Erman of Shady Elm 1037062; calved February 17, 1947; sire, Proud Eraman of Harken Farms 818519; dam, Burgess of Harken Farms 837725; consigned by Albert Ledford, Reger, Missouri; purchased by Hudelson Brothers, Pomona, Kansas 710.00

Top Cow—Jilt 2d of Bellands 1001956; calved July 27, 1947; sire, Model Bardolier G. R. 2d 847474; dam, Good Hope Jilt 840560; consigned by R. E. & R. H. Bell, McCredie, Missouri; purchased by Green Valley Farm, Liberty, Missouri 1700.00

Second Top Cow—(Tie) S. S. S. Maid of Bummer 2d 1019439; calved September 1, 1947; sire, Revelation of J. W. B. 28th 873276; dam, Perrydale Miss Burgess 19th 846346; consigned by Triple S Angus Ranch, Rosalia, Kansas; purchased by Green Valley Farm, Liberty, Missouri 1000.00

Second Top Cow—(Tie) Sterling Bandolier Queen 25th 1011663; calved March 30, 1947; sire, Erica Bandolier L. 2d 838947; dam, Kansas Cricket 811525; consigned by Larry Sankey, Sterling, Kansas; purchased by Green Valley Farm, Liberty, Missouri 1000.00

Third Top Cow—(Tie) Miss Burgess N. 13th 1009694; calved June 2, 1947; sire, Burgess Marshall N. 990417; Dam, Miss Burgess of Mercer 529092; consigned by Glen & Virginia Chappell, Greencastle, Missouri; purchased by Penney & James, Hamilton, Missouri 950.00

Third Top Cow—(Tie) Dor-Mac's Blackcap Empress 9th 1024360; calved April 10, 1947; sire, Applewood Bandolier 141st 793395; dam, Blackcap Empress M. 77th 809914; consigned by J. C. McLean, Quincy, Illinois; purchased by Glenwood Angus Farm, Mission, Kansas 950.00

Third Top Cow—(Tie) Homeplace Janerica 2d 997526; calved May 17, 1947; sire, Eileenmere 487th 668743; dam, Elbor's Belle Donna 716701; consigned by Penney & James, Hamilton, Missouri; purchased by Good Earth Stock Farm, New Florence, Missouri 950.00

BULLS:

Buren Eileenmere 15th 1066386, (Miller Buren), calved 9-28-47; sire, Buren Eileenmere 4th 874859; Andy Olson, Council Grove, Kansas 270.00
Blackbird Eileenmere C. 1025458, (Wilbur Cole), calved 2-21-47; sire, Eileenmere 721st 830967; Homer Roberson, Leaton, Missouri 450.00
Black Prince of Blackpost 18th 1023639, (Blackpost Ranch), calved 5-1-47; sire, Black Prince of Blackpost 675570; Claussen Brothers, Russell, Kansas 310.00
Eddiemere 3d 922506, (A. C. Flint), calved 5-15-46; sire, Eddiemere 597279; R. E. Dempsey, Kansas City, Missouri 285.00
Eric I. J. F. 60th 1000264, (Ivo J. Frank), calved 10-12-46; sire, Burgess Eileenmere 10th 689671; John W. Egger, Ellis, Kansas 500.00
R. L. S. Generous 991111, (Wayland A. Hopley), calved 1-20-47; sire, Proud Bob of Skillymarno 970193; Earl B. Franklin & Sons, Hume, Missouri 500.00
Envious Pridemere 3d 940673, (J. F. Innes), calved 2-14-46; sire, Envious Pridemere 801351; Charles & Elmer Pelton, Raymond, Kansas 1250.00
Proud Eraman of Shady Elm 1037062, (Albert Ledford), calved 2-17-47; sire, Proud Eraman of Harken Farms 818519; Hudelson Brothers, Pomona, Kansas 710.00
Blackcap Prince M. 35th 1032477, (C. H. Thompson), calved 10-19-47; sire, Burgess Prince M. 12th 805680; James A. McGinnis, Kearney, Missouri 375.00
Bar Prince H. P. 3d 1043168, (Harry E. Peirce), calved 3-4-47; sire, Prince Eralan H. P. 105th 864031; Delbert Buchanan, Holden, Missouri 390.00
Prince 16th of Clearwater 1021773, (Clearwater Farm), calved 3-19-47; sire, Erivan's Prince 726809; Raymond Pagenkopf, Woodbine, Kansas 290.00

COWS:

Model of Mil-Burn 15th 841712, (Angus Valley Farms), calved 4-12-45; sire, Erwin of Stony Brook 564662; L. M. Thornton, Garden City, Missouri 700.00
Jilt 2d of Bellands 1001956, (Bellands Farm), calved 7-27-47; sire, Model Bardolier G. R. 2d 847474; Green Valley Farm, Liberty, Missouri 1700.00
Juana 3d of Bellands 1049573, (Bellands Farm), calved 8-12-47; sire, Model Bardolier G. R. 2d 847474; Good Earth Stock Farm, New Florence, Missouri 775.00
Winn-Larr Nannie 2d 1054817, (Winn-Larr Farms), calved 5-4-47; sire, Bandolier H. 3d 683910; W. B. Cross, Gashland, Missouri 500.00
Winn-Larr Heroine 1054822, (Winn-Larr Farms), calved 5-18-47; sire, Bandolier H. 3d 683910; W. B. Cross, Gashland, Missouri 400.00
Erica Buren 3d 1066387, (Miller Buren), calved 10-7-47; sire, Buren Eileenmere 4th 874859; Hudelson Brothers, Pomona, Kansas 250.00
Blackcap Buren 2d 1066385, (Miller Buren), calved 4-5-47; sire, Buren Eileenmere 4th 874859; Chet Myrick & Son, Stanberry,

The Poland China World

The only magazine covering the entire Poland China Field, serving the breeders with a Field Force of efficient and competent men who have had years of practical experience.

Subscription Rates:

$1.00 for one year
$2.00 for three years

501 Garver Bldg.
DES MOINES 9, IOWA

FROM YOUR
ASSOCIATION OFFICE

A Model Angus Bull for Your Desk

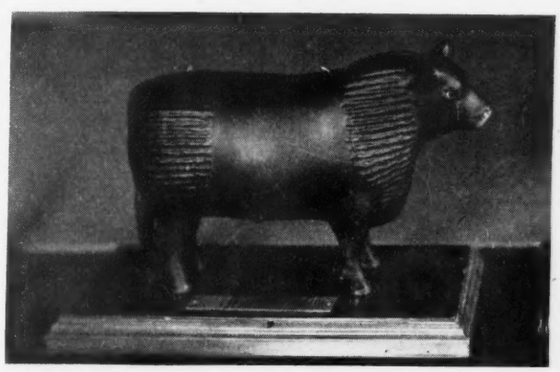

The desk-size model of an ideal type Aberdeen-Angus Bull is shown at left. Constructed of butyrate, the durable model is 5½ inches tall and 8½ inches in length. It comes with or without a walnut base.

The model is the development of Montgomery Ward & Company with the approval of the American Aberdeen-Angus Breeders' Association. Price of the model is $7.00; with walnut base, $8.00. Send check or money order to the American Aberdeen-Angus Breeders' Association, 7 Dexter Park Avenue, Chicago 9, Illinois.

Mark These Dates on Your Calendar!

January 19—National Western Aberdeen-Angus Sale, Denver, Colo.
February 10, 11 & 12—These dates ARE ANNOUNCED FOR THE NATIONAL BUILDING FUND SALE. These dates are one week earlier than the dates previously announced.

Record of Office Work

Our Box Score			Comparing Fiscal Years
	Registrations first month, 1949	6,889	
	Registrations first month, 1948	7,436	
	Transfers first month, 1949	6,394	
	Transfers first month, 1948	6,964	
	New members first month, 1949	109	
	New members first month, 1948	148	

American Aberdeen-Angus Breeders' Association
"Superior Beef Breed"

Dept. AJ 7 Dexter Park Ave., Chicago 9, Illinois

The Cattleman

FOR THE CATTLE INDUSTRY

Subscription rates: One year, $2.00; three years, $5.00; five years, $8.00.

1100 Burk Burnett Bldg., Fort Worth 2, Texas

ACTUAL SIZE

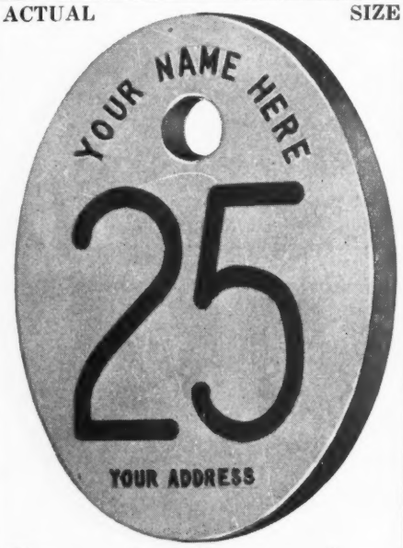

Stone's Superior
Cattle Neck Chains

Guaranteed for long service
Used by leading breeders.

- **Inexpensive—Economical**
- **Very large numbers, can be read at greater distance**
- **Deeply cut numbers on both sides**
- **Numbers filled with Black enamel**
- **Tag is ⅛ inch thick, made of hard brass**
- **Heavy coil chain (case hardened) cadmium plated**
- **Ring fastener made of spring steel, oil tempered, cadmium plated.**
- **Tag has smooth surface, no rough edges**
- **Can be furnished with or without names**
- **Satisfaction Guaranteed. Prompt Service**

For information write

Stone Mfg. & Supply Co.

1305 Union Ave. Kansas City 7, Mo.

Missouri 300.00

Miss Burgess Buren 4th 1024484, (Miller Buren), calved 5-30-47; sire, Buren Eileenmere 4th 874859; Glenwood Angus Farm, Mission, Kansas 250.00

Miss Burgess N. 13th 1009694, (Glenn & Virginia Chappell), calved 6-2-47; sire, Burgess Marshall N. 990417; Penney & James, Hamilton, Missouri 950.00

Prince's Bonnie of Blackpost 1023624, (Blackpost Ranch), calved 2-12-47; sire, Black Prince of Blackpost 675570; Homer Roberson, Leaton, Missouri 310.00

Bandolier's Primrose 1023659, (Blackpost Ranch), calved 8-24-47; sire, Bandolier 88th of Wilton 861071; Walter Hunter, Leavenworth, Kansas 300.00

Missouri Barbara of G. V. 3d 1056987, (Green Valley Farm), calved 7-1-47; sire, Blackcap Rileymere 875628; Glenwood Angus Farm, Mission, Kansas 800.00

Missouri Barbara of G. V. 2d 1056099, (Green Valley Farm), calved 8-23-47; sire, Eileenmere 639th 787511; Ronald C. Myrick, Stanberry, Missouri 625.00

Erica of Melbourne 12th 922522, (A. C. Flint), calved 7-3-46; sire, Elban 4th of Harken Farms 782870; Marvin & Christine Bicket, Lawton, Oklahoma 375.00

Bertram's Lassie of Melbourne 960054, (A. C. Flint), calved 10-25-46; sire, Eddiemere 597279; Homer Roberson, Leaton, Missouri 270.00

Maid Bummer I. J. F. 65th 1028863, (Ivo J. Frank), calved 2-21-47; sire, Revemere of Wheatland 53d 698630; H. Ward Benson, Bensons' Angus Ranch, Milton, Iowa 600.00

Eline of Wheatland, (James B. Hollinger), calved 5-30-47; sire, Revemere of Wheatland 59th 731678; Dennis McCarty, Manhattan, Kansas 450.00

Wheatland Queen Gay, (James B. Hollinger), calved 6-27-47; sire, Revemere of Wheatland 59th 731678; Walter Hunter, Leavenworth, Kansas 350.00

Victoria of Elmvale 1027459, (Elmvale Stock Farm), calved 7-11-47; sire, Bandolier of Big Oak 8th 740430; Raymond Uagenkopf, Woodbine, Kansas 280.00

Entreat's Girl P. 3d 1039445, (Albert Ledford), calved 5-1-47; sire, Erica's Prize of Angus Hill 820351; R. E. Dempsey, Kansas City, Missouri 260.00

Ballindalloch Maid 6th 1037066, (Albert Ledford), calved 7-14-47; sire, Prizemere Enon 3d 852990; Walter Hunter, Leavenworth, Kansas 375.00

Blackcap Beauty of Shady Elm 1037064, (Albert Ledford), calved 4-8-47; sire, Prizemere Enon 3d 852990; R. E. Dempsey, Kansas City, Missouri 240.00

Dor-Mac's Blackcap Empress 9th 1024360, (J. C. McLean), calved 4-10-47; sire, Applewood Bandolier 141st 793395; Glenwood Angus Farm, Mission, Kansas 950.00

Blackcap Empress of Wilton 1059368, (Otto G. Nobis), calved 9-11-47; sire, Bandolier 44th of Wilton 688851; Melvin Angus Farm, Greenfield, Illinois 550.00

Blackcap Princess H. P. 199th 1043173, (Harry E. Peirce), calved 3-25-47; sire, Prince Eralan of Sunbeam 584490; Leo E. Haskett, Springfield, Missouri 475.00

Park Glen's Erica Etruria 7th 998275, (Leo B. Parker), calved 3-8-47; sire, Burgess of Sunnybrook 705006; Hudelson Brothers, Pomona, Kansas 275.00

Mackie Krum Mc 955635, (Clearwater Farm), calved 4-12-46; sire, Blackcap Prince M. 17th 776576; William C. Bear, Higginsville, Missouri 475.00

Homeplace Janerica 2d 997526, (Penney & James), calved 5-17-47; sire, Eileenmere 487th 668743; Good Earth Stock Farm, New Florence, Missouri 950.00

Eileenmere Lady 4th 957457, (Jayhawk Farm), calved 10-25-46; sire, Eileenmere 487th 668743; James B. Hollinger, Chapman, Kansas 885.00

Queen Gill 2d of Tarkio 1017313, (A. H. Schmidt & Son), calved 6-23-47; sire, Prince Tarkio 1329th 615181; Chet Myrick & Son, Stanberry, Missouri 410.00

Elbance Elba 4th 998092, (P. D. Shultz), calved 4-11-47; sire, Evergreen Eileenmere E. 695874; Marvin & Christine Bicket, Lawton, Oklahoma 270.00

Juanerra Erica S. 2d 912870, (P. D. Shultz), calved 3-8-46; sire, Evergreen Eileenmere E. 695874; Green Valley Farm, West Liberty, Missouri 350.00

Witch S. 2d 1005822, (P. D. Shultz), calved 3-6-47; sire, Evergreen Eileenmere E. 695874; C. H. Thompson, Hatfield, Mo. 460.00

Bandy Maid Burgess S. 3d 1005818, (P. D. Shultz), calved 2-11-47; sire, Evergreen Eileenmere E. 695874; Lewis Anderson, Chillicothe, Missouri 340.00

Evergreen Emla S. 1005825, (P. D. Shultz), calved 3-23-47; sire, Evergreen Eileenmere E. 695874; Glenwood Angus Farm, Mission, Kansas 270.00

Erica S. 10th of Maize 933895, (Simons Angus Farm), calved 6-2-46; sire, Eileen Son of Maize 762657; Carma Farms, Newton, Kansas 385.00

Miss Madge 47th of Elkon 1003979, (J. W. Scott), calved 3-3-47; sire, Burgess H. P. 11th 686619; R. E. Dempsey, Kansas City, Missouri 290.00

Lady Marie 3d of Rockford 1000634, (J. W. Scott), calved 3-11-47; sire, Emulate's Barb 684076; Chet Myrick & Son, Stanberry, Missouri 325.00

Pudge of Tipmere 937895, (E. M. Tipton), calved 9-2-46; sire, Revemere of Wheatland 53d 698630; David R. Miller, Smithville, Missouri 400.00

Evergreen of Tipmere 3d 1000219, (E. M. Tipton), calved 3-7-47; sire, Revemere of Wheatland 53d 698630; B. E. Staley, Willard, Missouri 290.00

Blackbird Birdie of Fairview 1022035, (C. H. Thompson), calved 7-1-47; sire, Revolution Blue Boy of Ida 11th 852536; Glenwood Angus Farm, Mission, Kansas 525.00

S. S. S. Maid of Bummer 2d 1019439, (Triple S Angus Ranch), calved 9-1-47; sire, Revelation of J. W. B. 28th 873276; Green Valley Farm, Liberty, Missouri 1000.00

S. S. S. Witch of Endor 2d 1019432, (Triple S. Angus Ranch), calved 9-9-47; sire, Blackcap's Prince 4th 675867; A. C. Flint, Bethany, Missouri 800.00

Juana Erica of S. S. S. 2d 1070175, (Triple S Angus Ranch), calved 9-10-47; sire, Applewood Bandolier 111th 724070; A. C. Flint, Bethany, Missouri 385.00

Dor-Mac's Eileenmere 2d 985270, (J. C. McLean), calved 2-14-47; sire, McLeanmere 666812; John B. Swain, Coldwater, Kansas 810.00

Sterling Bandolier Queen 25th 1011663, (Larry Sankey), calved 3-30-47; sire, Erica Bandolier L. 2d 838947; Green Valley Farm, Liberty, Missouri 1000.00

Sterling Violet 27th 1052702, (Larry Sankey), calved 9-5-47; sire, Erica Bandolier L. 2d 838947; Elaine Olson, Council Grove, Kansas 325.00

Enamel 151st of Dalebanks 1082437; Hudelson Brothers, Pomona, Kansas 225.00

Distributed by Stone Live Stock Supply, Denver and Ft. Worth.

Cattle Stocks

Another outstanding

TECO

PRODUCT

Write for complete information.

TECO
T M REG. U.S. PAT. OFF.
PRODUCTS
MADERA, CALIFORNIA

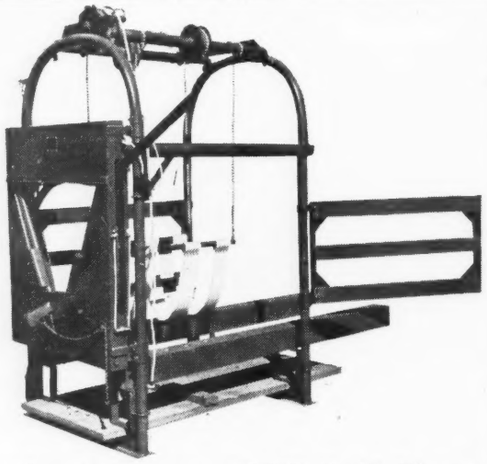

***Manufacturers of* TECO Cattle Squeeze, TECO Calf Chute**

Bensons' Angus Ranch
—Milton, Iowa, October 29th

SUMMARY:

52 Lots	**$24,665.00, average**	**$ 474.32**
8 Bulls	**2,805.00, average**	**350.62**
44 Cows	**21,860.00, average**	**496.81**
Top 5 Head	**6,775.00, average**	**1355.00**
Top 10 Head	**10,585.00, average**	**1058.50**
Top 15 Head	**13,255.00, average**	**883.66**
Top 20 Head	**15,520.00, average**	**776.00**

Top Bull—Blackbird Bandolier of B. A. R. 1078115; calved October 1, 1947; sire, Proud Eraman of Harken Farms 818519; dam, Betty Lass of Harken Farms 863-876; purchased by Dr. J. C. Perry, Princeton, Missouri 800.00

Second Top Bull—Black Bondolier 1037632; calved March 1, 1947; sire, Blackbird Bardolier G. R. 741801; dam, Blackcap Grenada G. R. 13th 661312; Wayland Hopley Farms, Atlantic, Iowa 510.00

Top Cow—Blackcap Bessie Benson 1078108; calved July 4, 1947; sire, Black Bandolier 3d 555236; dam, Bessie's Beauty of Mordon Hill 506690; C. E. Blackbourn and

Sons, Cassville, Wisconsin **2600.00**

Second Top Cow—Blackcap Bessie of B. A. R. 1078109; calved September 1, 1947; sire, General Bar Quality B. 848417; dam, Blackcap Bessie E. 3d 658109; Bob Schutte, Kahoka, Missouri **1200.00**

Third Top Cow—Grenadier's Trojan Erica 997553; calved May 21, 1947; sire, Black Grenadier 2d 588009; dam, Aden Erica Ellen 594357; R. E. and R. H. Bell, McCredie, Missouri **1050.00**

Fourth Top Cow—Bummer's Bando Maid B. 1037630; calved June 16, 1946; sire, Earl's Burgermere of B. S. F. 848441; dam, Burgess Maid of B. S. F. 848409; Wayland Hopley Farms, Atlantic, Iowa **1000.00**

BULLS:

Black Bondolier 1037632, calved 3-1-47; sire, Blackbird Bardolier G. R. 741801; Wayland Hopley Farms, Atlantic, Iowa 510.00

Blackcap Eston G. R. 3d 910060, calved 3-14-46; sire, Raona's Burgess Eston 7th 776478; O. E. Calvert and Son, Brevier, Missouri 350.00

Bandolier Revolution of B. A. R. 1078110, calved 9-2-47; sire, Enfileen's Bandolier F. 23d X -75081- 948737; R. A. Sloan, Bonaparte, Iowa 250.00

Blackbird Bandolier of B. A. R. 1078115, calved 10-1-47; sire, Proud Eraman of Harken Farms 818519; Dr. J. C. Perry, Princeton, Missouri 800.00

Prince Eileenmere of B. A. R. 1078113, calved 9-22-47; sire, Eileenmere 939th 890929; H. C. Porter, Bloomfield, Iowa 260.00

Bandolier Laws Pride, calved 11-27-47; sire, Enfileen's Bandolier F. 23d X -75081-948737; W. W. Sheridan, Birmingham, Iowa 240.00

Bandolier Envoy of B. A. R., calved 1-19-48; sire, Enfileen's Bandolier F. 23d X -75081- 948737; Craig Pettit, Mt. Sterling, Iowa 220.00

Envious Byron of B. A. R., calved 3-15-48; sire, Blackcap Byron of B. S. F. 848447; J. C. Nau, Nelson, Iowa 175.00

COWS:

Blackcap Bessie Benson 1078108, calved 7-4-47; sire, Black Bandolier 3d 555236; C. E. Blackbourn & Sons, Cassville, Wisconsin 2600.00

Blackcap Bessie of B. A. R. 2d 1078123, calved 5-11-47; sire, Earl's Burgermere of B. S. F. 848441; Myron Baker, Kahoka, Missouri 925.00

Blackcap Bessie of B. A. R. 1078109, calved 9-1-47; sire, General Bar Quality B. 848-417; Bob Schutte, Kahoka, Missouri 1200.00

Bummer's Bando Maid B. 1037630, calved 6-16-46; sire, Earl's Burgermere of B. S. F. 848441; Wayland Hopley Farms, Atlantic, Iowa 1000.00

Miss Burgess Maid of B. A. R. 2d 1078120, calved 4-11-47; sire, Earl's Burgermere of B. S. F. 848441; A. C. Flint, Bethany, Missouri 700.00

Miss Burgess Maid of B. A. R. 4th 1078-127, calved 5-21-47; sire, Earl's Burgermere of B. S. F. 848441; A. C. Flint, Bethany, Missouri 760.00

Miss Burgess Maid of B. A. R. 3d 1078135, calved 6-23-47; sire, Earl's Burgermere of B. S. F. 848441; A. C. Flint, Bethany, Missouri 690.00

Miss Burgess Maid of B. A. R. 5th, calved 1-10-48; sire, Enfileen's Bandolier F. 23d X -75081- 948737; A. C. Flint, Bethany, Missouri 610.00

Buxom Maid of B. A. R. 1078136, calved 9-2-46; sire, Earl's Burgermere of B. S. F. 848441; J. C. Cozad, Indianola, Iowa .. 550.00

Buxom Maid of B. A. R. 3d 1078132, calved 6-11-47; sire, Earl's Burgermere of B. S. F. 848441; J. M. McKinley, Sutherland, Nebraska 400.00

Buxom Maid of B. A. R. 2d 1078133, calved 6-15-47; sire, Earl's Burgermere of B. S. F. 848441; J. M. McKinley, Sutherland, Nebraska 395.00

Miss Burgess of B. A. R. 2d 1078106, calved 6-29-47; sire, Earl's Burgermere of B. S. F. 848441; A. C. Flint, Bethany, Missouri 450.00

Juana Erica of B. A. R. 3d 1078118, calved 12-1-47; sire, Enfileen's Bandolier F. 23d X -75081- 948737; Twin Knoll Farm, Columbus Jct., Iowa 860.00

Juanerra Erica of B. A. R. 2d 1078144, calved 3-3-47; sire, Earl's Burgermere of B. S. F. 848441; G. West and Son, Altoona, Iowa 500.00

Juanerra Erica of B. A. R. 4th, calved 1-25-48; sire, Enfileen's Bandolier F. 23d X -75081- 948737; A. C. Flint, Bethany, Missouri 500.00

Barbara Benson of B. A. R. 1078139, calved 11-4-46; sire, General Bar Quality B. 848-417; A. C. Flint, Bethany, Missouri 415.00

Barbara's Erianna of B. A. R. 1078122, calved 5-5-47; sire, General Bar Quality B. 848417; A. C. Flint, Bethany, Missouri 340.00

Barbara Bess 2d of V. V. 947903, calved 2-10-46; sire, General Bar Quality B. 848-417; A. C. Flint, Bethany, Missouri 475.00

Miss Barbara Bandolier of B. A. R. 1078105, calved 6-28-47; sire, Earl's Burgermere of B. S. F. 848441; A. C. Flint, Bethany, Missouri 415.00

Barbara B. of B. A. R. 1078114, calved 9-27-47; sire, Earl's Burgermere of B. S. F. 848441; A. C. Flint, Bethany, Missouri 250.00

Grenadier's Trojan Erica 997553, calved 5-21-47; sire, Black Grenadier 2d 588009; R. E. and R. H. Bell, McCredie, Missouri 1050.00

Imp. Keren of The Laws (120624) 660145, calved 5-8-38; sire, Baron Byron 660129; Bob Schutte, Kahoka, Missouri 500.00

Elba B. of B. A. R. 1078131, calved 6-11-47; sire, Earl's Burgermere of B. S. F. 848441; J. M. McKinley, Sutherland, Nebraska 300.00

Elba B. of B. A. R. 2d 1078107, calved 7-4-47; sire, General Bar Quality B. 848-417; W. T. Sellers, Norwalk, Iowa 220.00

Elba B. of B. A. R. 3d 1078125, calved 5-13-47; sire, General Bar Quality B. 848-417; J. H. Bick, Salem, Iowa 395.00

Elba B. of V. V. 2d 947945, calved 6-1-46; sire, General Bar Quality B. 848417; J. H. Bick, Salem, Iowa 320.00

Envious Elly B. of B. A. R. 1078140, calved 11-17-46; sire, Earl's Burgermere of B. S. F. 848441; J. M. McKinley, Sutherland, Nebraska 260.00

Ebba Erica of B. A. R., calved 5-2-48; sire, Blackcap Belmore Envious B. 660802; Carol Ann Schutte, Kahoka, Missouri 365.00

Blackcap J. of V. V. 2d 947904, calved 2-28-46; sire, General Bar Quality B. 848-417; Phil Hornbaker, Bonaparte, Iowa 300.00

Blackcap Berry of B.A. R. 1078128, calved 5-21-47; sire, Earl's Burgermere of B. S. F. 848441; W. T. Sellers, Norwalke, Iowa 235.00

DAISY Cattle Markers

PROTECTED BY 10 U. S. PATENTS
Delivery one to three days, postpaid. Furnished assembled with adjustable chain. Large numbers on marker black inlaid. Neck Chains locked by key ring.

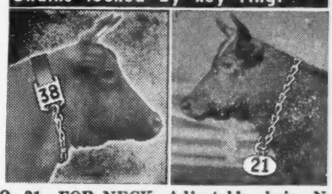

NO. 21—FOR NECK. Adjustable chain. Numbered both sides. $11.50 per doz.
NO. 22—For calves and young stock. $9.50 per doz.
NO. 17—FOR HORNS. Adjustable chain. $8.00 per doz.
NO. 25M—Marker Plates without chain. Key Ring Fasteners. $6.50 per doz.
NO. 38—DOUBLE PLATE NECK CHAIN. Upper portion strap; lower portion chain. $12.50 per dozen.

NO. 25—DOUBLE PLATE ALL CHAIN MARKER. Marker Plates SOLID BRASS, numbered both sides. Chain is brass plated. Weight, 1 lb. each.

Price: $14.50 per doz.

Sample mailed for $1.00. Write for folder.

GOLDEN ARROW FARMS
Dept. AJ Box 7 **Huntington, Indiana**

ESCHER NECK CHAINS

THOUSANDS OF SATISFIED USERS FOR OVER 30 YEARS

- **Large Numbers—Provides Quick Easy Identification.**
- **Hard Brass Plated Chain To Last a Lifetime.**
- **Easily Fitted Spring Steel Fastener.**
- **A Type for Every Animal—A Price for Every Pocketbook.**

MFG. BY
Schwab & Bacon
Harlan, Iowa
Write for Free Circular

WINKLER MINERAL FEEDER

THE PRACTICAL AND SCIENTIFIC WAY TO FEED

— MINERAL —

STOPS WASTE — SELF FEEDER
FEEDER REVOLVES ON AXIS
PREVENTS DESTRUCTION BY STOCK

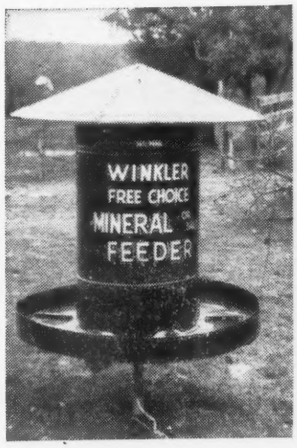

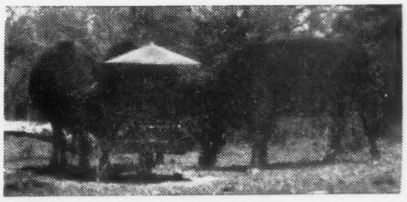

A M L E L T A L

This All-Metal Mineral FEEDER assures Livestock clean Mineral at all times. Posoitively Stops losses from rain, blowing away and trampling. Puts the Mineral in your Livestock—Saves Feed and induces good health. Approx. 275 lbs. Mineral capacity. Sturdy, will last for years. Ideal FEEDER for calves in Creep Feed Pens on the range.

24-HOUR MINERAL SELF-SERVICE FOR YOUR LIVESTOCK

THEY KNOW THEIR OWN MINERAL REQUIREMENTS

WINKLER MINERAL FEEDER
P. O. Box 41
CLEBURNE. TEXAS

NOTICE: DEALERSHIPS NOW AVAILABLE IN EVERY STATE

MAIL THIS COUPON TODAY

Please send me free information on Winkler Free Choice Mineral Feeder.

NAME_____

ADDRESS_____

CITY_____ STATE_____

FEED FRESH
ROLLED GRAIN

✔IMPROVED DIGESTIBILITY!
✔ELIMINATE WASTE!
✔CUT FEED COSTS!

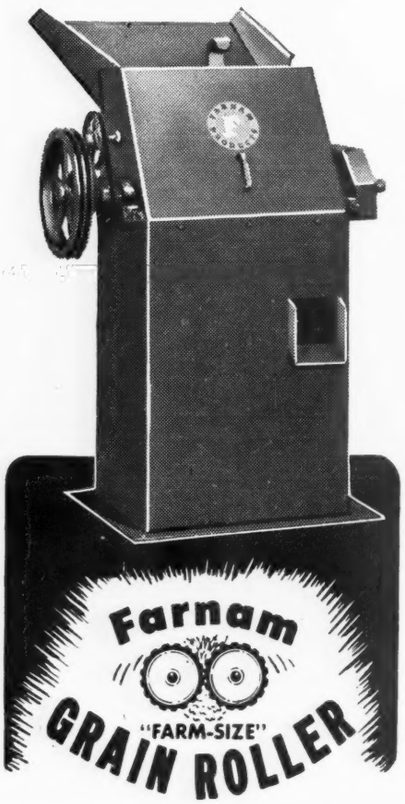

ROLLS · CRACKS · CRUSHES
ALL SMALL GRAINS
AVOIDS DUSTING!

Cut your feed bill up to 50%! Improve feeding results! Every bushel of rolled feed produces more growth, more meat, more milk. Animals prefer coarser, dust-free, easily digested rolled grains . . . eat it more readily. Rolling eliminates waste and digestive disorders due to dusting . . . requires less power, less labor, less time. With a low cost Farnam "Farm Size" Grain Roller, you can roll grain as you need it and feed it fresh rolled, full of nutritive value.

10-DAY *Free Trial Offer!*

Try the Farnam "Farm Size" Grain Roller at our risk! Write for descriptive literature and details of our 10 DAY "Free Trial" offer.

The FARNAM Equipment Co.
OMAHA 3, NEBR.

CLIP and MAIL TODAY!

THE FARNAM EQUIPMENT CO.
OMAHA 3, NEBR. Dept. 604
Please send complete information on Farnam Grain Roller and details of 10-DAY Free Trial Offer.

Name_____
Address_____ County_____
City_____ State_____

Blackcap B. of B. A. R. 1078141, calved 12-10-46; sire, Earl's Burgermere of B. S. F. 848441; J. H. Bick, Salem, Iowa.... 285.00
Blackcap Lassie of B. A. R. 1078124, calved 5-11-47; sire, Earl's Burgermere of B. S. F. 848441; W. T. Sellers, Norwalke, Iowa 230.00
Black Empress B. of V. V. 947947, calved 9-29-46; sire, Earl's Burgermere of B. S. F. 848441; J. H. Bick, Salem, Iowa..... 320.00
Blackbird Balloch of B. A. R. 1078117, calved 10-30-47; sire, Earl's Burgermere of B. S. F. 848441; Phil Hornbaker, Bonaparte, Iowa..... 215.00
Blackeyes Bell B. of V. V. 2d 947905, calved 3-6-46; sire, General Bar Quality B. 848-417; W. W. Sheridan, Birmingham, Iowa 375.00
Blackbird Balloch of B. A. R. 2d 1078104, calved 6-27-47; sire, General Bar Quality B. 848417; Harold Hoppler, Greenview, Illinois 195.00
Blackbird Gem of B. A. R. 1078134, calved 6-21-47; sire, Earl's Burgermere of B. S. F. 848441; J. M. McKinley, Sutherland, Nebraska 265.00
Evadne's Erica B. of B. A. R. 1078102, calved 6-24-47; sire, Earl's Burgermere of B. S. F. 848441; Wayland Hopley Farms, Atlantic, Iowa..... 325.00
Ermena Erica of B. A. R. 1078129, calved 5-29-47; sire, Earl's Burgermere of B. S. F. 848441; O. E. Calvert and Son, Brevier, Missouri..... 235.00
Erica Evadne of B. A. R. 1078126, calved 4-18-47; sire, Earl's Burgermere of B. S. F. 848441; O. E. Calvert and Son, Brevier, Missouri..... 245.00
Enamel Erica of B. A. R. 1078130, calved 6-3-47; sire, General Bar Quality B. 848-417; O. E. Calvert and Son, Brevier, Missouri 195.00
Effie E. Elapis of V. V. 1018364, calved 4-22-47; sire, Blackcap Belmore Envious B. 660802; J. M. McKinley, Sutherland, Nebraska 230.00
Miss Rose of V. V. 2d 947908, calved 3-19-46; sire, General Bar Quality B. 848417; Phil Hornbaker, Bonaparte, Iowa..... 340.00
De Desdemona's Zara 2d 1022468, calved 8-3-47; sire, Blacktop 8th 699860; Chas. Eaton, Quincy, Illinois..... 425.00

Plain View Stock Farm

Searsboro, Iowa, October 5th

SUMMARY:

48 Lots	**$19,900.00, average**	**$ 414.58**
2 Bulls	**950.00, average**	**475.00**
46 Cows	**18,950.00, average**	**411.95**
Top 5 Head	**3,485.00, average**	**697.00**
Top 10 Head	**6,065.00, average**	**606.50**
Top 15 Head	**8,350.00, average**	**556.66**
Top 20 Head	**10,485.00, average**	**524.25**

Top Bull—Ernoa's Burg 2d 931538; calved April 11, 1946; sire, Burgess 103d 749-621; dam, Ernoa's Erica D. 2d 737273; purchased by Carl Rohrdanz, Killduff, Iowa 500.00

Live Stock Insurance

The HARTFORD INSURANCE COMPANY Insures One or any number of Cattle. Any Period of Time desired; also transit protection.

Mrs. J. B. McCorkle, Representative
27 E. Riverglen Drive. Suite 3710
WORTHINGTON, OHIO

Raise . . .
Berkshires
the ABERDEEN-ANGUS of the PORCINE WORLD.

★ ★ ★

For information concerning this Great Breed address

Berkshire News
410 S. 5th St. Springfield, Illinois

Top Cow—Evergreen Lady 47th 1041951; calved March 17, 1947; sire, Burgess 103d 749621; dam, Evergreen Dell 7th 535706; purchased by J. Milt Tudor, Olin, Iowa 825.00
Second Top Cow—Miss Burgess 206th 717-880; calved June 5, 1942; sire, Burgess 75th 607701; dam, Miss Burgess 43d 442468; purchased by Ernest Breniman & Son, Brooklyn, Iowa..... 700.00
Third Top Cow—Ernoa's Erica D. 737272; calved March 7, 1943; sire, Gay Boy G. 2d 529985; dam, Ernoa's May M. 419-550; purchased by Al Bieber, Lisbon, Iowa (Calf to Rollin Kerslake, Lisbon, Iowa for $290.00)..... 690.00
Fourth Top Cow—Prideva C. 14th 702831; calved March 19, 1942; sire, Barb 2d of Page 493681; dam, Prideva C. 3d 495-785; purchased by Andrew Goodman, North English, Iowa..... 670.00

BULLS:

Ernoa's Burg 2d 931538, calved 4-11-46; sire, Burgess 103d 749621; Carl Rohrdanz, Killduff, Iowa..... 500.00
Postel Bummer 949411, calved 11-25-46; sire, Postelmere 3d 626468; Dale Johnston, Lisbon, Iowa..... 450.00

COWS:

Betty Burgess 9th 685983, calved 9-20-39; sire, Juanden 499802; J. M. Tudor, Olin, Iowa 410.00
Miss Burgess L. M. 632667, calved 5-10-40; sire, Burgess Lad 483565; Lothar Huedepohl, South Amana, Iowa..... 525.00
Blinky Miss Burgess 649436, calved 3-20-41; sire, Burgess Lad 483565; Henry Bartenhagen & Sons, Columbus Junction, Iowa 500.00
Miss Burgess Lady D. 724774, calved 6-23-42; sire, Burgess Lad 4th 551579; W. W. Hill, Newton, Iowa..... 290.00
Burgess Maid M. 649439, calved 3-29-41; sire, Burgess Lad 483565; Goose Creek Farm, Muscatine, Iowa..... 400.00
Berosa Burgess 2d 539057, calved 5-10-37; sire, Edna's Revolution M. 3d 511886; Don Larson, Grinnell, Iowa..... 330.00
Miss Burgess 206th 717880, calved 6-5-42; sire, Burgess 75th 607701; Ernest Breniman & Son, Brooklyn, Iowa..... 700.00
Baroness Burgess 714410, calved 7-14-41; sire, Burgess Lad 4th 551579; J. Milt Tudor, Olin, Iowa..... 425.00
Miss Burgess Marshall 4th 677363, calved 5-14-42; sire, Burgess 46th 517490; Walter Kendrich, Villisca, Iowa..... 325.00
Edifice of Glenside 12th 710490, calved 5-27-42; sire, Eria Bell Boy K. 595109; W. W. Hill, Newton, Iowa..... 350.00
Burgessa B. 750390, calved 5-4-43; sire, Erica's Revolution 34th 596316; W. W. Hill, Newton, Iowa..... 440.00
Elenore's Pride 514704, calved 6-25-36; sire, Excelsior Marshall 25th 442938; A. Lamis, New Sharon, Iowa (Calf to Meier Brothers, Melbourne, Iowa for $135.00).. 385.00
Prideva C. 14th 702831, calved 3-19-42; sire, Barb 2d of Page 493681; Andrew Goodman, North English, Iowa..... 670.00
Laudmere Evergreen 612148, calved 6-10-40; sire, Blackcap Eileenmere 3d 456462; Andrew Goodman, North English, Iowa.... 435.00
Blackcap Eibelda 763553, calved 6-10-43; sire, Eibeldolier 640364; Al Bieber, Lisbon, Iowa 490.00
Ethiopia V. 4th 799353, calved 3-25-44; sire, Eric Bell Boy 592377; Don Larson, Grinnell, Iowa 370.00
Blackbird Progress H. 15th 791971, calved 11-17-43; sire, Eric Bandolier 3d 543498; Evan Sage, Waterloo, Iowa (Calf to Carl Johnston, Parnell, Iowa for $255.00)..... 565.00
Environ's B. Again 813453, calved 11-1-43; sire, Black Esmere K. 4th 579551; W. W. Hill, Newton, Iowa (Calf to Roy Ritter, Reisner, Iowa for $170.00)..... 405.00
Erica Eileen H. 21st 823274, calved 3-29-44; sire, Eric Bandolier 3d 543498; Meier Brothers, Melbourne, Iowa..... 330.00
Lady of Pleasant View 5th 831601, calved 7-20-43; sire, Revolution 198th 578403; W. W. Hill, Newton, Iowa..... 460.00
Ernoa's Erica D. 737272, calved 3-7-43; sire, Gay Boy G. 2d 529985; Al Bieber, Lisbon, Iowa (Calf to Rollin Kerslake, Lisbon, Iowa for $290.00)..... 690.00
Erica Estra 822658, calved 7-17-44; sire, Elbor C. 671338; Orr Brothers, Thornburg, Iowa 400.00
Escona E. 57th 830622, calved 3-5-44; sire,

SELF-PIERCING HUMANE PERMANENT

TAMP-R-PRUF EAR SEAL is the one, foolproof method of positive identification! Used by over 25,000 breeders, vets and farmers all over the country. Light, humane, rust-proof, inexpensive. Each tag is stamped with number & name. Write today for FREE samples and prices
SECURITY SEAL CO.
144 West 27th Street, N. Y. I Dept. A

TAMP-R-PRUF EAR SEALS

Blackcap's Marshall Lad 661796; Willis Gordon, Allerton, Iowa 450.00
Ernoa's D. 727374, calved 3-3-43; sire, Gay Boy G. 2d 529985; W. W. Hill, Newton, Iowa 600.00
Blackcap Lassie G. 13th 952662, calved 6-12-46; sire, Envious Joe of V. V. 696-641; Earl Ferguson, New Sharon, Iowa 390.00
Miss Progress Blackbird 940363, calved 3-28-46; sire, Burgess 103d 749621; A. D. Hull, Maynard, Iowa 345.00
Miss Burgess M. 34th 949410, calved 10-4-46; sire, Postelmere 3d 626468; Walter Kendrick, Villisca, Iowa 350.00
Burgess Lady 10th 940969, calved 4-9-46; sire, Burgess 103d 749621; J. Milt Tudor, Olin, Iowa 410.00
Miss Burgess of Glyn Mawr 77th 897018, calved 5-8-46; sire, Burgess 101st 717-883; Lothar Huedepohl, South Amana, Iowa 475.00
Blackcap Eibelda 21 890970, calved 4-13-46; sire, Burgess 103d 749621; Harold Towns, New Sharon, Iowa 425.00
Ehlina D. 890961, calved 3-25-46; sire, Burgess 103d 749621; Harold Towns, New Sharon, Iowa 410.00
Evergreen Lady 47th 1041951, calved 3-17-47; sire, Burgess 103d 749621; J. Milt Tudor, Olin, Iowa 825.00
Blackcap Eibelda 3d 1041953, calved 4-14-47; sire, Burgess Marshall 20th 749630; Rollin Kerslake, Lisbon, Iowa 345.00
Miss Burgess of Plainview 2d 1067439, calved 10-24-47; sire, Burgess 103d 749-621; Henry Bartenhagen & Sons, Columbus Junction, Iowa 260.00
Lady of New Sharon 1041956, calved 5-28-47; sire, Burgess Marshall 20th 749630; Dale Johnston, Lisbon, Iowa 250.00
Enchantress Eileen 25th 1041961, calved 6-27-47; sire, Burgess Marshall 20th 749-630; Wm. T. Sellars, Norwalk, Iowa 250.00
Ernoa's Erica M. 1041965, calved 7-25-47; sire, Burgess Marshall 20th 749630; Gail Ingram, Prairie City, Iowa 275.00
Ernoa Erica M. 3d 1041958, calved 5-29-47; sire, Burgess Marshall 20th 749630; Rollin Kerslake, Lisbon, Iowa 305.00
Even Etta Lady 1041957, calved 5-2-47; sire, Burgess Marshall 20th 749630; Goose Creek Farm, Muscatine, Iowa 335.00
Enchant Emelyn 1041966, calved 8-12-47; sire, Burgess Marshall 20th 749630; Wm. T. Sellars, Norwalk, Iowa 225.00
Environ Miss Burgess 1041952, calved 4-10-47; sire, Burgess 103d 749621; J. Milt Tudor, Olin, Iowa 375.00
Betty Burgess 41st 1041954, calved 4-25-47; sire, Burgess 103d 749621; J. Milt Tudor, Olin, Iowa 375.00
Burgess Miss M. 3d 1041963, calved 7-11-47; sire, Burgess 103d 749621; Walter Kendrick, Villisca, Iowa 250.00
Miss Burgess Eileen 1041949, calved 3-5-47; sire, Duke H. 5th 742512; Goose Creek Farm, Muscatine, Iowa 380.00
Sharon Burgess 1041960, calved 6-10-47; sire, Burgess 103d 749621; J. Milt Tudor, Olin, Iowa 450.00
Elsa Elinore 1041955, calved 4-25-47; sire, Burgess 103d 749621; Rollin Kerslake, Lisbon, Iowa 300.00

Northeast Missouri Sale

Memphis, Missouri, October 1st

SUMMARY:

58 Lots	$16,960.00, average	$ 292.41
4 Bulls	1,240.00, average	310.00
54 Cows	15,720.00, average	291.11
Top 5 Head	3,205.00, average	641.00
Top 10 Head	5,110.00, average	511.00
Top 15 Head	6,820.00, average	454.66
Top 20 Head	8,335.00, average	416.75

Top Bull—Greencrest Revolution 20th 978-167; calved March 22, 1947; sire, Green Crest Elgon 657764; dam, Edella 39th 549705; consigned by R. L. Woolever & Son, Livonia, Missouri; purchased by John Q. Adams, Memphis. Missouri 450.00

Top Cow—Juana of P. R. 1024864; calved September 2, 1947; sire, Envious Burgess R. 6th 790465; dam, Juara Erica 56th 823055; consigned by Earl E. Rogers, Kirksville, Missouri; purchased by Leslie Oster, Webster, Iowa 800.00

Second Top Cow—Witch of Downing R. 1060133; calved November 3, 1947; sire, Blackcap K. Jr. 2d 873462; dam, Witch of Fairview 857646; consigned by Lloyd Riley, Downing, Missouri; purchased by Dr. & Mrs. W. R. Dierks, Memphis. Mo. 765.00

Third Top Cow—Witch of Fairview 857646; calved October 22, 1945; sire, Quman of Awoi 801009; dam, Fairview Duchess 645527; consigned by Lloyd Riley, Downing, Missouri; purchased by R. L. Woolever & Son, Livonia, Missouri 760.00

Fourth Top Cow—Oakland Blueribbon 996-675; calved July 2, 1946; sire, Burgess Prince M. 5th 744432; dam, Eileenmere's Blueribbon 4th 821685; consigned by Myron Baker, Kahoka, Missouri; purchased by Vinson Brothers & Evans, Lima, Illinois 430.00

Fifth Top Cow—Burgess Maid of Greencrest 3d 1008364; calved March 14, 1947; sire, Green Crest Elgon 657764; dam, Miss Burgess Ann 2d of Green Crest 674217; consigned by R. L. Woolever & Son, Livonia, Missouri; purchased by Vinson Brothers & Evans, Lima, Ill. 425.00

BULLS:

Prince B. 2d of J. W. B. 1063062, (J. W. Barkley), calved 9-2-47; sire, Burgess Prince M. 21st 873477; M. C. Barnett, Cantril, Iowa 205.00
Victory Model, (J. Ed Daggs & Sons), calved 9-18-47; sire, Victory Baby Beauty 691952; Lester Williams, Birmingham, Iowa 300.00
Envious M. 5th 1028801, (Trusten Mullenix), calved 5-12-47; sire, Envious George of Tarkio 730683; Bert Fritzwater, Powersville, Missouri 285.00
Greencrest Revolution 20th 978167, (R. L. Woolever & Son), calved 3-22-47; sire, Green Crest Elgon 657764; John Q. Adams, Memphis, Missouri 450.00

COWS:

Oakland Elba 2d 996661, (Myron Baker), calved 4-24-46; sire, Burgess Prince M. 5th 744432; Vinson Brothers & Evans, Lima, Illinois 265.00
Oakland Blackcap Judy 996673, (Myron Baker), calved 6-24-46; sire, Burgess Prince M. 5th 744432; Vinson Brothers & Evans, Lima, Illinois 300.00
Blackcap Bond B. 4th 996674, (Myron Baker), calved 7-2-46; sire, Burgess Prince M. 5th 744432; J. C. Smith, St. Charles, Missouri 225.00
Oakland Blueribbon 996675, (Myron Baker), calved 7-2-46; sire, Burgess Prince M. 5th 744432; Vinson Brothers & Evans, Lima, Illinois 430.00
Lady Quality of Oakland 1003289, (Myron Baker), calved 7-18-46; sire, Eston's Prince 3d 844995; J. C. Smith, St. Charles, Missouri 275.00
Oakland Blackcap Empress 3d 996663,

Merry Christmas
and
A Happy New Year
from
Iowa City, Iowa, L. R. Morford
Your Chain Man
for
Thirty Years

(Myron Baker), calved 7-20-46; sire, Eston's Prince 3d 844995; Graydon Harkness, Kahoka, Missouri 300.00

Blackbird of Oakland 13th 996679, (Myron Baker), calved 8-23-46; sire, Eston's Prince 3d 844995; Frank L. Wiss, Canton, Missouri 270.00

Eline Dona of Oakland 996680, (Myron Baker), calved 9-14-46; sire, Eston's Prince 3d 844995; Frank L. Wiss, Canton, Missouri 235.00

Oakland Elba 3d 1072132, (Myron Baker), calved 3-7-47; sire, Envious Blackcap I. 850195; Mr. & Mrs. Russell G. Barron, Gardner, Illinois 200.00

Blackcap of Oakland 3d 1083907, (Myron Baker), calved 3-17-47; sire, Envious Blackcap I. 850195; Graydon Harkness, Kahoka, Missouri 185.00

Blackbird of Oakland 15th 1083908, (Myron Baker), calved 5-13-47; sire, Burgess Prince M. 5th 744432; Graydon Harkness, Kahoka, Missouri 190.00

Erica of Oakland 6th 1072134, (Myron Baker), calved 5-13-47; sire, Burgess Prince M. 5th 744432; Tompkins Brothers, Williamstown, Missouri 230.00

Oakland Blackcap Judy 2d 1072135, (Myron Baker), calved 5-14-47; sire, Burgess Prince M. 5th 744432; Harry Williams & Son, Mt. Union, Iowa 240.00

Oakland's Finelba 2d 1003284, (Myron Baker), calved 6-3-46; sire, Burgess Prince M. 5th 744432; Frank L. Wiss, Canton, Missouri 295.00

Oakland Finelba 4th 1072123, (Myron Baker), calved 6-8-47; sire, Envious Blackcap I. 850195; Graydon Harkness, Kahoka, Missouri 190.00

Elba of Oakland 2d 1072124, (Myron Baker), calved 6-14-47; sire, Envious Blackcap I. 850195; Walter Aldridge, Willmathville, Missouri 190.00

Barbara of Oakland 7th 1083909, (Myron Baker), calved 8-4-47; sire, Envious Blackcap I. 850195; Frank L. Wiss, Canton, Missouri 270.00

Blackcap of Oakland 4th 1083910, (Myron Baker), calved 8-19-47; sire, Envious Blackcap I. 850195; Huggans & Van Auken, Cantril, Iowa 200.00

Eline of Oakland 1072108, (Myron Baker), calved 8-23-47; sire, Burgess Prince M. 5th 744432; Graydon Harkness, Kahoka, Missouri 170.00

Elba of Oakland 1072110, (Myron Baker), calved 8-29-47; sire, Burgess Prince M. 5th 744432; Graydon Harkness, Kahoka, Missouri 175.00

Elba of J. W. B. 717217, (J. W. Barkley), calved 8-15-42; sire, Evens Revelation 3d 607699; G. K. Turner, Knox City, Mo. 350.00

Pride 38th of J. W. B. 1025896, (J. W. Barkley), calved 4-15-47; sire, Evens Revelation 3d 607699; Fred White, Jr. & Son, Bloomfield, Iowa 175.00

Elba 5th of J. W. B. 1025901, (J. W. Barkley), calved 5-25-47; sire, Burgess Prince M. 21st 873477; Ailey A. Williams & Orris Collins, Unionville, Missouri 250.00

Pride 43d of J. W. B. 1063065, (J. W. Barkley), calved 10-14-47; sire, Burgess Prince M. 21st 873477; Mr. & Mrs. Russell G. Barron, Gardner, Illinois 200.00

Blackcap Missie V. 15th 953604, (J. Ed Daggs & Sons), calved 3-12-46; sire, Bell Boy Master 653638; Frank L. Wiss, Canton, Missouri 245.00

Blackcap Bess F. 1067076, (J. Ed Daggs & Sons), calved 3-24-47; sire, Bell Boy Model 3d 758586; Mr. & Mrs. Russell G. Barron, Gardner, Illinois 245.00

Nettie Bell 2d 1067082, (J. Ed Daggs & Sons), calved 6-10-47; sire, Blackcap Bell Boy 16th 892460; Fred White, Jr. & Son, Bloomfield, Iowa 155.00

White View Queen 5th 1004659, (Maurice E. Fowler), calved 3-2-47; sire, Blackine's Evermere 670137; Clyde W. Waite, Baring, Missouri 255.00

White View Blackbirdette 2d 1004661, (Maurice E. Fowler), calved 3-9-47; sire, Queenmere of White View 3d 856185; J. C. Smith, St. Charles, Missouri 220.00

Blackcap McHenry of W. V. 2d 1004678, (Maurice E. Fowler), calved 4-6-47; sire, Burgess of Green Crest 19th 873136; Huggans & Van Auken, Cantril, Iowa 230.00

Erica of Platter Farm 84th 837710, (Dr. & Mrs. W. R. Dierks), calved 6-12-44; sire, Eileenmere 261st 560258; Mrs. Dolly Throckmorton & Son, Knox City, Mo. 350.00

Goldie Carmen H. 4th 1015260, (Floyd C. Hocker), calved 3-29-47; sire, Eri's Elberon 743720; H. Ward Benson, Des Moines, Iowa 260.00

Fay H. 11th 1015261, (Floyd C. Hocker), calved 4-5-47; sire, Envious Trojan B. H. 857282; J. C. Smith, St. Charles, Mo. 250.00

De Desdemona's Zara 2d 1022468, (Floyd C. Hocker), calved 8-3-47; sire, Blacktop 8th 699860; H. Ward Benson, Des Moines, Iowa 350.00

Miss Burgess A. 3d 1015274, (Floyd C. Hocker), calved 8-28-47; sire, Envious Trojan B. H. 857282; Mr. & Mrs. Russell G. Barron, Gardner, Illinois 390.00

Lancaster's Erica 1057130, (Okley Lancaster), calved 8-15-47; sire, Blackbird Baringo 725276; Wilford Childress, Memphis, Missouri 205.00

Pridenix J. T. 3d 1071602, (Trusten Mullenix), calved 11-25-47; sire, Envious George of Tarkio 730683; Walter Aldridge, Willmathville, Missouri 185.00

Juana of P. R. 1024864, (Earl E. Rogers), calved 9-2-47; sire, Envious Burgess R. 6th 790465; Leslie Oster, Webster, Iowa 800.00

Miss Barbara S. 12th 1066120, (P. A. Sloop & Son), calved 2-17-47; sire, Bell Boy Jr. 809903; Harry Williams & Son, Mt. Union, Iowa 270.00

Miss Burgess S. 13th 1066121, (P. A. Sloop & Son), calved 4-20-47; sire, Bell Boy Jr. 809903; H. Ward Benson, Des Moines, Iowa 320.00

Queen Viola S. 22d 1066123, (P. A. Sloop & Son), calved 5-2-47; sire, Bell Boy Jr. 809903; Harold E. Augspurger, Bloomfield, Iowa 205.00

Queen Viola W. 1002830, (Glen Waples), calved 3-19-47; sire, Bell Boy Jr. 809903; A. H. Hanley, Greensburg, Missouri 265.00

Eltress Erica V. 40th 1014452, (Meadow Lawn Farm), calved 3-22-47; sire, Erica of Green Crest 3d 865713; D. A. Leslie, Williamstown, Missouri 350.00

Meadow Lawn Blackcap 20th 1014454, (Meadow Lawn Farm), calved 3-29-47; sire, Erica of Green Crest 3d 865713; Mr. & Mrs. Russell G. Barron, Gardner, Illinois 390.00

Elbrea V. 5th 1014459, (Meadow Lawn Farm), calved 5-1-47; sire, Erica of Green Crest 3d 865713; Mr. & Mrs. Russell G. Barron, Gardner, Illinois 285.00

Blackcap McHenry 889th 1015942, (Wild Rose Stock Farm), calved 9-25-47; sire, Blackcap's Prizemere Jr. 723026; Mr. & Mrs. Russell G. Barron, Gardner, Illinois 220.00

Miss Blackcap General 7th 1004885, (R. L. Woolever & Son), calved 1-25-47; sire, Burgess General of De Millermere 654-282; Mr. & Mrs. Russell G. Barron, Gardner, Illinois 265.00

Burgess Maid of Greencrest 3d 1008364, (R. L. Woolever & Son), calved 3-14-47; sire, Green Crest Elgon 657764; Vinson Brothers & Evans, Lima, Illinois 425.00

Greencrest Eborea 6th 1008365, (R. L. Woolever & Son), calved 3-24-47; sire, Green Crest Elgon 657764; Frank L. Wiss, Canton, Missouri 345.00

Witch of Fairview 857646, (Lloyd Riley), calved 10-22-45; sire, Quman of Awoi 801009; R. L. Woolever & Son, Livonia, Missouri 760.00

Witch of Downing R. 1060133, (Lloyd Riley), calved 11-3-47; sire, Blackcap K. Jr. 2d 873462; Dr. & Mrs. W. R. Dierks, Memphis, Missouri 765.00

Miss Burgess C. 33d 750584, (Williams & Collins), calved 9-15-43; sire, Eyeton of Quality 550225; Linn Eaton, Brooklyn, Illinois 340.00

Mere's Eisa 10th 792253, (Williams & Collins), calved 4-4-44; sire, Eriba Elban E. 630322; Wm. Wayne Musgrove, Gorin, Missouri 325.00

Polo Pride V. 11th 931819, (Williams & Collins), calved 9-3-46; sire, Bell Boy W. & C. 809911; Clyde W. Waite, Baring, Missouri 240.00

MAKING GAINS · SAVING GRAINS · PRODUCING MORE MEAT AND MILK AT *LESS COST*

Educational Service
NATIONAL COTTONSEED PRODUCTS ASS'N, INC.
618 Wilson Building Dallas 1, Texas

Ferrell-Fletcher-Fuerst

Pine Plains, New York, September 28th

SUMMARY:

60 Lots	$38,200.00, average	$ 553.62
1 Bull	600.00, average	600.00
68 Cows	37,600.00, average	552.94
Top 5 Head	6,800.00, average	1360.00
Top 10 Head	11,350.00, average	1135.00
Top 15 Head	15,285.00, average	1019.00
Top 20 Head	18,510.00, average	925.50

Top Bull—Bethel Blackmar 34th 743592; calved March 7, 1943; sire, Bandolier of Anoka 7th 510437; dam, Bethel Mignonne 2d 506470; consigned by Bethel Farm, Inc., Pine Plains, New York; purchased by E. N. Gackenbach, Wyoming, Pennsylvania **600.00**

Top Cow—Bethel Mignonne 14th 876459; calved July 25, 1945; sire, Bethel Black Mar 3d 743592; dam, Bethel Mignonne 9th 743613; consigned by Bethel Farm, Inc., Pine Plains, New York; purchased by Timber Grove Farm, Owings Mills, Maryland **2000.00**

Second Top Cow—Cesor Eline Erica 100-4102; calved September 12, 1946; sire, Cesor's Evader Mercury 612545; dam, Cesor's Marshall Eline 776081; consigned Rae Ferrell, Pine Plains, New York; purchased by Bent Lee Farm, Brant Lake, New York **1400.00**

Third Top Cow— Briarcliff Edella 26th 471-315; calved August 8, 1933; sire, Briarcliff Burgomaster 13th 455404; dam, Edella Harrison 398553; consigned by Fuerst Stock Farm, Pine Plains, New York; purchased by Timber Grove Farm, Owings Mills, Maryland (Calf to Whitetail Farms, Sharon, Connecticut for $700.00) **1250.00**

Fourth Top Cow—Globe Hill Eline 871617; calved August 5, 1945; sire, Erico 15th of Page 616526; dam, Eline Harrison 12th 415533; consigned by Fuerst Stock Farm, Pine Plains, New York; purchased by Runacres Farm, Madison, Connecticut (Calf to Erwin Baerenfaenger, Albany, New York for $300.00) **1150.00**

Fifth Top Cow (Tie)—Cesor Blackcap 7th 908878; calved September 28, 1946); sire, Cesor's Evader Mercury 612545; dam, Cesor's Evader Lola 750421; consigned by Rae Ferrell, Pine Plains, New York; purchased by Knobby Hill Farm, Clyde, Michigan **1000.00**

Fifth Top Cow (Tie)—Blackbriar Elba 13th 653483; calved May 21, 1941; sire, Maharajah of Blackbriar 551767; dam, Blackbriar Elba 7th 580979; consigned by Rae Ferrell, Pine Plains, New York; purchased by Timber Grove Farm, Owings Mills, Maryland **1000.00**

BULL:

Bethel Blackmar 34th 743592, (Bethel Farm, Inc.), calved 3-7-43; sire, Bandolier of Anoka 7th 510437; E. N. Gackenbach, Wyoming, Pennsylvania 600.00

COWS:

Cesor's Marshall Mermaid 776079, (Rae Ferrell), calved 7-11-43; sire, Cesor's Evesback Marshall 610755; Edward Brothers, Watford, Ontario, Canada 800.00

Cesor Blackcap 910540, (Rae Ferrell), calved 1-9-46; sire, Cesor's Evader Mercury 612545; Jesse Hagler & Son, Bloomingburg, Ohio 485.00

Cesor's Mercury Lola 901067, (Rae Ferrell), calved 10-30-45; sire, Cesor's Evader Mercury 612545; Knobby Hill Farm, Clyde, Michigan (Calf to Hoffman Brothers, Canaan, Connecticut for $200.00) 475.00

Cesor Elba 910537, (Rae Ferrell), calved 1-8-46; sire, Cesor's Evader Mercury 612-545; L. D. Greene, Croton, New York (Calf to Timber Grove Farm, Owings Mills, Maryland for $475.00) 875.00

Cesor Blackcap 5th 910564, (Rae Ferrell), calved 6-5-46; sire, Cesor's Evader Mercury 612545; Knobby Hill Farm, Clyde, Michigan 800.00

Cesor Eisa Erica 910539, (Rae Ferrell), calved 1-15-46; sire, Cesor's Evader Mercury 612545; Mole's Hill Farm, Millerton, New York. (Calf to Timber Grove Farm, Owings Mills, Maryland for $275) 550.00

Cesor Blackbird Enid 910550, (Rae Ferrell), calved 5-3-46; sire, Cesor's Evader Mercury 612545; Timber Grove Farm, Owings Mills, Maryland 750.00

Cesor Erichoe 910552, (Rae Ferrell), calved 5-3-46; sire, Evesback Evader 534-359; Knobby Hill Farm, Clyde, Michigan 800.00

Cesor Queen 910547, (Rae Ferrell), calved 5-1-46; sire, Cesor's Evader Mercury 612-545; Knobby Hill Farm, Clyde, Michigan 750.00

Ruffland's Blackbird 3d 805856, (Rae Ferrell), calved 5-10-44; sire, Antelope Grenadier G. R. 2d 619021; Timber Grove Farm, Owings Mills, Maryland 500.00

Ruffland's Elba 4th 933204, (Rae Ferrell), calved 4-15-46; sire, Antelope, Grenadier G. R. 2d 619021; Knobby Hill Farm, Clyde, Michigan 450.00

Blackbriar Elba 10th 653470, (Rae Ferrell), calved 4-13-41; sire, Briarcliff Everett 497627; Ravenscroft Farm, Kent, Connecticut (Calf to Gordon Kenny, Elizaville, New York for $160.00) 435.00

Blackbriar Blackbird 26th 653485; (Rae Ferrell), calved 6-23-41; sire, Briarcliff Everett 497627; L. D. Greene, Groton, New York. (Calf to Star Meadow Farm, Stamford, Connecticut for $145.00) 395.00

Blackbird 2d of Canburn 793874, (Rae Ferrell), calved 10-10-43; sire, Bethel Bandocap 2d 615900; Roy Freeman, Budd Lake, New Jersey (Calf to Hoffman Brothers, Canaan, Connecticut for $150.00) 400.00

Blackbird of Canburn 793873, (Rae Ferrell), calved 9-11-43; sire, Bethel Bandocap 2d 615900; Cochran Farms, North Salem, New York 350.00

Blackbird 4th of Canburn 849493, (Rae Ferrell), calved 7-17-44; sire, Bethel Bandocap 2d 615900; Roy Freeman, Budd Lake, New Jersey (Calf to Gibbet Hill Farm, Groton, Massachusetts for $300) 575.00

Blackbriar Blackbird 24th 653478, (Rae Ferrell), calved 4-28-41; sire, Maharajah of Blackbriar 551767; Red Shield Farm, North Salem, New York 485.00

Blackcliff of Canburn 924848, (Rae Ferrell), calved 10-4-45; sire, Briarcliff Questor 6th 738299; L. D. Greene, Groton, New York (Calf to Dutchess Co. 4-H Club for $130.00) 405.00

Blackbriar Edella 6th 653466, (Rae Ferrell), calved 4-8-41; sire, Briarcliff Everett 497627; Timber Grove Farm, Owings Mills, Maryland 500.00

Elba of Canburn 793871, (Rae Ferrell), calved 8-26-43; sire, Rally Black Envious 2d 648741; Roy Freeman, Budd Lake, New Jersey (Calf to Star Meadow Farm, Stamford, Connecticut for $145.00) 445.00

Elba of Canburn 2d 924846, (Rae Ferrell), calved 7-25-45; sire, Briarcliff Questor 6th 738299; Roy Freeman, Budd Lake, New Jersey 300.00

Blackbriar Elba 13th 653483, (Rae Ferrell), calved 5-21-41; sire, Maharajah of Blackbriar 551767; Timber Grove Farm, Owings Mills, Maryland 1000.00

Blackbriar Blackbird 25th 653484, (Rae

Get Maximum Benefits From Your Feed

False Economy

The old way of feeding live stock short rations is indeed "False Economy". To do business profitably one must avoid unnecessary waste of time and materials. There's a way to secure more profit at lower feeding costs.

Be Modern--Use a "Grain Roller"

It has definitely been proven that whole grains are not as readily digested as "CRIMPED" or "ROLLED" grains. Live stock show more gains on less feed, when it is rolled or crimped. Modern feeding policies demand efficiency. The "GRAIN ROLLERS" can help you operate more efficiently.

For Better Results, Use a "Grain Roller"

Breeders and feeders throughout the nation are successfully using a Barrentine "Grain Roller and Crimper". They are durable, simple to operate and add profits to your operation.

Complete Details Upon Request. We have an attractive Booklet ready for mailing. Please write for it as well as other literature.

Address: Sales Promotion,

The Barrentine Manufacturing Company

GREENWOOD MISSISSIPPI

BREEDING TROUBLES

WE GUARANTEE TO TEACH any average breeder or herdsman how to correct the following or his money back: Barren Cows Breed, Keep Cows Breeding, Abortion Plan, Abortion Blood Test, Artificial Insemination, Trichomonosis, Semen without service, Remove Afterbirth without pulling, Deliver Calves, Diagnose Pregnancy, Sterile Sires, Disease Prevention, Calfhood (Bangs) Vaccination, Udder Course and a working knowledge of the generative organs. The breeder's language is used. We use cows dead and alive. Let us send you a list of students in your section. Phone or visit them. Free return privilege. Same management thirty years. Ten thousand satisfied students. For Breeders and Herdsmen only. If the student is not successful, an instructor will be sent to the farm, then if he is not satisfied, the carfare and tuition will be refunded. Ladies admitted.

School Held Five Days—

TUESDAY MORNING TILL SATURDAY NIGHT

Nashville, Tenn. ..... **Dec. 7-12**
Hermitage Hotel

Fort Worth, Tex. ..... **Dec. 14-19**
Texas, Hotel

Cleveland, Ohio ..... **Jan. 4-9**
Allerton Hotel

Newark, N. J. ..... **Jan. 11-16**
Riviera Hotel

Harrisburg, Pa. ..... **Jan. 18-23**
William Penn Hotel

Chicago, Ill. ..... **Feb. 1-6**
Sherman Hotel

Minneapolis, Minn. ..... **Feb. 8-13**
Dyckman Hotel

Kansas City, Mo. ..... **Feb. 15-20**
Pickwick Hotel

Denver, Colo. ..... **Mar. 1-6**
Albany Hotel

Portland, Ore. ..... **Mar. 8-13**
Washington Hotel

Sacramento, Calif. ..... **Mar. 15-20**
Senator Hotel

Phoenix, Ariz. ..... **Mar. 22-27**
Westward Ho Hotel

$75.00 pays round-trip carfare and tuition, if the carfare is not over $25.00. The owner of a herd of cows or a herdsman now employed can pay $10.00 cash and $10.00 a month by adding $2.50 extra. Send for a catalog which tells the whole story.

•

GRAHAM SCIENTIFIC BREEDING SCHOOL

216 East 10th St. Kansas City 6, Mo.

Ferrell), calved 6-21-41; sire, Maharajah of Blackbriar 551767; Granger Frost, Bloomfield, Connecticut 325.00

Blackbird 3d of Canburn 849492, (Rae Ferrell), calved 6-24-44; sire, Rally Black Envious 2d 648741; Hoffman Brothers, Canaan, Connecticut 335.00

Blackbriar Blackbird 29th 702865, (Rae Ferrell), calved 4-15-42; sire, Maharajah of Blackbriar 551767; Roy Freeman, Budd Lake, New Jersey 250.00

Blackcliff of Canburn 2d 924847, (Rae Ferrell), calved 8-7-45; sire, Briarcliff Questor 6th 738299; Roy Freeman, Budd Lake, New Jersey 300.00

Blackbriar Blackbird 23d 653477, (Rae Ferrell), calved 4-26-41; sire, Maharajah of Blackbriar 551767; Knobby Hill Farm, Clyde, Michigan 525.00

Bethel Buxom Maid 650336, (Bethel Farms, Inc.), calved 4-1-41; sire, Bandolier of Anoka 7th 510437; Eli H. Bodine & Son, Chemung, New York (Calf to Bent Lee Farm, Brant Lake, New York for $285) 785.00

Bethel Enchantress 7th 694280, (Bethel Farm, Inc.), calved 10-20-41; sire, Bandolier of Anoka 7th 510437; Wm. Landauer, Red Hook, New York (Calf to Gibbet Hill Farm, Groton, Massachusetts for $325.00) 625.00

Bethel Blackbird 44th 814667, (Bethel Farm, Inc.), calved 5-4-44; sire, Heathman of Don Head 744737; Hoffman Brothers, Canaan, Connecticut (Calf to Bent Lee Farm, Brant Lake, New York for $250.00) 550.00

Bethel Blackbird 47th 876446, (Bethel Farm, Inc.), calved 4-15-45; sire, Heathman of Don Head 744737; Timber Grove Farm, Owings Mills, Maryland 550.00

Briarcliff Elba 45th 477380, (Bethel Farm, Inc.), calved 5-25-34; sire, Barbara's Ensign 403861; Granger Frost, Bloomfield, Connecticut 575.00

Bethel Miss Burgess 10th 531463, (Bethel Farm, Inc.), calved 5-1-37; sire, Briarcliff Kaptiff 2d 480271; Cochran Farms, North Salem, New York 325.00

Bethel Eve 694312, (Bethel Farm, Inc.), calved 6-25-42; sire, Georgine's Bandolier of Anoka 605032; Red Shield Farm, North Salem, New York 335.00

Bethel Elba 36th 814673, (Bethel Farm, Inc.), calved 9-1-44; sire, Bethel Elinolier 575016; Red Shield Farm, North Salem, New York 280.00

Bethel Miss Burgess 50th 814681, (Bethel Farm, Inc.), calved 9-25-44; sire, Bertram's Eileenmere 572682; H. J. Smith, Pine Plains, New York (Calf to J. Howard Metz, Clarence Center, New York for $200.00) 460.00

Bethel Mignonne 14th 876459, (Bethel Farm, Inc.), calved 7-25-45; sire, Bethel Black Mar 3d 743592; Timber Grove Farm, Owings Mills, Maryland 2000.00

Briarcliff Edella 26th 471315, (Fuerst Stock Farm), calved 8-8-33; sire, Briarcliff Burgomaster 13th 455404; Timber Grove Farm, Owings Mills, Maryland (Calf to Whitetail Farms, Sharon, Connecticut for $700.00) 1250.00

Erica Energice 4th of C. R. 875161, (Fuerst Stock Farm), calved 5-14-45; sire, Cannon's Blackamoor 2d 661357; Jesse Hagler & Son, Bloomingburg, Ohio 410.00

Blackbriar Blackbird 16th 551772, (Fuerst Stock Farm), calved 6-10-38; sire, Briarcliff Everett 497627; Cochran Farms, North Salem, New York, (Calf to E. N. Gackenbach, Wyoming, Pennsylvania for for $300.00) 550.00

Globe Hill Eline 871617, (Fuerst Stock Farm), calved 8-5-45; sire, Erico 15th of Page 616526; Runacres Farm, Madison, Connecticut (Calf to Erwin Baerenfenger, Albany, New York for $300) 1150.00

Globe Hill Eline 11th 958837, (Fuerst Stock Farm), calved 4-17-46; sire, Andelot Prince Eston 732581; Rolling Acres Farm, Towanda, Pennsylvania 500.00

Blackbird 2d of Globe Hill 693055, (Fuerst Stock Farm), calved 4-7-42; sire, Bandolier of Anoka 8th 527553; Knobby Hill Farm, Clyde, Michigan (Calf to Red Shield Farm, North Salem, New York for $400.00) 900.00

Pride of Globe Hill 21st 810682, (Fuerst Stock Farm), calved 4-17-44; sire, Bandolier of Anoka 8th 527553; Hoffman Brothers, Canaan, Connecticut 600.00

Schoonhoven Elba 3d 513331, (Fuerst Stock Farm), calved 4-10-46; sire, Briarcliff Quality Lad 435895; Charles J. Dannemann, Towanda, Pennsylvania 325.00

Globe Hill Elluna 583869, (Fuerst Stock Farm), calved 4-25-39; sire, Briarcliff Eurotas 435906; Red Shield Farm, North Salem, New York (Calf to J. Howard Metz, Clarence Center, New York for $140.00) 440.00

Globe Hill Elluna 2d 654687, (Fuerst Stock Farm), calved 6-2-41; sire, Kanimura 4th of Briarcliff 477330; H. J. Smith, Pine Plains, New York 310.00

Karama Mona 2d 511031, (Fuerst Stock Farm), calved 9-27-46; sire, Evaxus 30th of Page 460683; L. D. Greene, Groton, New York 285.00

Elbella of Clay 575399, (Fuerst Stock Farm), calved 2-20-39; sire, Ensign of Page 25th 488186; Red Shield Farm, North Salem, New York (Calf to Star Meadow Farm, Stamford, Connecticut for $140.00) 440.00

Queen of Rosemere 281st 508865, (Fuerst Stock Farm), calved 7-13-36; sire, Blackmere 97th 428220; Runacres Farm, Madison, Connecticut 825.00

Pure Pride 10th of Globe Hill 871618, (Fuerst Stock Farm), calved 8-25-45; sire, Globe Hill Edellor Bandolier 745551; Edmund Gleason, Jr., Groton, New York (Calf to Hoffman Brothers, Canaan, Connecticut for $160.00) 535.00

Cesor Eline Erica 1004102, (Rae Ferrell), calved 9-12-46; sire, Cesor's Evader Mercury 612545; Bent Lee Farm, Brant Lake, New York 1400.00

Cesor Key Pride, (Rae Ferrell), calved 9-13-46; sire, Cesor's Evader Mercury 612545; Knobby Hill Farm, Clyde, Michigan 950.00

Cesor Blackcap Empress 2d 910536, (Rae Ferrell), calved 1-3-46; sire, Cesor's Evader Mercury 612545; J. Howard Metz, Clarence Center, New York 275.00

Cesor Eisa Erica 2d 910553, (Rae Ferrell), calved 5-3-46; sire, Cesor's Evader Mercury 612545; Knobby Hill Farm, Clyde, Michigan 425.00

Cesor Blackcap 7th 998878, (Rae Ferrell), calved 9-28-46; sire, Cesor's Evader Mercury 612545; Knobby Hill Farm, Clyde, Michigan 1000.00

Hother Blackbird Beva 3d 1029947, (Rae Ferrell), calved 3-14-47; sire, Hother's Evader Revolution 851442; Knobby Hill Farm, Clyde, Michigan 450.00

Hother Missie 1029934, (Rae Ferrell), calved 5-21-47; sire, Hother's Evader Revolution 851442; Timber Grove Farm, Owings Mills, Maryland 450.00

Woodstock Blackbird C. 25th 1076444, (Dale Fletcher & Son), calved 10-10-47; sire, Cannon's Blackamoor 2d 661357; Bent Lee Farm, Brant Lake, New York 675.00

Winwick Elba 10th 1019236, (Fuerst Stock Farm), calved 4-14-47; sire, Royal Bandolier of Glen Ross 5th 878301; E. N. Gackenbach, Wyoming, Pennsylvania 300.00

Winwick Evergreen 1019243, (Fuerst Stock Farm), calved 6-15-47; sire, Royal Bandolier of Glen Ross 5th 878301; Rolling Acres Farm, Towanda, Pennsylvania 335.00

Globe Hill Elba 25th 1056988, (Fuerst Stock Farm), calved 1-5-48; sire, Royal Bandolier of Glen Ross 5th 878301; Timber Grove Farm, Owings Mills, Maryland 225.00

Globe Hill Pride Ever 1076309, (Fuerst Stock Farm), calved 12-6-47; sire, Royal Bandolier of Glen Ross 5th 878301; Runacres Farm, Madison, Connecticut 300.00

Winwick Eriskay 1019241, (Fuerst Stock Farm), calved 6-5-47; sire, Barbert of Schoonhoven 872648; Timber Grove Farm, Owings Mills, Maryland 500.00

Globe Hill Elba 23d 1019303, (Fuerst Stock Farm), calved 7-22-47; sire, Barbert of Schoonhoven 872648; Sweetbriar Farm, Keedysville, Maryland 225.00

Winwick Mignonne 6th 1019237, (Fuerst Stock Farm), calved 4-22-47; sire, Globe Hill Magic Master 2d 810687; Timber Grove Farm, Owings Mills, Maryland 275.00

Winwick Elba 5th 1019238, (Fuerst Stock Farm), calved 5-16-47; sire, Globe Hill Magic Master 2d 810687; Roy Freeman, Budd Lake, New Jersey 250.00

Globe Hill Blackbird 66th 1019300, (Fuerst Stock Farm), calved 6-5-47; sire, Globe Hill Magic Master 2d 810677; Knobby Hill Farm, Clyde, Michigan 300.00

DUROCS

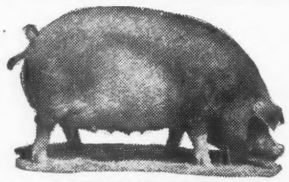

The Practical Farmer's Choice!

Why?

Because, DUROCS GROW FASTER ON LESS FEED. For larger litters of faster growing pigs choose DUROCS—the leading breed of swine in the U. S. A.

The DUROC ASSOCIATION is ready to help you start making more money with DUROCS. For FULL INFORMATION, WRITE TODAY!

UNITED DUROC RECORD ASSN.

Room 3, Duroc Bldg., Peoria 3, Ill.

Here's what RANCHERS say about FUL-O-PEP!

LORIN S. McDOWELL,
Big Spring, Tex., says:
"Last year I fed 60 tons of Ful-O-Pep Range Cubes and had such good results I fed 90 tons this year. I had about a 90% calf crop this year, which I consider unusual because of the drought we had."

GREEN L. SELMAN,
Freedom, Okla., says:
"I winter 700 to 1000 cows on Ful-O-Pep, and find that it does the job better than cottonseed cake or any other feed I have ever used. It gives me an exceptionally fine calf crop."

KENNETH H. DAVIS,
X BAR D Ranch, Cholame, Calif., says:
"Last year, I carried my cows through the fall and winter on wheat stubble and Ful-O-Pep Range Cubes. They came through the season with less calving trouble than we have ever had before."

Only Ful-O-Pep provides these SPRING RANGE BENEFITS all year 'round

Every cattleman knows the value of fresh green grass in the spring for putting his cow herd in top condition.

And that's why so many ranchers are switching to Ful-O-Pep Range Cubes for winter feeding . . . it provides many of the nutritional benefits of spring range *every month in the year.*

You see, Range Cubes are fortified with Concentrated Spring Range*, which is derived from fresh green grass itself. This Vitamin Boost—combined with both animal and vegetable proteins and organic-source minerals—provides your cows with many nutrients needed to promote *easy calving and big calf crops.*

*Reg. U. S. Pat. Off.

So, this winter, do as many other successful cattlemen are doing: switch to vitamin-rich Ful-O-Pep Range Cubes. *See your local Ful-O-Pep Dealer . . .* or, for more information, write to The Quaker Oats Company, Chicago 4, Ill.

Index to Advertisers for December, 1948

ALABAMA

Macedon Farm, Madison 118

CALIFORNIA

Battles, Otto V., Los Olivos 139
Ferndale Ranch, Santa Paula 15
Hacineda de Los Reyes, Selma 107

CANADA

Don Head Farms Limited, Richmond Hill, Ontario 76-F

COLORADO

Jeppesen Brothers, Manzanola 109
National Western A. A. Breeders Sale, Denver 40

FOREIGN

MacDonald, Fraser & Co., Limited, Perth, Scotland 117

GEORGIA

Modena Plantation, Isle of Hope, Savannah 34
Sturay Oak Farm, Griffin 119

INDIANA

Greenacre Farms, Morocco 120
Greenmere Farms, Oaktown 18

ILLINOIS

American A. A. Breeders' Ass'n, Chicago 125
American A. A. Breeders' Memorial Sale, Chicago 76-C
Blau velt Farms, Macomb 75
Bradley, F. M. & Sons, Avon 39
Bureau County Breeders, Princeton 97
Carter's Stock Farm, Elmwood 96
Castle, Merrill S., Morton 99
Central Illinois Breeders' Ass'n, Congerville 98
Country Estate Farms, Petersburg 76-B
Dye, B. A., Princeton 135
Hoppler Brothers, Greenview 98
Mercer County Breeders', Aledo 96
South Side Stock Farm, Rockbridge 76-E
Tolan, J. Garrett, Pleasant Plains 2
Woodbarr Farm, Rockton 97

IOWA

Bellevue Farms, Williamsport 76-B
Breniman, Ernest & Son, Brooklyn 106
Buena Farms, Bussey 102
Harris, Dr. H. H. Farms, Battle Creek 106
Johnson, Enoch & Bob, Galva 100
Larmer, Forrest M., Muscatine 104
Maas Brothers, Riverside 105
Marycrest Farms, Maloy 103
Meier Brothers, Melbourne 102
Muench, Aikin & Sons, Ogden 102
Studer, Wesley G., Wesley 76-H
Weesner, R. P. & Sons, Dexter 100
Wilton Farms, Davenport 101

KANSAS

Falling Water Angus Farm, Eureka 122
Reed Stock Farm, Wichita 12
Sankey, H. F., Sterling 121
Triple S Angus Ranch, Rosalia 121
Winsted Stock Farm, Humboldt 122
Workman, Johnson, Russell 122

KENTUCKY

Bardsview Farm, Bardstown ..... 20 & 21
Dixie Stock Farm, Lancaster 27
Kurtz, Mrs. George M., Sturgis 115
Quisenberry, J. H., Winchester 115
Reverie Knoll Farms, Danville 48, 115
Whitney, C. V. Farm, Lexington 72,73,74

LOUISIANA

Bil-Mar Plantation, Delhi 118

MARYLAND

Cold Saturday Farm, Finksburg 77
Glenangus Farms, Belair 64-J
Monocacy Farms, Frederick 76-J
Timber Grove Farm, Owings Mills 17
Wye River Farms, Queenstown 16

MASSACHUSETTS

Laurel Hill Farm, Blandford 76-D

MICHIGAN

Bittersweet Farm, Tecumseh 88
Grand River Stock Farm, Webberville 7
Great Oaks Stock Farm, Rochester 8
Raona Farms, Williamston 5
Romeo Orchards Co., Romeo 89
Sun Valley Farm, Cassopolis 88
Vaughn Brothers, Albion 89
Wickwire Farm, Jackson 88
Wildwood Farms, Lake Orion 6
Wil-Son-Co Farms, Fowlerville 36

MINNESOTA

Glencarnock Stock Farm, Ada 24
Viewlawn Herds, Harmony 116

MISSISSIPPI

Holly Grove Farm, Crenshaw 19

MISSOURI

Chariton Valley A. A. Breeders' Assn., Kirksville 85
Clearwater Farm, Springfield 82
Dickinson, L. V. & Son, Bogard 81
Good Earth Stock Farms, New Florence 83
Green Valley Farms, Kansas City 41
Grismere Farms, Cora 80
Harlan Brothers, Huntsville 81
Heart of America Sale 76
Heart of America, Kansas City 76-F
Heart of America Angus Week, Kansas City 76-A
Hoffman, Victor & Son, Kirksville 85
Howard County Breeders, Fayette 85
Miller, David R., Smithville 80
Northeast Missouri Angus Assn., Memphis 80
Oak Ridge Stock Farm, Columbia 83
Penney & James, Hamilton ..... 28 & 29
Red Oak Farms, Rocky Comfort 23
Rogers, Earl & Harold, Kirksville 81
Rose & McCrea, Maryville 22
Schmidt, A. H. & Son, Kansas City 10
Silver Top Farm, Belton 37
Spencer, George, Columbia 80
Thornton, L. M., Garden City 46

NEBRASKA

Deveny, Harold J., Indianola 109
Maple Dell Farms, Crab Orchard 112
Polka, Edward, Riverton 112
Triple Oak Stock Farm, Oak 112

NEW HAMPSHIRE

Fort Rock Farm, Exeter 76-D

NEW JERSEY

Hideaway Farm, Chester 13
H & L Farms, Marlboro 86
Hockhockson Farm, Eatontown 86
Mahrapo Farms, Mahwah 47
Shadow Isle Farm, Red Bank ..... 32 & 33
White Gates Farm, Flanders 87

NEW YORK

Cochran Farm, North Salem 26
Dancote Farm, Lawtons 76-D
Ess Kay Farm, East Aurora 14
Fuerst Stock Farm, Pine Plains 76-G
H I Stock Farm, Bayshore, Long Island 43

NORTH DAKOTA

Agassiz Farms, Davenport 113
Frost Stock Farm, Harvey 114

OHIO

Goodfellow Homestead Farms, Springfield 111
Hagler, Jesse & Son, Bloomingsburg 107
Miami Valley Farms, Mason 9
Presar, Carl W. & Sons, Wapakoneta 110
Shaw, W. T., Columbus 79
Springwood Farms, Springfield 25
Warner Grove Farms, Greenville 11

OKLAHOMA

Angus Valley Farms, Tulsa 138
Four Corners Farm, Enid 109
Sky Farm, Miami 79
Sunbeam Farms, Miami ..... 65, 66 & 67, 140

PENNSYLVANIA

Hidden Valley Farms, Newtown 114

SOUTH CAROLINA

Brays Island Plantation, Yemassee 31

SOUTH DAKOTA

Sawyer, H. R., Howard 78
South Dakota Aberdeen-Angus Breeders' Association, Watertown 38

TENNESSEE

Ames Plantation, Grand Junction ..... 44 & 45
Keefauver, Joe & Jack, Jonesboro 91
McCartt Farms, J. H., Wartburg 90
Pageland Stock Farm, Clarksville 90
Southeastern Regional Sale, Memphis 30
Williams Stock Farm, Jonesboro, Tennessee 90

TEXAS

Ft. Worth & Houston Sales 76-I

VERMONT

Hildene Farm, Manchester 76-D

VIRGINIA

Adams Plantation, Lynchburg 93
Aspen Dale Farm, Delaplane 95
Creswell Farm, Forest 94
Elk Hill, Forest 92
Ellerslie 3
Highlands, Round Hill 93
Le Baron Farm, Warrenton 64-I
Old Elkton Farm, Forest 95
Red Gate Farm, Millwood 92
Valley Vista Farm, Lynchburg 94

WEST VIRGINIA

Greenbrier Stock Farms, Lewisburg 35

WISCONSIN

Blackbourn, Mrs. C. E., Cassville 109
Glenmere Angus Farm, Mineral Point 109
Lakewood Farm, Mukwonago 4
Liberty Grange Farm, Lancaster 109

AUCTIONEERS

Bigler, Lorence, Postville, Iowa 136
Bockelman Auction School, Sioux City, Iowa 136
Chandler, Fred E., Chariton, Iowa 136
Conzelman, Kenneth, Belgrade 136
Good, Paul L., Van Wert, Ohio 136
Guffey, Chet, Columbus, Ohio 136
Halsey, J. E., Des Moines, Iowa 136
James, Hamilton, Newton, Illinois 136
Johnston, Roy G., Belton, Missouri 136
Kurtz, Geo. M., Sturgis, Kentucky 136
National Auction Institute, Colfax, Iowa 136
Pfister Auction School, Madison, Wisconsin 136
Reppert, Fred School of Auctioneering, Decatur, Indiana 136
Sargent, G. F., Sioux City, Iowa 136
Sims, Ray, Belton, Missouri 136

COMMERCIALS

Barrentine Mfg. Co., Greenwood, Mississippi 131
Berkshire News, Springfield, Illinois 128
Breeders' Supply Co., Council Bluffs, Iowa 128
Cattleman, The, Fort Worth, Texas 123
C. H. Dana Co., Inc., Hyde Park, Vermont 126
Farnum Company, The, Omaha, Nebraska 124
Franklin, O. M. Serum Co., Denver, Colorado 128
Golden Arrow Farms, Huntington, Indiana 42
Graham Scientific Breeding School, Kansas City, Missouri 127
Hampshire Herdsman, Peoria, Illinois 132
Hartford Insurance Agency, Chicago, Illinois 123
Morford, L. R., Iowa City, Iowa 128
National Cottenseed Products Ass'n, Dallas, Texas 129
Ottawa Mfg. Co., Ottawa, Kansas 130
Poland China World, The, Des Moines, Iowa 123
Quaker Oats Company, Chicago, Illinois 125
Schwab & Bacon, Harland, Iowa 133
Security Seal Company, New York, New York 127
Silver King Products Mfg. Co., Oklahoma City, Oklahoma 128
Stone Mfg. & Supply Co., Kansas City, Missouri 100
Stone Livestock Supply Co., Denver, Colorado 126
Thompson & Gill, Inc., Madera, California 124
United Duroc Record Ass'n, Peoria, Illinois 126
Viking Laboratories, Des Moines, Iowa 132
Weston Mfg. & Supply Co., Denver, Colorado 124
Winkler Mineral Feed, Cleburne, Texas 129

—o—

W. S. RICE MANAGER OF MODENA PLANTATION

W. S. Rice, since February 15, 1945, manager of the Georgia Hereford Association, has resigned to take the position as manager of Modena Plantation, Isle of Hope, Savannah, Georgia.

Mr. Rice is a native of Nebraska and a graduate of the University of Nebraska, where he majored in Animal Husbandry.

Following graduation he was given a position on the Animal Husbandry staff of the University of Georgia in 1921. While there he coached many winning live stock judging teams that entered contests in Atlanta, Chicago, and the National Dairy Shows. He received his Master's Degree in Animal Husbandry and Chemistry from the University of Georgia in 1932. Following his teaching work, he became the Beef Cattle Specialist for the Extension Service of the University of Georgia in 1941. When he left the agricultural college he held the record of having taught the largest number of students of any teacher on the campus.

He left Extension work for the managership of the Georgia Hereford Association in 1945. During his connection with this organization, his work has been of high order, and rapid advancement has been made in the development of pure bred Herefords in the state.

His duties at Modena Plantation will give him ample opportunity to continue the promotion of improved blood in the live stock of the Southeast. His new work will include the exhibition of Aberdeen-Angus show herds at the leading shows in the United States, as well as staging an annual auction sale in the fine new show and sale barn at Modena Plantation. The date set for Modena's first annual sale is April 9, 1949. Mr. Rice's wide acquaintance with the live stock people in the southeast will be a distinct asset to him in his new work.

Mr. and Mrs. Rice and daughter, Susan, welcome their friends to visit them at Modena Plantation.

ABERDEEN-ANGUS . . . LIVE LONGEST

e-
.....136
.....136
.....136

ppi.....131
.....128
a.....123
.....126
t.....124
.....128
rado.....42
a.....127
s City,
.....132
.....123
nois.....128
.....129
llas,
.....130
.....122
va.....123
.....133
.....127
York.....128
a City,
.....100
Missouri..126
rado.....124
ia.....126
ois.....132
.....124
olorado....123
.....127

1945, man-
ssociation,
n as man-
e of Hope,

aska and a
Nebraska,
Husbandry.
graduation
n a position
imal Hus-
ff of the
of Georgia
While there
many win-
ock judging
entered con-
lanta, Chi-
he National
vs. He re-
Master's De-
nimal Hus-
l Chemistry
ia in 1932.
became the
e Extension
Georgia in
tural college
taught the
any teacher

he manager-
ssociation in
with this or-
f high order,
een made in
Herefords in

tion will give
inue the pro-
he live stock
work will in-
erdeen-Angus
shows in the
ng an annual
how and sale
The date set
e is April 9,
aintance with
southeast will
his new work.
ghter, Susan,
isit them at

E LONGEST

"Aberdeen-Angus of Distinction"

MR. and MRS. B. A. DYE, Owners

A

Merry Christmas

and

A Happy and Prosperous

New Year

To All

Watch the JOURNAL for announcement of our 1949 Sale. We are selecting an outstanding consignment of choice young and well bred Females as well as some Top Bulls.

PRINCETON, ILLINOIS

Coming Sales *Listing is Free!*

Public Auctions have proven the greatest enterprise in the Pure Bred Cattle Business . . . affording that opportunity to see and compare individuals and values as set by those seeking Foundation Material for either Pure Bred Foundations or for strengthening already established Herds . . . List Your Sale Dates with the JOURNAL, thus avoiding duplications and confusion.

Get your name on All of These Mailing Lists

Who knows; you may find listed exactly what you have been looking for

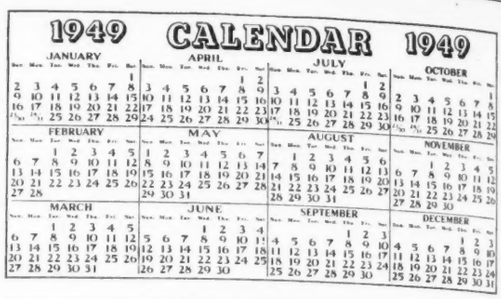

January

January 12—Southeastern Regional Aberdeen-Angus Breeders Show & Sale, Shelby Co. Penal Farm, Memphis, Tennessee. G. M. Wheeler, Sec'y, Treas., Rogersville, Tennessee.

January 19—National Western Aberdeen-Angus Breeders Sale, Denver, Colorado. Norman H. Smith, Sale Mgr., Larkspur, Colorado.

January 24—Sunbeam Farms Sale, Miami, Oklahoma.

January 24 & 25—South Dakota Aberdeen-Angus Show & Sale, Watertown, South Dakota. John Gauger, Sale Mgr., Clear Lake, South Dakota.

January 25—Angus Valley Farms Sale, Tulsa, Oklahoma.

January 27—Reverie Knoll Farms Sale, Danville, Kentucky.

January 28—C. V. Whitney Farms Sale, Lexington, Kentucky.

January 29—Bards View Farm's Dispersion Sale, Lexington, Kentucky. C. P. O'Bryan, Mgr., Bardstown, Kentucky.

January 31—Merrill S. Castle Dispersion Sale, Morton, Illinois.

February

February 9—Holt Co. Aberdeen-Angus Breeders Sale, O'Neil, Nebraska. Ray Siders, Sale Mgr., O'Neil, Nebraska.

February 10, 11, & 12—National Aberdeen-Angus Building Fund Memorial Sale, Chicago, Illinois.

February 14—Central Illinois Aberdeen-Angus Bull Sale, Congerville, Illinois.

February 15—Lamoine Valley Aberdeen-Angus Sale, McComb, Illinois.

February 22—U. S. Center Aberdeen-Angus Breeders Third Annual Sale, Smith Center, Kansas. Leonard Patman, Sec'y-Treas., Smith Center, Kansas.

February 23—Peoria Aberdeen-Angus Breeders' Association Sale, Peoria, Illinois. Kenneth Hamilton, Sale Mgr., Brimfield, Illinois.

February 25—Heart of America Sale, Kansas City, Missouri.

February 26—L. M. Thornton, Garden City, Missouri.

February 28—Silver Top Farm Dissolution Sale, Belton, Missouri. J. B. McCorkle, Sale Mgr., Columbus, Ohio.

March

March 1—Penney & James Farms Sale, Hamilton, Missouri.

March 2—Bryan County Aberdeen-Angus Breeders' Association Sale, Durant, Oklahoma. John N. Stogner, Secretary, Durant, Oklahoma.

March 2—North Central Missouri Aberdeen-Angus Breeders Sale, Chillicothe, Missouri. Lewis Anderson, Sale Mgr., Chillicothe, Missouri.

March 3—Northeast Missouri Aberdeen-Angus Breeders' Association Sale, Memphis, Missouri. W. R. Dierks, Sec'y, Memphis, Missouri.

March 5—Harper County Aberdeen-Angus Breeders' Association Sale, Buffalo, Oklahoma. Mrs. Geraldine Hudson, Sec'y, Ft. Supply, Oklahoma.

SPRING DATES!
Select that sale date early. Promote your sale well, and secure one of the leading auctioneers. I have sold successfully for others, I can for you. Write, wire or Phone.
ROY G. JOHNSTON
BELTON, MISSOURI

Auctioneer
I'll be happy to work for you
Ray Sims
BELTON, MISSOURI

Auctioneer
Successful sales for leading breeders, lifetime experience with live stock. Apply early busy during season. Rates Reasonable. Telephone Residence 7-3645; Business 3-6181. P. O. Box 1317.
JOHN E. HALSEY
DES MOINES, IOWA

Your Sale!

The auction business is good. Cattle are selling well, and many sales are already booked. If you plan a sale for the fall, and want my services, please write, or wire me for available dates.
HAMILTON JAMES, NEWTON, ILL.

Pure Bred Live Stock Auctioneer
Freddie Chandler
AUCTIONEER
CHARITON, IOWA

"Chet" Guffey
AUCTIONEER
For Action & Results
Write or Phone Ki-6084
(Collect)
1547 Grandview Ave.
Columbus, Ohio

George M. Kurtz
AUCTIONEER
You will be pleased with my work
STURGIS, KENTUCKY

PAUL L. GOOD
Auctioneer
509 Frothingham Street
Phone 3927-1
VAN WERT, OHIO

KEN CONZELMAN
Live Stock
Auctioneer
Bozeman, Montana

Lorence Bigler
AUCTIONEER
Live Stock and Real Estate
POSTVILLE, IOWA

BE AN AUCTIONEER. A pleasant, profitable occupation. Send for large free illustrated catalogue and how to receive Home Study Course. Address, FRED REPPERT School of Auctioneering, Decatur, Indiana, Box A. J.

G. F. Sargent International Auct. and Pres. Sargent's Intn'l Auction School and College. Breeds cattle and draft horses sold giving Intn'l. Proved Breeding Sires winning and siring records to including 3d generation. IPBSs' breed lists sold. Animals containing over 50% IPBSs' blood to including 3d generation certified International Bred. Branches strenuous taught. Information free. 120 W. 3d, SIOUX CITY 17, IOWA.

Be an Auctioneer
INSTRUCTORS INCLUDE: A. W. Thompson, Earl Gartin, Charles Corkle, G. H. Shaw, Walter Britten, W. H. Heldenbrand, O. R. Peterson, H. D. Forke, Keith Goode, and others. Write for Information: NATIONAL AUCTION INSTITUTE, Box C-10, COLFAX, IOWA.

Auctioneering . . .
A Pleasant, Profitable profession.
Term soon. Free catalog.
PFISTER AUCTION SCHOOL
MADISON, WISCONSIN

BE AN AUCTIONEER
You learn by actual selling every day. America's best auctioneers, public speaking, and voice culturist teach you in three weeks. Our graduates are successful auctioneers. Next term November 1st. Free Catalog.
BOCKELMAN AUCTION SCHOOL
Dept. A SIOUX CITY, IOWA

March 7—South Carolina Aberdeen-Angus Breeders' Association Sale, J. W. Conder Stock Yards, Columbia, South Carolina. Reese P. Herron, Sale Mgr., Starr, South Carolina.

March 7—Harry L. Swaim Dispersion Sale, Jeffersontown, Kentucky.

March 8—C. E. Reed, Wichita, Kansas.

March 9—North Carolina Aberdeen-Angus Show & Sale, Elkin, North Carolina. Hugh J. Elliott, Sale Mgr., Salisbury, North Carolina.

March 9—Iowa State Aberdeen-Angus Breeders' Association Sale, Des Moines, Iowa.

March 11—Tri-State Aberdeen-Angus Sale, Covington, Tennessee. Roy W. Turner, Sec'y, Covington, Tennessee.

March 12—North Dakota Aberdeen-Angus Breeders Sale, Sioux City, Iowa. P. K. Pratt, Sale Mgr., Walnut, Iowa.

March 14—Oklahoma Aberdeen-Angus Breeders' Association Sale, Oklahoma City, Oklahoma. Al Darlow, Sale Mgr., Stillwater, Oklahoma.

March 14—Adams Plantation, Old Elkton Farm, & Elk Hill, Lynchburg, Virginia.

March 16—Bureau County Aberdeen-Angus Breeders' Association Sale, Wyanet, Illinois. Forrest Olson, Sec'y, Wyanet, Illinois.

March 16—Chariton Valley Aberdeen-Angus Breeders' Association Sale, Kirksville, Missouri. Otto Shinn, Sec'y, Kirksville, Missouri.

March 17—Mark Miller, Peru, Indiana.

March 18—East Tennessee Appalachian Aberdeen-Angus Breeders Sale, Johnson City, Tennessee. H. R. Duncan, Sec'y, Knoxville, Tennessee.

March 19—Mercer County Aberdeen-Angus Breeders Association Sale, Aledo, Illinois. Hugh McWhorter, Sec'y, Aledo, Illinois.

March 21—Wilton Farms Sale, Davenport, Iowa.

March 21—Eastern Iowa Aberdeen-Angus Breeders' Association Night Sale, Mississippi Valley Fairgrounds, Davenport, Iowa. Oliver A. Hansen, Sec'y, Durant, Iowa.

March 22—"The Jilt Jubilee of 1949", Columbus Junction, Iowa. Forrest M. Larmer, Sale Mgr., Muscatine, Iowa.

March 23—F. M. Bradley & Sons, Avon, Illinois.

March 30—Kentucky State Sale, Lexington, Kentucky.

March 30—Southwestern Illinois Aberdeen-Angus Breeders' Association Sale, Belleville, Illinois. Orville W. Helms, Sale Mgr., Belleville, Illinois.

March 30—Nebraska State Sale, Columbus, Nebraska.

March 31—Great Meadows Aberdeen-Angus Breeders' Association Sale, Goshen, Kentucky. C. R. Bottorff, Sec'y, Goshen, Kentucky.

March 31—Southeast Missouri Aberdeen-Angus Breeders Sale, Cape Girardeau, Missouri.

March 31—Wye River Dispersion Sale, Queenstown, Maryland.

April

April 1—Monroe County Aberdeen-Angus Breeders Sale, Paris, Missouri.

April 1 & 2—Eastern Regional Sale, Trenton, New Jersey. W. Alan McGregor, Sale Mgr., Worton, Maryland.

April 2—Cooper County Aberdeen-Angus Sale, Boonville, Missouri. Dan Roberts, Sale Mgr., Boonville, Missouri.

April 4—Ankony Farms Sale, Rhinebeck, New York.

April 4—Central Missouri Aberdeen-Angus Breeders' Association Sale, University Livestock Pavilion, Columbia, Missouri. George A. Spencer, Sec'y, Columbia, Missouri.

April 5—Howard County Aberdeen-Angus Breeders' Sale, Fayette, Missouri.

April 5—Indiana State Aberdeen-Angus Breeders' Association Sale, Lafayette, Indiana. Robert Swaim, Sec'y, Marshall, Indiana.

April 6—Southeast Kansas Aberdeen-Angus Breeders' Association Sale, Iola, Kansas. Clarence C. Ericson, Sale Mgr., Savonburg, Kansas.

April 7—Mid-Kansas Aberdeen-Angus Breeders' Association Sale, Hutchinson, Kansas.

April 8—Mid-Continent Aberdeen-Angus Breeders Sale, Junction City, Kansas.

April 9—Modena Plantation Sale, Savannah, Georgia.

April 11—Ozark Empire Aberdeen-Angus Sale, Springfield, Missouri. Charles Riley, Sec'y, Springfield, Missouri.

April 11—Southwestern Indiana Aberdeen-Angus Breeders' Association Spring Sale, Princeton, Indiana. O. C. Redenbacher, Sale Mgr., Princeton, Indiana.

April 16—Keefauver Brothers Second Annual Sale, Jonesboro, Tennessee.

April 16—West Virginia Aberdeen-Angus Breeders' Association Sale, Petersburg, West Virginia. E. A. Livesay, Sec'y, Morgantown, West Virginia.

April 22—Clark County Aberdeen-Angus Breeders Sale, Springfield, Ohio.

April 22—Southeast Iowa Aberdeen-Angus Breeders Sale, Mt. Pleasant, Iowa.

April 23—Central Illinois Spring Sale, Congerville, Illinois.

April 25—Marion County Aberdeen-Angus Breeders Sale, Knoxville, Iowa. Herbert Cline, Sale Mgr., Bussey, Iowa.

April 25 & 26—Southern Regional Aberdeen-Angus Show & Sale, Montgomery, Alabama. Tom McCord, Sale Mgr., Montgomery, Alabama.

April 26—Iowa Southern Aberdeen-Angus Sale, Clarinda, Iowa.

April 27—Page County Aberdeen-Angus Breeders' Association Sale, Clarinda, Iowa. Lawrence Varley, Sale Mgr., Shenandoah, Iowa.

April 27—Corn Belt Aberdeen-Angus Breeders Sale, Gibson City, Illinois.

April 28—Marycrest Farms Aberdeen-Angus Sale, Maloy, Iowa.

April 28—Minnesota State Sale, Luverne, Minnesota.

April 30—Northeastern Aberdeen-Angus Breeders Sale, Cornell University, Ithaca, New York. Myron M. Fuerst, Sale Mgr., Pine Plains, New York.

May

May 2—Ohio Aberdeen-Angus Breeders Show and Sale, Columbus, Ohio. J. B. McCorkle, Sale Mgr., Columbus, Ohio.

May 7—Le Baron Farm, Warrenton, Virginia.

May 9—Rose & McCrea, Maryville, Missouri.

May 10—Swartz Stock Farm, Everest, Kansas.

May 11—Krotz Stock Farm, Odell, Nebraska. Sale at Maryville, Kansas.

May 16—Pfeiffer's Stock Farm, Orlando, Iowa.

May 20—Kentucky State Sale, Lexington, Kentucky.

May 23—Red Oak Farms Sale, Rocky Comfort, Missouri.

May 28—Maryland Aberdeen-Angus Sale, Timonium, Maryland. W. Alan McGregor, Sale Mgr., Worton, Maryland.

May 31—Tallcorn Aberdeen-Angus Breeders' Association Sale, Marshalltown, Iowa. Clair G. Mason, Sale Mgr., Marshalltown, Iowa.

June

June 1—Evergreen Stock Farm, Marshalltown, Iowa. Walter Wilkinson & Son, Sale Mgr., Marshalltown, Iowa.

June 6—Rosemere Farms Sale, Maquoketa, Iowa.

June 7—Glyn Mawr Farms Sale, Olin, Iowa.

June 9—Lakewood Farm's Sale, Mukwonago, Wisconsin. J. B. McCorkle, Sale Mgr., Columbus, Ohio.

June 10—Michigan Aberdeen-Angus Breeders Sale, East Lansing, Michigan. J. B. McCorkle, Sale Mgr., Columbus, Ohio.

June 11—Raona Farms Sale, Williamston, Michigan.

June 14—South Central Iowa Aberdeen-Angus Association Sale, Oskaloosa, Iowa. Clyde A. Hanna, Sec'y, New Sharon, Iowa.

September

September 10—East Central Missouri Annual Fall Sale, St. Charles, Missouri.

September 19—A Bar A Ranch, Encampment, Wyoming.

September 19—Southwestern Indiana Aberdeen-Angus Sale, Princeton, Indiana.

October

October 3—Great Lakes Select Sale at Great Oaks Stock Farms, Rochester, Michigan. J. B. McCorkle, Sale Mgr., Columbus, Ohio.

October 10—Central Regional Show & Sale, Columbus, Ohio. J. B. McCorkle, Sale Mgr., Columbus, Ohio.

The Exchange

Advertising in this department will be run at a charge of 5c per word. Initials and Numbers count as words, (Minimum charge $1.00). Positions wanted; Help wanted; Exchange or sale of Farm Implements; Horses; Sheep and Hogs will be accepted for this department. Cash to accompany order. Copy for any issue must be in this office on or before the first day of the month of issue.

NOTABLE ABERDEEN-ANGUS FAMILIES. Here is the new revised edition of the book that answers all your questions on this important subject. A complete and up-to-date list of over 400 families now in general use. International scores and sale averages for each tribe, historical notes, family trees. Introduction by Mr. Otto V. Battles. $5.00 postpaid. Write for free list of new and used agricultural books. Wakefield Farm, Earlysville, Virginia.

RANCH MAGAZINE—Do you find it difficult to secure information about sheep and sheep ranching methods? THE SHEEP AND GOAT RAISER reaches more sheepman with more information on range sheep than any magazine published. Subscription—$2.00 Hotel Cactus, San Angelo, Texas.

ESTABLISHED New England Farm with well known herd of Aberdeen-Angus show cattle requires services of herdsman with full knowledge of breeding, feeding and fitting show cattle for show purposes. Fine living conditions and good position for right man. Address Box f.w.c., c/o Aberdeen-Angus Journal.

JOB as manager or herdsman for farm raising Aberdeen-Angus cattle. Life time experience: 38 years old; married: have one child; experienced feeder and show man; know the farm and Aberdeen-Angus business; best of references; address Box M., c/o Aberdeen-Angus Journal.

TWENTY year old high school graduate; single; will work anywhere; any place; any time; address Richard Phipps, Monticello, Kentucky.

HELP WANTED—Married man to help with field work and care of registered beef cattle. Modern home furnished in good northern Indiana community. Must have had experience fitting beef cattle. Address Box 87, c/o Aberdeen-Angus Journal.

READ "Common Sense Fitting and Showing of Steers". A book that tells of over twenty years of success in producing champions at the International at Chicago. This herd holds the record for breeding and fitting the only steer to ever win a double grand championship. Price $1.00. C. L. Taggart, Washington, Pa., Route 3.

HERD BOOKS FOR SALE—Fourteen volumes between 17 to 34. James Noble, Page, North Dakota.

SEES SHARP CUT AHEAD IN STEER FEEDING COSTS

This season it may be possible to fatten cattle on the narrowest price margin existant in more than thirty years, according to Dr. R. T. Burdick, chief economist of the Colorado A. & M. College Experiment Station.

Feed formerly has consisted of about 80 percent of the feed lot costs, and last year accounted for 85 percent from last year, feed costs this year should drop both in dollars per head and in percent of feed lot costs, Burdick said.

Normally fat cattle prices should be about twenty percent above the range cost of feeders in order to break even, Burdick said. Now it appears that feeder steers costing from $25.00 to $27.00 per hundredweight may be sold without loss next spring at the same price per hundredweight that they cost as feeders.

Using average amounts of feed per head as shown by past records kept by the Economics Section of the Station with cooperating feeders in northern Colorado, it is estimated feed costs for a 700-pound steer will be about $49.00 for a five-month feeding period, compared to about $79.00 a year ago.

No significant change is involved in other feed lot costs of about $15.00 for labor, death loss, interest, etc. The total feed lot cost for the coming year is estimated at about $70.00 per head for each 700-pound steer fed for a period of five months.

Working Partner Wanted

200 Head Aberdeen-Angus cattle, about 30 registered mature females. Desire to change over to complete registered operation. 800 acres, half now in pasture and hayland with plenty of equipment to handle all crop land. Would like to hear from married man desiring to form working partnership in herd. Would sell up to half interest in cattle. House on farm. Write W. B., c/o Aberdeen-Angus Journal, Webster City, Iowa.

A Large Herd with the Quality of the Best Small Herd

"Sunbeam Week"

January 25th, 1949—Our Sale Date

See our Double Spread about 105th Bulls

Prince Sunbeam 313th, 1st Son of Our Prince Sunbeam 144th

Herd Sire at Hideaway Farms, Chester, New Jersey. . . . Purchased for $20,000.00 from Sunbeam Farms Auction, January 26, 1947.

Yes indeed, 144th is doing a real job for us too. . . . We sold the first 10 month old son he sired for us in our January 27th Sale at $2500.00. . . . The Bates Dispersion, November 5, 1948, had in it FIVE SONS of PRINCE SUNBEAM 144th.

Lot 10—Prince Bardolier of Bates (14 mos.) (Second to the $26,000.00 Bull)	$7900.00
Lot 11—Prince Elvan of Bates (14 mos.)	750.00
Lot 12—Prince Blackbird 2d of Bates (8½ mos.)	1000.00
Lot 13—Prince Elba 2d of Bates (13 mos.)	1800.00
Lot 14—Prince Master of Bates (10 mos.)	1500.00

A pretty good record for 5 young calves, don't you think?

We will have...

Three good sons of 144th in our January 25th Sale, also 6 daughters; and 6 heifers bred to 144th. . . . Get some 144th breeding in your herd. . . . They are deep, thick, and well fleshed and extra fast to mature. . . . You'll be hearing more and more about them.

We want to announce...

We are very proud to have Oklahoma A. & M. College express their confidence in us by presenting at auction in our Sale 6 outstanding animals from their top Aberdeen-Angus Herd. They will be catalogued with our cattle and we are very proud to have them go along with us.

Write for Sale Catalog

We want to thank the bidders and buyers of our three females at Southwest Regional

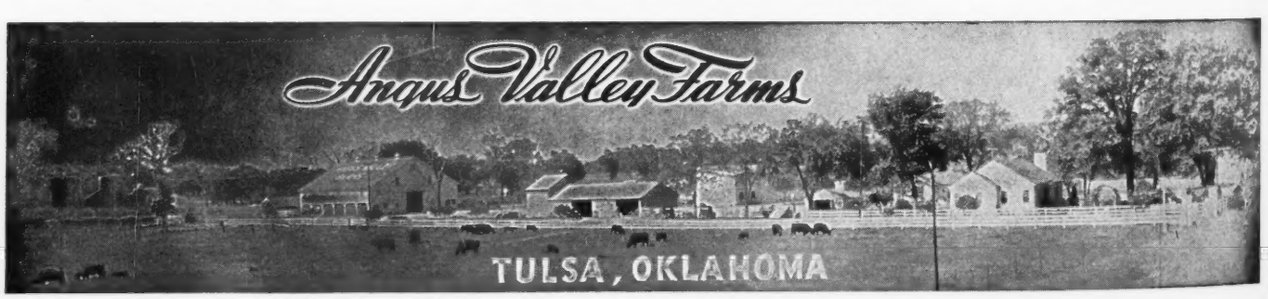

JAY P. WALKER, Owner
Drawer 1710, Tulsa, Oklahoma

EARL DUGGER, Herdsman
Rt. 9, Box 274, Tulsa, Oklahoma

RAY HARDESTY, Manager
Rt. 9, Box 272, Tulsa, Oklahoma

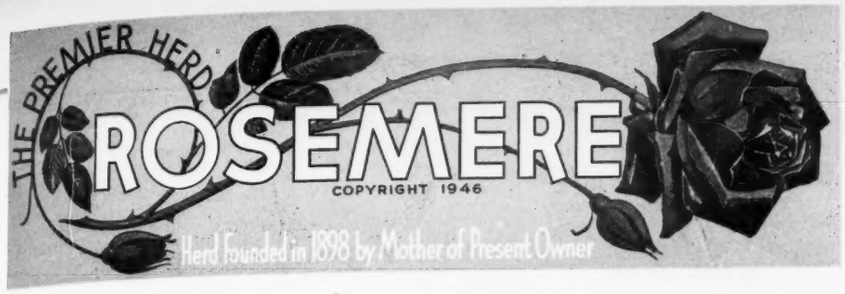

Our Last Announcement for 1948!

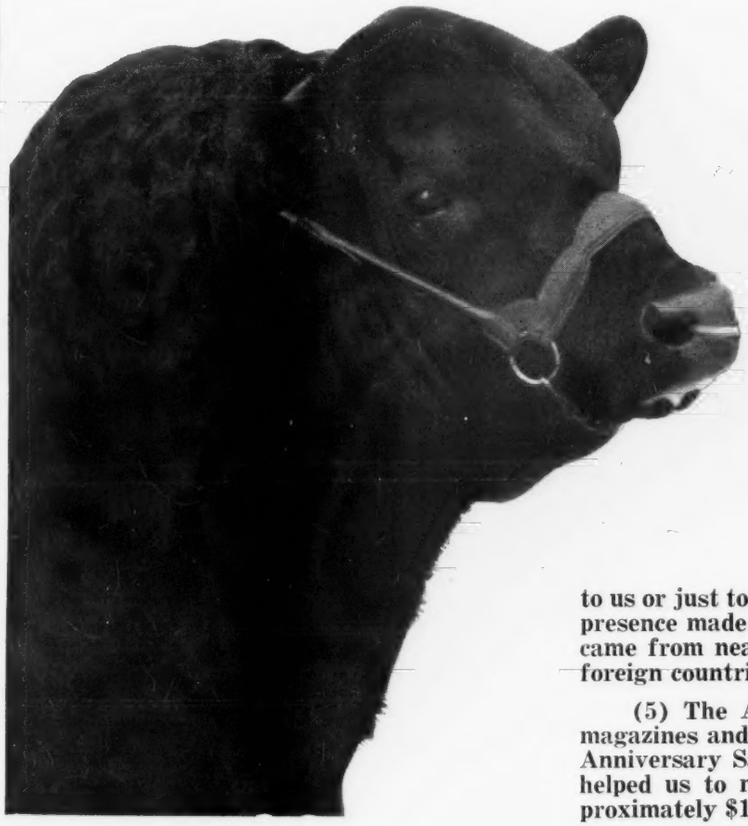

Prizemere 32d

Head of PRIZEMERE 32d, a universally admired ROSEMERE bull. He enjoyed the unusual honor of being the outstanding sire of all the beef breeds between the years of 1927 to 1936.

As a closing message for one of ROSEMERE'S most satisfactory years out of a total of 50 we wish to extend our appreciation and thanks to the following who were the most important contributors to the success of our 1948 operations.

(1) The purchasers of our cattle at private treaty who came from nearly all parts of the United States.

(2) The successful bidders in our 50th Anniversary Sale who came from 30 states.

(3) The unsuccessful bidders in our 50th Anniversary Sale who, although they did not buy, helped materially to make the sale the success that it was.

(4) The vast number of people who attended our sale either as a compliment to us or just to see the ROSEMERE herd. They too by their presence made a worth while contribution to the sale. They came from nearly every state in the Union and from some foreign countries.

(5) The Aberdeen-Angus JOURNAL and many other magazines and newspaper publications which gave our 50th Anniversary Sale generous and widespread publicity. They helped us to make the highly satisfactory average of approximately $1600.00.

(6) The Chamber of Commerce at Maquoketa, Iowa, which gave us invaluable assistance in caring for the large number of people who came from a distance to attend our 50th Anniversary Sale.

To these and all other friends of the Rosemere herd we extend our thanks for 1948 as well as our best wishes for a successful 1949 for them.

Parent herd—Maquoketa, Iowa
ROLAND EHLERS in charge

Western herd—Los Olivos, California
ARNALDO J. MEISGEIER in charge

OTTO V. BATTLES, General Manager

Rosemere Farms

MR. AND MRS. OTTO V. BATTLES

MAQUOKETA IOWA

LOS OLIVOS, CALIFORNIA
SANTA BARBARA COUNTY

Sunbeam Bulls-- The Breed Improvers

The One and Only

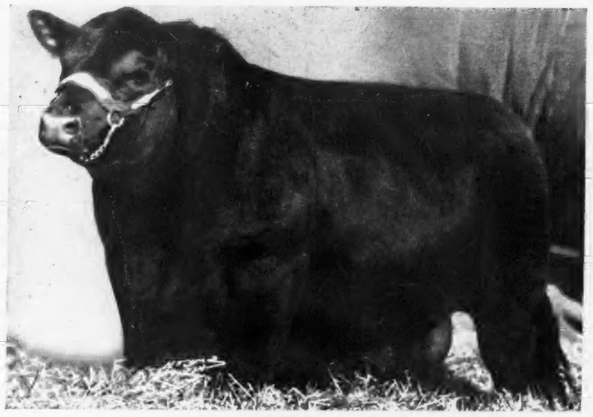

PRINCE SUNBEAM 29th 629408

PRINCE SUNBEAM 29th, sire of the 1947 International Grand Champion Bull, the 1948 International Junior and Reserve Grand Champion and the 1946 International Reserve Grand Champion, as well as the grandsire of the 1948 International Reserve Junior Champion. PRINCE SUNBEAM 29th is one of the GREATEST of all time GREAT SIRES. His GET continues to set outstanding records in the Shows and Sale Rings and have also established new heights in Breeding herds all over the country.

In the recent Bates Brothers Dissolution Sale five sons of PRINCE SUNBEAM 29th sold for a total of $49,400.00 or an average of $9,850.00. One was a March 1948 calf.

The THREE TOP SELLING BULLS at auction in 1948 were sired by PRINCE SUNBEAM 29th. In 1948 TWENTY BULLS sold at auction above $6,500 each. TEN of these were sons of "29th". THREE were by sons of "29th". TWO were sired by a half brother to "29th". ONE was sired by PRINCE SUNBEAM 100th. SIXTEEN TOPS out of a possible TWENTY IS A RECORD.

Sons of "29th" Breed On—They Do Well for Others

From California to New Jersey and from Michigan to Louisiana sons of PRINCE SUNBEAM 29th are leading the way to GREATEST BREED IMPROVEMENT.

In Our JANUARY 24th, 1949, SALE we will sell 21 OUTSTANDING "SUNBEAM HERD BULL PROSPECTS". 12 are sons of the INCOMPARABLE PRINCE SUNBEAM 29th. Others are by sons of "29th" or his half brothers.

Improve Your Herd with a Sunbeam Bull

Write for Catalogs today

See Pages 65, 66, 67 this issue

S. C. Fullerton Estate — Miami, Oklahoma

"Ask the Man who is Using One"